

**TECHNICAL MANUAL**

**AVIATION UNIT AND INTERMEDIATE MAINTENANCE  
REPAIR PARTS AND SPECIAL TOOLS LIST  
(INCLUDING DEPOT MAINTENANCE  
REPAIR PARTS AND SPECIAL TOOLS)**

**ENGINE, AIRCRAFT, TURBOPROP  
T74-CP-700  
NSN 2840-00-855-6100**

**THIS MANUAL SUPERSEDES THAT PORTION OF TM 55-2840-232-23P,  
21 JULY 1977, THAT PERTAINS TO ENGINE MODEL T74-CP-700.**

---

**H E A D Q U A R T E R S , D E P A R T M E N T O F T H E A R M Y  
8 APRIL 1985**

**URGENT**

**TM 55-2840-251-23P**

CHANGE



NO. 1

HEADQUARTERS  
DEPARTMENT OF THE ARMY  
WASHINGTON, D.C., 15 November 1990

AVIATION UNIT AND INTERMEDIATE MAINTENANCE  
REPAIR PARTS AND SPECIAL TOOLS LIST  
(INCLUDING DEPOT MAINTENANCE  
REPAIR PARTS AND SPECIAL TOOLS)

ENGINE, AIRCRAFT, TURBOPROP  
T74-CP-700  
NSN 2840-00-855-6100

TM 55-2840-251-23P, 8 April 1985, is changed as follows:

1. Remove and insert pages as indicated below. New or changed text material is indicated by a vertical bar in the margin.

Remove pages

A/B  
75 and 76  
101 and 102  
129 and 130  
253 and 254  
DA Form 2028's  
and Envelopes

Insert pages

- - -  
75 and 76  
101 and 102  
129 and 130  
253 and 254  
DA Form 2028's  
and Envelopes

2. Retain this sheet in front of manual front reference purposes.

**By Order of the Secretary of the Army:**

**Official:**

**THOMAS F. SIKORA**  
*Brigadier General, United States Army*  
*The Adjutant General*

**CARL E. VUONO**  
*General, United States Army*  
*Chief of Staff*

DISTRIBUTION:

To be distributed in accordance with DA Form 12-31, AVUM and AVIM Maintenance requirements for Engine, Turboprop, PT6A-20, T-74-CP-700, T74-CP-702 (TM 55-2840-232-series.)

**URGENT**

AVIATION UNIT AND INTERMEDIATE MAINTENANCE  
REPAIR PARTS AND SPECIAL TOOLS LIST  
(INCLUDING DEPOT MAINTENANCE  
REPAIR PARTS AND SPECIAL TOOLS)

FOR

ENGINE, AIRCRAFT, TURBOPROP  
T74-CP-700

NSN 2840-00-855-6100

NATIONAL STOCK NUMBERS CURRENT AS OF 29 JUNE 1984

REPORTING ERRORS AND RECOMMENDING IMPROVEMENTS

You can help improve this manual. If you find any errors or if you know of a way to improve this manual, please let us know. Mail your letter, DA Form 2028 (Recommended Changes to Publication and Blank Forms), or DA Form 2028-2 located in the back of this manual directly to: Commander, US Army Aviation Systems Command, ATTN: AMSAV-MPSD, 4300 Goodfellow Blvd., St. Louis, MO 63120-1798. A reply will be furnished to you.

Table of Contents

	Page	Illus. Figure
SECTION I. Introduction .....	1	
SECTION II. Repair Parts List		
Group 0400 Engine System		
0401 Engine Assembly General-Exploded View.....	6	1
Engine and Container.....	8	2
0402 Compressor Section		
040201 Air Inlet Screen and Fairing Installation .....	10	3
Case Assembly-Compressor Inlet .....	12	4
040202 Gas Generator Assembly-Bleed Valve Installation .....	14	5
Compressor Bleed Valve; PN 3010125.....	16	6
Compressor Bleed Valve; PN 3014995.....	18	7
Compressor Bleed Valve; PN 3027249.....	20	8
040203 Compressor Rotor Installation .....	22	9
04020301 Rotor Balancing Assembly-Compressor.....	24	10

	Page	Illus. Figure
0403	Combustion Section	
	Gas Generator Assembly-Combustion Chamber and Turbine Disk .....	28 11
040301	Liner Assembly .....	28 11
040302	Outer Exit Duct .....	28 11
040303	Inner Exit Duct .....	28 11
0404	Power Turbine	
	Interstage Installation and Containment Ring Group .....	32 12
040401	Power Turbine Stator Housing .....	32 12
040402	Power Turbine Nozzle Guide Vanes.....	32 12
040403	Power Turbine Rotor Assembly Installation .....	34 13
040404	Power Turbine Blades.....	34 13
040405	Power Turbine Shroud .....	32 12
040406	Exhaust Duct and Insulation Blanket Group .....	38 14
0405	Accessory Gearbox	
	Housing Assembly-Accessory Gearbox.....	40 15
	Diaphragm Assembly-Accessory Gearbox .....	42 16
	Gearbox Assembly, Accessory-Fuel Control and Power Take-Off Gearshafts .....	44 17
040501	Gearbox Assembly, Accessory, Starter-Generator Gearshaft .....	46 18
040502	External Accessory Drive Seal.....	46 18
0406	Fuel System	
	Fuel Control Unit and Fuel Pump Installation .....	48 19
040601	Fuel Control, Main Turbine.....	52 20
04060101	Power Control Linkage.....	52 20
	Drive Body Assembly, Fuel Control.....	54 21
	Flow Body Assembly and Bypass Valve Group .....	58 22
	Flow Body Assembly, Metering Valve, Torsion Shaft, and Bellows Group .....	60 23
	Flow Body Assembly, Linkage and Pressurizing Valve Group .....	64 24
	Flow Body Assembly, Linkage and Cutoff Valve Group.....	66 25
	Flow Body Assembly, Relief Valve and Body Group .....	68 26
040602	Pump, Fuel Metering and Distributing .....	70 27
04060201	Fuel Strainer .....	70 27
040603	Gas Generator Assembly-Fuel Manifold and Dump Valve.....	74 28
04060301	Fuel Nozzle and Adapter Assembly.....	74 28
04060302	Fuel Nozzle.....	74 28
040604	Fuel Drain Valves Installation.....	78 29
040605	Compensator Temperature .....	80 30
	Temperature Compensator and Air Lines Installation .....	82 31
040606	Fuel Dump Valve .....	74 28
040607	Fuel Lines Installation .....	84 32
0407	Electrical System	
040701	Glow Plug Installation .....	86 33
040702	Ignition, Regulation Assembly .....	88 34
04070201	Electron Tubes.....	88 34
040703	Ignition Cables Installation .....	92 35
040704	T5 Bus Bar, Wiring Harness and Thermocouple Installation.....	94 36
040705	Thermocouple Bus Bar .....	94 36
040706	Thermocouple Probes.....	94 36

	Page	Illus. Figure	
0408	Oil System		
040801	Accessory Gearbox and Oil Filter Installation .....	96	37
	Gearbox Assembly, Accessory-Oil Filler Tube and Dipstick .....	100	38
	Gearbox Assembly, Accessory-Internal Pressure and Scavenge Oil Pump .....	102	39
	Gearbox Assembly Accessory-External Scavenge Oil Pump .....	106	40
040802	External Pressure Oil Tubes Installation.....	110	41
	External Scavenge Oil Tubes Installation.....	112	42
	Oil-To-Fuel Heater Installation .....	116	43
040803	Heater, Oil To Fuel .....	118	44
040804	Gas Generator Assembly-Pressure Relief Valve .....	120	45
0409	Drive System		
	Propeller Gearbox and Gas Generator Assembly Installation .....	122	46
040901	Gearbox Assembly, Propeller-Externals.....	124	47
	Gearbox Assembly, Propeller-First-Stage Reduction Gears.....	128	48
	Gearbox Assembly, Propeller-Second-Stage Reduction Gears.....	132	49
	Housing Assembly, Reduction Gearbox-Front.....	136	50
	Housing Assembly, Reduction Gearbox-Rear.....	138	51
	Gearbox Assembly, Propeller-Shaft Seal .....	140	52
040902	Transfer Housing Seal .....	140	52
040903	Output Shaft Seal .....	140	52
040904	Power Turbine Governor and Tachometer Installation.....	142	53
	Governor Assembly, Power Turbine.....	144	54
	Body Assembly, Drive-Power Turbine Governor .....	146	55
0410	Miscellaneous Equipment		
041001	Generator, Tachometer.....	142	53
041002	Fireseal Mount Rings		
	Ring Assembly, Center Fireseal.....	150	56
	Ring Assembly, Rear Fireseal.....	152	57
041003	Propeller Reversing Mechanism		
	Reversing Interconnect Linkage-Front Section Installation .....	154	58
	Reversing Interconnect Linkage-Center Section Installation.....	158	59
	Reversing Interconnect Linkage-Rear Section Installation.....	160	60
041004	Pneumatic Lines and P3 Filter Installation.....	162	61
041005	P3 Air Filter Element.....	162	61
Group 50	Repair Kits .....	165	
Group 60	Bulk Material.....	165	
SECTION III	Special Tools List		
Group 81	Special Tools .....	167	E1
SECTION IV	National Stock Number and Part Number Index .....		E34
	Numerical Stock Number Index.....	211	
	Alphanumerical Part Number Index.....	231	
	National Stock Number and Part Number Supplementary Index.....	254	

## INTRODUCTION

### 1. Scope.

This manual lists repair parts; special tools; test, measurement, and diagnostic equipment (TMDE); and other support equipment required for operation and performance of, aviation unit maintenance (AVUM), Aviation Intermediate Maintenance (AVIM), and Depot Maintenance of the ENGINE, AIRCRAFT, TURBOPROP, T74-CP-700.

### NOTE

For detailed information concerning AVUM/AVIM Maintenance Concept, refer to APPENDIX B, TM 55-2840-251-23.

### 2. General.

This Repair Parts and Special Tools list is divided into the following sections:

a. Section II. Repair Parts List. A list of repair parts authorized for use in the performance of maintenance. The list also includes parts which must be removed for replacement of the authorized parts. This section is arranged by functional group, with the parts in each group listed in figure and item number sequence. Items are indented when required to indicate the relationship to the next higher assembly. The illustrations in this section will appear immediately preceding each figure of text. Items which are not assigned SMR codes appear for informational purposes only and are not to be requisitioned.

b. Section III. Special Tools List. A list of special tools, TMDE, and support equipment authorized for the performance of maintenance. This section, which is arranged in figure and item number sequence, contains Engine tools (figure numbers are prefixed E). The illustrations will appear immediately following the text portion.

c. Section IV. National Stock Number and Part Number Index. A list, in ascending National Item Identification Number (NIIN) sequence, of all national stock numbers appearing in the listings, followed by a list, in alphameric sequence, of all part numbers appearing in the listings. National stock number and part numbers are cross-referenced to each illustration figure and item number appearance.

### 3. Explanation of Columns.

The following provides an explanation of columns found in the tabular listings:

a. Illustration. This column is divided as follows:

(1) Figure Number. Indicates the figure number of the illustration in which the item is shown. An alpha designator in this column indicates a specific functional group as follows:

KITS-Functional Group 50

BULK-Functional Group 60

(2) Item Number. The number used to identify each item called out in the illustration.

b. Source, Maintenance, and Recoverability Codes (SMR).

(1) Source Code. Source codes are assigned to support items to indicate the manner of acquiring support items for maintenance, repair, or overhaul of end items. Source codes are entered in the first and second positions of the Uniform SMR Code format as follows:

Code	Definition
PA	-Item procured and stocked for anticipated or known usage.
PB	-Item procured and stocked for insurance purpose because essentiality dictates that a minimum quantity be available in the supply systems.
PC	-Item procured and stocked and which otherwise would be coded PA except that it is deteriorative in nature.
PD	-Support item, excluding support equipment, procured for initial issue or outfitting and stocked only for subsequent or additional initial issues or outfittings not subject to automatic replenishment.
PE	-Support equipment procured and stocked for initial issue or outfitting to specified maintenance repair activities.
PF	-Support equipment which will not be stocked but which will be centrally procured on demand.

Code	Definition
PG	-Item procured and stocked to provide for sustained support for the life of the equipment. It is applied to an item peculiar to the equipment which, because of probable discontinuance or shutdown of production facilities, would prove uneconomical to reproduce at a later time.
KD	-An item of a depot overhaul/repair kit and not purchased separately. Depot kit defined as a kit that provides items required at the time of overhaul or repair.
KF	-An item of a maintenance kit and not purchased separately. Maintenance kit defined as a kit that provides an item that can be replaced at Aviation Unit Maintenance (AVUM) or Aviation Intermediate Maintenance (AVIM) levels.
KB	-Item included in both a depot overhaul/repair kit and a maintenance kit.
MO	-Item to be manufactured or fabricated at Aviation Unit Maintenance (AVUM) level.
MF	-Item to be manufactured or fabricated at Aviation Intermediate Maintenance (AVIM) level.
MD	-Item to be manufactured or fabricated at the depot maintenance level.
AO	-Item to be assembled at Aviation Unit Maintenance (AVUM) level.
AF	-Item to be assembled at Aviation Intermediate Maintenance (AVIM) level.
AD	-Item to be assembled at depot maintenance level.
XA	-Item is not procured or stocked because the requirements for the item will result in the replacement of the next higher assembly.
XB	-Item is not procured or stocked, if not available through salvage requisition.
XC	-Installation drawing, diagram, instruction sheet, field service drawing that is identified by manufacturer's part number.
XD	-A support item that is not stocked, when required, item be procured through normal supply channels.

NOTE

Cannibalization or salvage may be used as a source of supply for any items source coded above except those coded XA and aircraft support items as restricted by AR 700-42.

(2) Maintenance Code.

Maintenance codes are assigned to indicate the levels of maintenance authorized to USE AND REPAIR support items. The maintenance codes are entered in the third and fourth positions of the Uniform SMR Code format as follows:

- (a) The maintenance code entered in the third position will indicate the lowest maintenance level authorized to remove, replace, and use the support item. The maintenance code entered in the third position will indicate one of the following levels of maintenance:

Code	Application/Explanation
O	-Support item is removed, replaced, used at the Aviation Unit Maintenance (AVUM) level.
F	-Support item is removed, replaced, used at the Aviation Intermediate Maintenance (AVIM) level.
D	-Support items that are removed, replaced, used at depot, mobile depot, specialized repair activity only.

- (b) The maintenance code entered in the fourth position indicates whether the item is to be repaired and identifies the lowest maintenance level with the capability to perform complete repair (i.e., all authorized maintenance functions). This position will contain one of the following maintenance codes:

Code	Application/Explanation
O	-The lowest maintenance level capable of complete repair of the support item is the Aviation Unit Maintenance (AVUM) level.
F	-The lowest maintenance level capable of complete repair of the support item is the aviation intermediate maintenance (AVIM) level.
D	-The lowest maintenance level capable of complete repair of the support item is the depot level, performed by depot, mobile depot or specialized repair activity.

L	-Repair restricted to designated specialized repair activity.
Z	-Nonreparable. No repair is authorized.
B	-No repair is authorized. The item may be reconditioned by adjusting, lubricating, etc., at the user level. No parts or special tools are procured for the maintenance of this item.

### (3) Recoverability Code.

Recoverability codes are assigned to support items to indicate the disposition action on unserviceable items. The recoverability code is entered in the fifth position of the Uniform SMR code format as follows:

Code	Definition
Z	-Nonreparable item. When unserviceable, condemn and dispose at the level indicated in position 3.
O	-Reparable item. When uneconomically reparable, condemn and dispose at Aviation Unit Maintenance (AVUM) level.
F	-Reparable item. When uneconomically reparable, condemn and dispose at Aviation Intermediate Maintenance (AVIM) level.
D	-Reparable item. When beyond lower level repair capability, return to depot. Condemnation and disposal not authorized below depot level.
L	-Reparable item. Repair, condemnation, and disposal not authorized below depot/specialized repair activity level.
A	-Item requires special handling or condemnation procedures because of specific reasons (i.e., precious metal content, high dollar value, critical material or hazardous material). Refer to appropriate manual directives for specific instructions.

c. National Stock Number. Indicates the National stock number assigned to the item and will be used for requisitioning purposes.

d. Part Number. Indicates the primary number used by the manufacturer (individual, company, firm, corporation or government activity), which controls the design and characteristics of the item by means of its engineering drawings, specifications, standards, and inspection requirements, to identify an item or range of items.

#### NOTE

When a stock numbered item is requisitioned, the repair part received may have a different part number than the part being replaced.

e. Federal Supply Code for Manufacturer (FSCM). The FSCM is a five digit numeric code listed in SB70842 which is used to identify the manufacturer, distributor, or government agency, etc.

f. Description. Indicates the Federal item name and any additional description required to identify the item. This column will also contain the Basis of Issue (BOI) for Special Tools.

g. Unit of Measure (U/M). Indicates the standard of the basic quantity of the listed item as used in performing the actual maintenance function. This measure is expressed by a two-character alphabetical abbreviation (e.g., ea, in, pr., etc.). When the unit of measure differs from the unit of issue, the lowest unit of issue that will satisfy the required units of measure will be requisitioned.

h. Quantity Incorporated in Unit. Indicates the quantity of the item required for one assembly only, including instances when similar assemblies are broken down together. A "V" appearing in this column in lieu of a quantity indicates that no specific quantity is applicable, (e.g., shims, spacers, etc.). When parts are shown as attaching two or more items, the quantity of these parts are those necessary to attach only one of the items.

## 4. Special Information

a. Detailed manufacturing instructions for items source coded to be manufactured or fabricated (MO, MF, MD) are found in the applicable Maintenance Manuals. Bulk materials required to manufacture items are listed in the Bulk Material Group of this manual.

b. The following publications pertain to the ENGINE MODEL T74CP700 and its components.

#### Publication and Short Title

TB55150030724 Aircraft Components Requiring Maintenance Management and Historical Data.

TM 55150020425/1 General Aircraft Maintenance Manual.



TM 55-2840-251-23 Aviation and Intermediate Maintenance Manual.

c. Oversize and undersize parts, such as studs, bushings, etc., are listed immediately after the standard size part and in the same indent. The degree of oversize or undersize is stated in the description. These parts will not have a required quantity shown.

d. When an item has been replaced, issue will continue to be made until existing stocks become exhausted except in the case when replacement is limited to one-way use. To insure complete exhaustion of stock on hand and if it is acceptable to use a replaced item, the replaced item should be requisitioned. To denote one or two-way replacement, mnemonic codes will be used in the description as follows: The replaced item(s) will always contain the mnemonic code RPL-BY. The replacing item, if it is a two-way replacement, will contain the mnemonic code RPLS. If it is a one-way replacement, no code will be used. Additional mnemonic codes (Para 6), are used to reflect the status and relationship of items similar or related items used in the end article (e.g., OBS-BY, ASSYFR, OBS-AFT-CMPL-W).

e. When details of an assembly are shown on another text page, the description of that assembly is followed by a notation stating where these details can be located. "Example: 2524245-2 Fuel Control, Main Turbine. See Fig. 19 for Breakdown". The parts that make up the Fuel Control, Main Turbine will be found on the text listing for Figure 19.

f. When a Source Control Number is requisitioned, several vendor items can be under this number; allowing the 4 most economical item on hand to be shipped.

g. Directional references left and right are determined by standing at the rear of the aircraft or engine and looking forward.

## 5. How to Locate Repair Parts.

a. When National Stock Number or Part Number is unknown:

(1) First. Using the table of contents, determine the assembly group within which the repair part belongs. This is necessary since illustrations are prepared for assembly groups, and listing are divided into the same groups.

(2) Second. Find the illustration covering the assembly group to which the repair part belongs.

(3) Third. Identify the repair part on the illustration and note the illustration figure and item number of the repair part.

(4) Fourth. Using the Repair Parts Listing, find the figure and item number noted on the illustration.

b. When National Stock Number or Part Number is known.

(1) First. Using the Index of National Stock Numbers and Part Numbers, find the pertinent National Stock Number or Part Number. This index is in ascending National Item Identification Number (NIIN) sequence followed by a list of part numbers in ascending alphameric sequence, cross-referenced to the illustration figure number and item number.

(2) Second. After finding the figure and item number, locate the figure and item number in the repair parts list.

## 6. Abbreviations. (Mnemonic Codes).

Abbreviations	Explanation
AN	Air Force-Navy
APPROX	Approximate
CN	Can
C/O	Consists of (Component of)
DIA	Diameter
DR	Drum
EA	Each
FIG	Figure
FSCM	Federal supply code for manufacturer
FT	Foot or feet

Abbreviations	Explanation	Abbreviations	Explanation
GL OR GAL	Gallon	OBS-BY	Obsoleted by
HEX	Hexagon	OD	Outside Diameter
ID	Inside Diameter	OVS	Oversize
IN	Inch	OZ	Ounce
INTRCH	Interchangeable	PT	Pint
KT	Kit	QT	Quart
LB	Pound	RD	Rod
LG	Long	REF	Reference
MAX	Maximum	REWK-TO	Rework to
MIN	Minimum	RPLS	Replaces
MS	Military Standard	RPL-BY	Replaced by
MWO	Modification work order	SH	Sheet
N	National Form (Thread)	SLFLKG	Self-locking
NAS	National Aircraft Standard	THD	Thread
NC	National coarse	THK	Thick
NF	National fine	TU	Tube
NHA	Next Higher Assembly	USE-AFT CMPL-W	Use after compliance with
NO	Number	USE-UNTL CMPL-W	Use until compliance with
OBS-AFT CMPL-W	Obsolete after compliance with	U/W	Used with
		V	Variable
		W	Wide
		YD	Yard

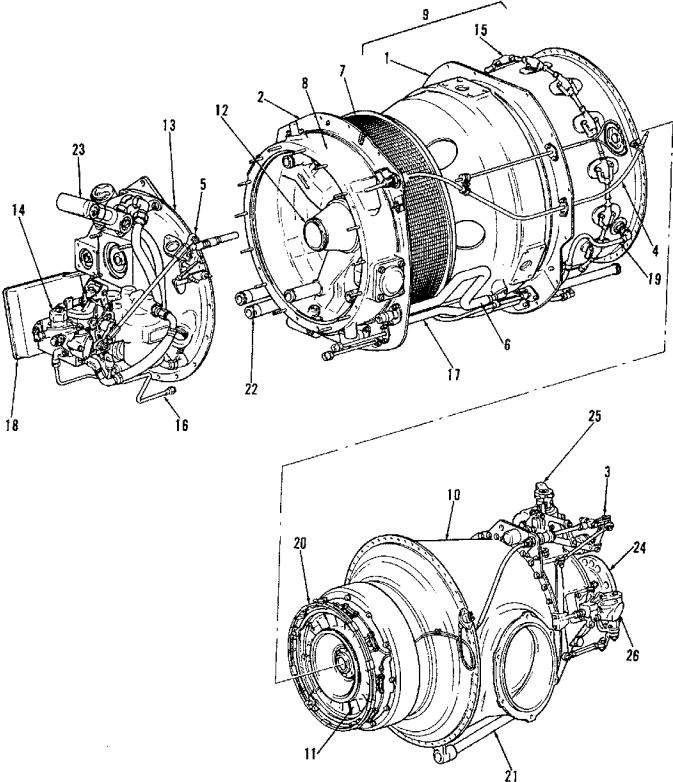

FIGURE 1. ENGINE EXPLODED VIEW (SHEET 1 OF 2)

**SECTION II****TM 55-2840-251-23P**

INDEX NUMBER	FIGURE TITLE	FIGURE NUMBER
1	RING ASSEMBLY, CENTER FIRESEAL	56
2	RING ASSEMBLY, REAR FIRESEAL	57
3	REVERSING INTERCONNECT LINKAGE-FRONT SECTION	58
4	REVERSING INTERCONNECT LINKAGE-CENTER SECTION	59
5	REVERSING INTERCONNECT LINKAGE-REAR SECTION	60
6	PNEUMATIC LINES AND P3 FILTER INSTALLATION	61
7	AIR INLET SCREEN AND FAIRING INSTALLATION	3
8	COMPRESSOR INLET CASE ASSEMBLY	4, 45
9	GAS GENERATOR AND BLEED VALVE INSTALLATION	5 THRU 11, 32
10	EXHAUST DUCT AND INSULATION BLANKET	14
11	INTERSTAGE INSTALLATION AND CONTAINMENT RING	12, 13
12	ACCESSORY GEARBOX AND OIL FILTER INSTALLATION	37
13	HOUSING ASSEMBLY, ACCESSORY GEARBOX	15 THRU 18, 38 THRU 40
14	FUEL CONTROL UNIT AND FUEL PUMP INSTALLATION	19 THRU 27
15	GAS GENERATOR ASSEMBLY-FUEL MANIFOLD AND DUMP VALVE	28
16	FUEL DRAIN VALVES INSTALLATION	29
17	TEMPERATURE COMPENSATOR AND AIR LINES INSTALLATION	30, 31
18	IGNITION REGULATOR ASSEMBLY	33, 34
19	IGNITION CABLES INSTALLATION	35
20	T5 BUS-BAR, WIRING HARNESS AND THERMOCOUPLE INSTALLATION	36
21	EXTERNAL PRESSURE OIL TUBES INSTALLATION	41
22	EXTERNAL SCAVENGE OIL TUBES INSTALLATION	42
23	OIL-TO-FUEL HEATER .LINES INSTALLATION	43, 44
24	PROPELLER GEARBOX AND GAS GENERATOR INSTALLATION	46 THRU 53
25	GOVERNOR ASSEMBLY, POWER TURBINE	54, 55
26	TACHOMETER-GENERATOR ASSEMBLY	53

*FIGURE 1. ENGINE EXPLODED VIEW (SHEET 2 OF 2)*

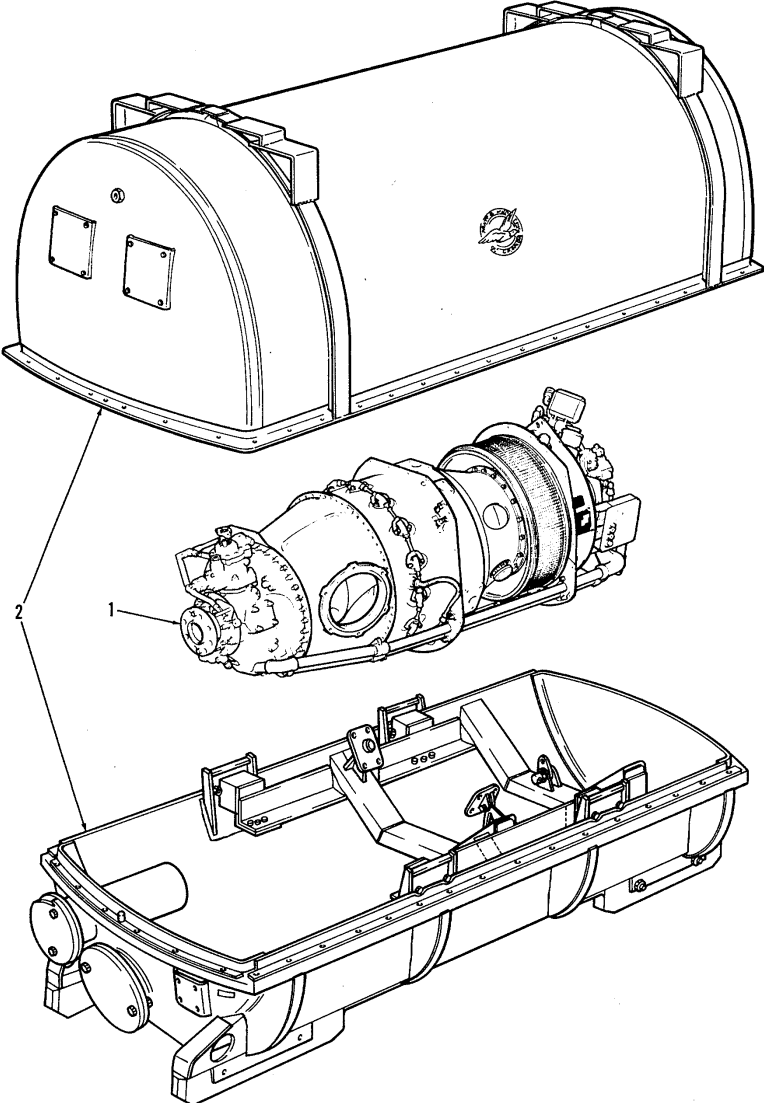

FIGURE 2. ENGINE AND CONTAINER

**SECTION II**

**TM 55-2840-251-23P**

(1)		(2)	(3)	(4)	(5)	(6)	(7)	(8)
ILLUSTRATION		SMR CODE	NATIONAL STOCK NUMBER	PART NUMBER	FSCM	DESCRIPTION  <i>USABLE ON CODE</i>	U/M	QTY INC IN UNIT
(a) FIG NO.	(b) ITEM NO.							
2	1	PAODD	2840-00-855-6100	3013600	00198	GROUP 04 POWER PLANT  ENGINE, AIRCRAFT, TURBOPROP, T74-CP-700	EA	1
	2	PBODD	8145-00-759-8279	PK926	00198	CONTAINER, SHIPPING AND STORAGE	EA	1

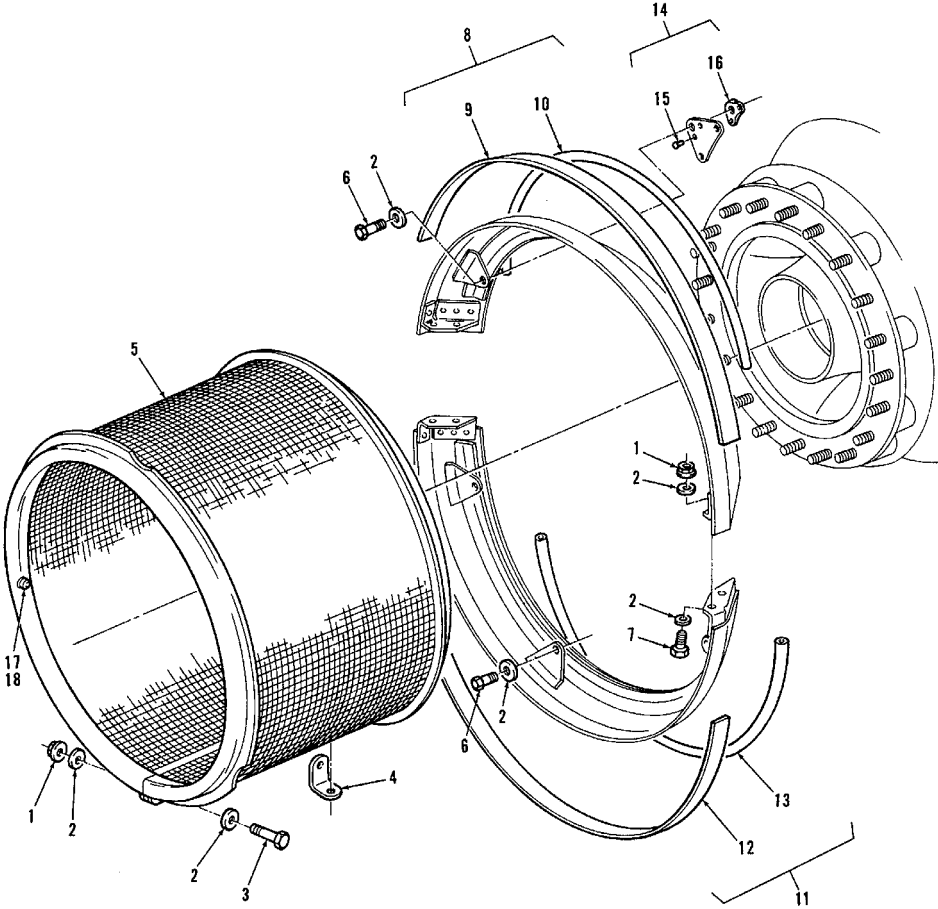

FIGURE 3. AIR INLET SCREEN AND FAIRING INSTALLATION

## SECTION II

TM 55-2840-251-23P

(1) ILLUSTRATION		(2)	(3)	(4)	(5)	(6)	(7)	(8)
(a) FIG NO.	(b) ITEM NO.	SMR CODE	NATIONAL STOCK NUMBER	PART NUMBER	FSCM	DESCRIPTION  <i>USABLE ON CODE</i>	U/M	QTY INC IN UNIT
						GROUP 04 POWER PLANT AIR INLET SCREEN AND FAIRING INSTALLATION		
3	1	PBOZZ	5310-00-889-7274	3012674	00198	NUT, SELF-LOCKING, HEXAGON, INTRCH WITH 5310-00-891-6502 AND 5310-01-029-4714	EA	7
	1	PBOZZ	5310-00-891-6502	3005816	00198	NUT, SELF-LOCKING, HEXAGON, INTRCH WITH 5310-00-889-7274 AND 5310-01-029-4714	EA	7
	1	PAOZZ	5310-01-029-4714	3028286	00198	NUT, SELF-LOCKING, HEXAGON, INTRCH WITH 5310-00-889-7274 AND 5310-00-891-6502	EA	7
	2	PAOZZ	5310-00 188-3744	MS9320-09	96906	WASHER, FLAT	EA	20
	3		5306-00-297-0041	AN101017	88044	BOLT, MACHINE RPL-BY 5306-01-048-4957	EA	3
	3	PAOZZ	5306-01-048-4957	MS9518-17	96906	BOLT, MACHINE, RPL'S 530-00-297-0041	EA	3
	4		5340-00-783-4494	MS9101-03	96906	BRACKET, ANGLE, RPL-BY 5340-00-107-2262	EA	1
	4	PAOZZ	5340-00-107-2262	MS9592-050	96906	BRACKET, ANGLE, RPL'S 5340-00-783-4494	EA	1
	5			3012909	00198	SCREEN, AIR INLET, RPL-BY 2840-00-936-4309	EA	1
	5	PAOZZ	2840-00-936-4309	3023608	00198	SCREEN, AIR INLET, RPL'S 3009499 AND 3012909	EA	1
	6		5306-00-637-8061	AN101008	88044	BOLT, MACHINE, RPL-BY 5306-00-495-7742	EA	6
	6	PAOZZ	5306-00-495-7742	MS9518-06	96906	BOLT, MACHINE, RPL'S 5306-00-637-8061	EA	6
	7		5306-00-174-3863	AN102810	88044	BOLT, MACHINE, RPL-BY 5306-00-082-0922	EA	4
	7	PAOZZ	5306-00-082-0922	MS9529-08	96906	BOLT, MACHINE, RPL'S 5306-00-174-3863	EA	4
	8	PAOOO	2840-00-936-4310	3012890	00198	FAIRING ASSEMBLY, COMPRESSOR INLET	EA	1
	9	PAOZZ	5330-00-757-3972	3012888	00198	STRIP, SEALING	EA	1
	10	PAOZZ	4720-00-435-2691	3012406	00198	CUSHION RUBBER (APPROX. 26 IN.)	EA	1
	11	PAFFF	2840-00-027-3111	3012894	00198	FAIRING ASSEMBLY, COMPRESSOR INLET	EA	1
	12	PAFZZ	5330-00-757-3972	3012888	00198	STRIP, SEALING	EA	1
	13	PAFZZ	4720-00-435-2691	3012406	00198	CUSHION RUBBER (APPROX. 26 IN.)	EA	1
	14	PAFFF	2840-00-936-4311	3012897	00198	BRACKET ASSEMBLY, INLET FAIRING MOUNTING	EA	6
	15	PAFZZ	5320-00-270-2766	AN125421	88044	RIVET, SOLID UNIVERSAL HEAD	EA	2
	16	PAFZZ	5310-00-938-3239	3012895	00198	NUT, SELF-LOCKING, PLATE	EA	1
	17	PAOZZ	5315-00-753-6730	3013337	00198	PIN, SHOULDERED	EA	2
	18	PAOZZ	5315-00-783-8778	MS9321-08	96906	WASHER, FLAT	EA	2



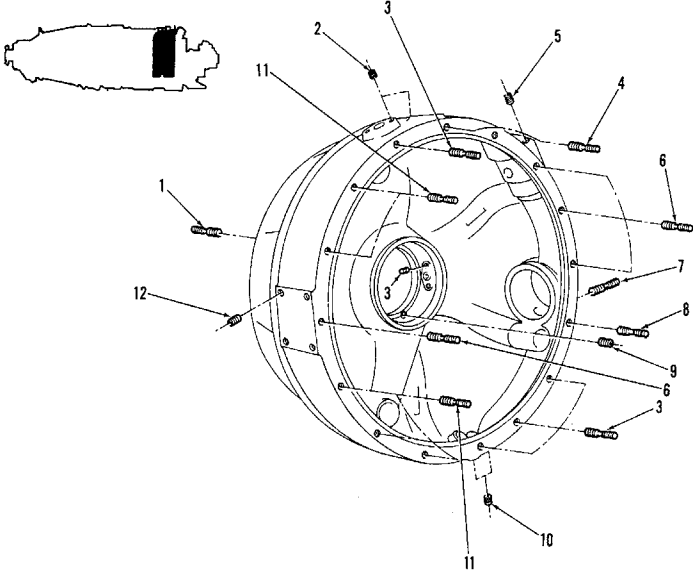

FIGURE 4. CASE ASSEMBLY-COMPRESSOR INLET

## SECTION II

TM 55-2840-251-23P

(1)		(2)	(3)	(4)	(5)	(6)	(7)	(8)
ILLUSTRATION		SMR CODE	NATIONAL STOCK NUMBER	PART NUMBER	FSCM	DESCRIPTION  <i>USABLE ON CODE</i>	U/M	QTY INC IN UNIT
(a) FIG NO.	(b) ITEM NO.							
4			2840-00-836-8916	3011531	00198	<b>GROUP 04 POWER PLANT CASE ASSEMBLY, COMPRESSOR INLET</b> CASE ASSEMBLY, COMPRESSOR INLET, SEE FIG.45 FOR NHA RPL-BY-2840-00-157-3621	EA	REF
		PADDD	2840-00-157-3621	3013728	00198	CASE ASSEMBLY, COMPRESSOR INLET, SEE FIG. 45FOR NHA	EA	REF
	1	XDDZZ		AN152638	88044	.STUD, STEPPED	EA	18
	1	XBDZZ		AN152639	88044	.STUD, STEPPED (0.003 IN OVS)	EA	V
	1	PADZZ	5307-00-936-3035	AN152640	88044	.STUD, STEPPED (0.006 IN OVS)	EA	V
	2	PAFZZ	5340-00-597-3304	MS122120	96906	INSERT, SCREW THREAD	EA	6
	3	XDFZZ		AN150556	88044	STUD, STEPPED	EA	4
	3	PAFZZ	5307-00-207-7429	AN150557	88044	STUD, STEPPED (0.003 IN OVS)	EA	V
	3	PAFZZ	5307-00-847-2587	AN150558	88044	STUD, STEPPED (0.006 IN OVS)	EA	V
	4	XDFZZ		AN150586	88044	STUD, STEPPED EA 2		
	4	PAFZZ	5307-00-941-5608	AN150587	88044	STUD, STEPPED (0.003 IN OVS)	EA	V
	4	PAFZZ	5307-00-923-4344	AN150588	88044	STUD, STEPPED (0.006 IN OVS)	EA	V
	5	PAFZZ	5340-00-597-3305	MS122200	96906	INSERT, SCREW THREAD	EA	2
	6	XDFZZ		AN150574	88044	STUD, STEPPED	EA	4
	6	PAFZZ	5307-00-941-5561	AN150575	88044	STUD, STEPPED (0.003 IN OVS)	EA	V
	6	PAFZZ	5307-00-941-5560	AN150576	88044	STUD, STEPPED (0.006 IN OVS)	EA	V
	7	XDFZZ		AN150538	88044	STUD, STEPPED	EA	4
	7	PAFZZ	5307-00-550-0637	AN150539	88044	STUD, STEPPED (0.003 IN OVS)	EA	V
	7	PAFZZ	5307-00-936-3032	AN150540	88044	STUD, STEPPED (0.006 IN OVS)	EA	V
	8	XDFZZ		AN150568	88044	STUD, STEPPED	EA	1
	8	PAFZZ	5307-00-936-3031	AN150569	88044	STUD, STEPPED (0.003 IN OVS)	EA	V
	8	PAFZZ	5307-00-851-1167	AN150570	88044	STUD, STEPPED (0.006 IN OVS)	EA	V
	9	PADZZ	5340-00-290-4482	MS122080	96906	INSERT, SCREW THREAD	EA	4
	10	PAFZZ	5340-00-290-4478	MS21208C1-20	96906	INSERT, SCREW THREAD	EA	4
	11	XDFZZ		AN150580	88044	STUD, STEPPED	EA	5
	11	PAFZZ	5307-00-936-3033	AN150581	88044	STUD, STEPPED (0.003 IN OVS)	EA	V
	11	PAFZZ	5307-00-936-3034	AN150582	88044	STUD, STEPPED (0.006 IN OVS)	EA	V
	12	PAFZZ	5340-00-839-7214	3001486	00198	INSERT, SCREW THREAD	EA	4

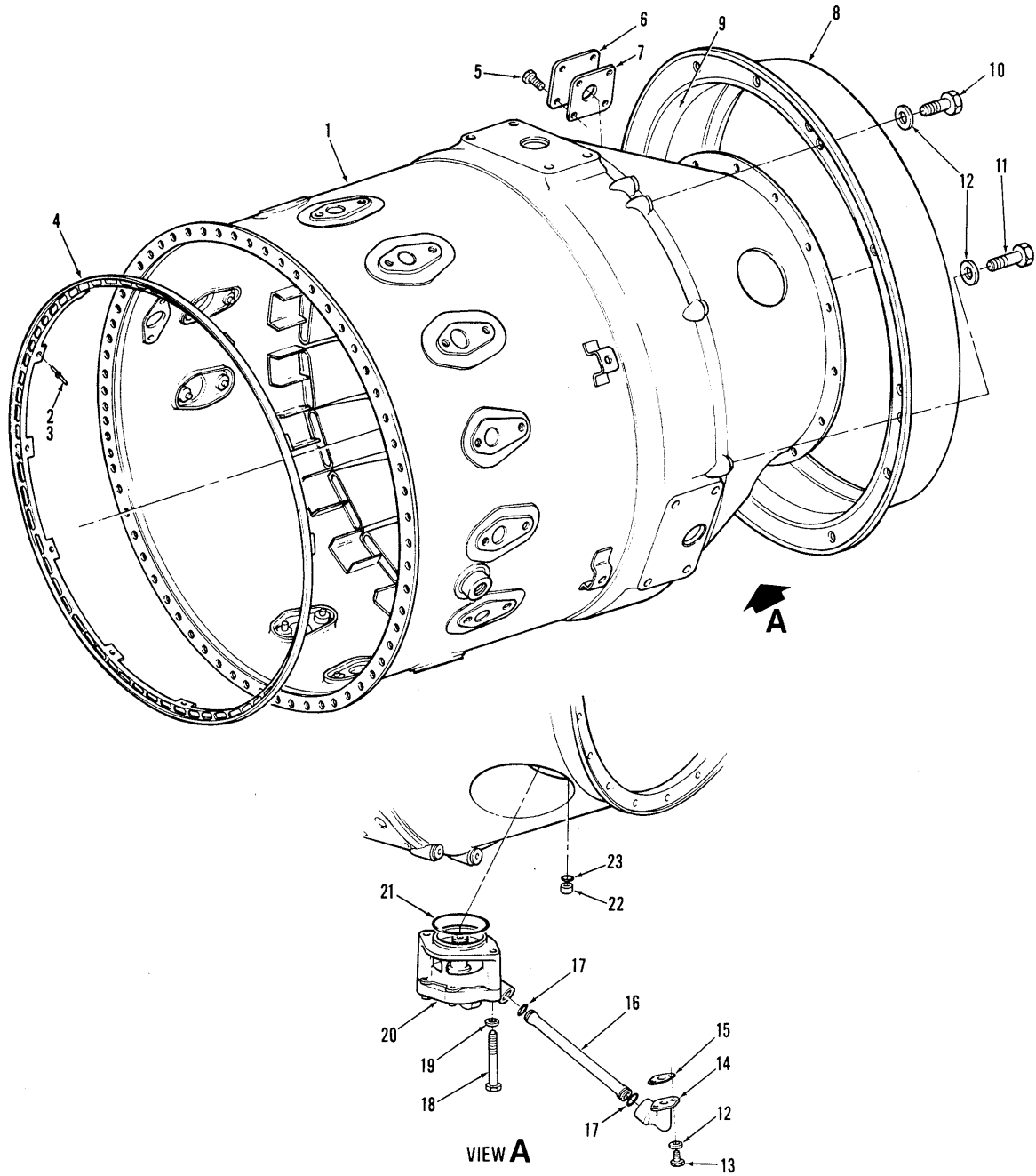

FIGURE 5. GAS GENERATOR ASSEMBLY - BLEED VALVE INSTALLATION

## SECTION II

TM 55-2840-251-23P

(1) ILLUSTRATION		(2)	(3)	(4)	(5)	(6)	(7)	(8)
(a) FIG NO.	(b) ITEM NO.	SMR CODE	NATIONAL STOCK NUMBER	PART NUMBER	FSCM	DESCRIPTION  USABLE ON CODE	U/M	QTY INC IN UNIT
5	XC			3013590	00198	<b>GROUP 04 POWER PLANT GAS GENERATOR ASSEMBLY - BLEED VALVE INSTALLATION</b> GAS GENERATOR ASSEMBLY SEE FIG. 46 FOR NHA	EA	REF
	1		2840-00-836-8838	3010427	00198	.CASE ASSEMBLY, GAS GENERATOR, RPL-BY 3014196, REWK TO P/N 3018061	EA	1
	1			3014196	00198	CASE ASSEMBLY, GAS GENERATOR, RPL'S 2840-00-836-8838, RPL-BY 2840-00-191-2503	EA	1
	1			3018061	00198	CASE ASSEMBLY, GAS GENERATOR, RPL'S 2840-00-836-8838 NOTE: OBTAINABLE BY REWORK OF 3010427 ONLY	EA	1
	1		2840-00-191-2503	3018051	00198	CASE ASSEMBLY, GAS GENERATOR, RPL'S 3014196, RPL-BY 3020807	EA	1
	1	PADDD		3020807	00198	CASE ASSEMBLY GAS GENERATOR, RPL'S 2840-00-191-2503	EA	1
	2	PADZZ	5320-00-836-8752	3008822	00198	RIVET, UNIVERSAL	EA	14
	3	PADZZ	5320-00-191-2433	3018356	00198	RIVET, UNIVERSAL, BLIND	EA	14
	4	PADZZ	2840-00-837-2049	3008821	00198	BAFFLE, DIFFUSER OUTLET	EA	1
	5	PAOZZ	5306-00-842-0015	3004957	00198	BOLT, MACHINE	EA	4
	6	PAOZZ	2840-00-837-2107	3007341	00198	COVER, CABIN AIR OUTLET	EA	1
	7	PAOZZ	5330-00-841-0761	3029677	00198	GASKET	EA	1
	8	PADDD	2840-00-837-2042	3008059	00198	RING ASSEMBLY, SUPPORT, AIR INLET	EA	1
	9	PADZZ	5330-00-841-0843	3003874	00198	STRIP, SEALING	EA	1
	10		5306-00-282-3312	AN102806	88044	.BOLT, MACHINE, RPL-BY 5306-00-082-0857	EA	R
	10	PAOZZ	5306-00-082-0857	MS9529-04	96906	.BOLT, MACHINE, RPL'S 5306-00-282-3312	EA	8
	11		5306-00-174-3863	AN102810	88044	.BOLT, MACHINE, RPL-BY 5306-00-082-0922	EA	4
	11	PAOZZ	5306-00-082-0922	M89529-08	96906	.BOLT, MACHINE, RPL'S 5306-00-174-3863	EA	4
	12	PAOZZ	5310-00-188-3744	MS9320-09	96906	WASHER, FLAT	EA	14
	13	PAOZZ	5306-00-080-1538	MS9060-06	96906	.BOLT, MACHINE	EA	2
	14	PAOZZ	4730-00-839-0454	3010126	00198	.ELBOW, TUBE TO BOSS	EA	1
	15	PAOZZ	5330-00-839-6809	3005220	00198	GASKET	EA	1
	16	PAOZZ	2840-00-837-2098	3010123	00198	TUBE, TRANSFER	EA	1
	17	PAOZZ	5330-00-832-9102	MS9388-011	96906	PACKING, PREFORMED, RPL-BY 5330-00-411-6374	EA	2
	17	PAOZZ	5330-00-411-6374	3014224	00198	PACKING, PREFORMED, RPL'S 5330-00-882-9102	EA	2
	18	PAOZZ	5306-00-891-3446	MS9089-31	96906	.BOLT, MACHINE	EA	2
	19	PAOZZ	5310-00-194-0637	MS9320-10	96906	WASHER, FLAT	EA	2
	20		2995-00-836-8763	3010125	00198	VALVE ASSEMBLY, COMPRESSOR BLEED, SEE FIG. 6 FOR BREAKDOWN, RPL-BY 2995-00-157-2481	EA	1
	20		2995-00-157-2481	3014995	00198	VALVE ASSEMBLY, COMPRESSOR BLEED, SEE FIG. 7 FOR BREAKDOWN, RPL'S 2995-00-836-8763, RPL-BY 2995-01-026-8350	EA	1
	20	PAODD	2995-01-026-8350	3027249	00198	VALVE ASSEMBLY, COMPRESSOR BLEED, SEE FIG. 8 FOR BREAKDOWN, RPL'S 2995-00-157-2481	EA	1
	21	PAOZZ	5330-00-111-3717	MS9388-032	96906	PACKING, PREFORMED	EA	1
	22	PADZZ	2840-00-838-5704	3010142	00198	PLUG, PLAIN	EA	1
	23	PADZZ	5330-00-111-3720	MS9388-008	96906	PACKING, PREFORMED	EA	1

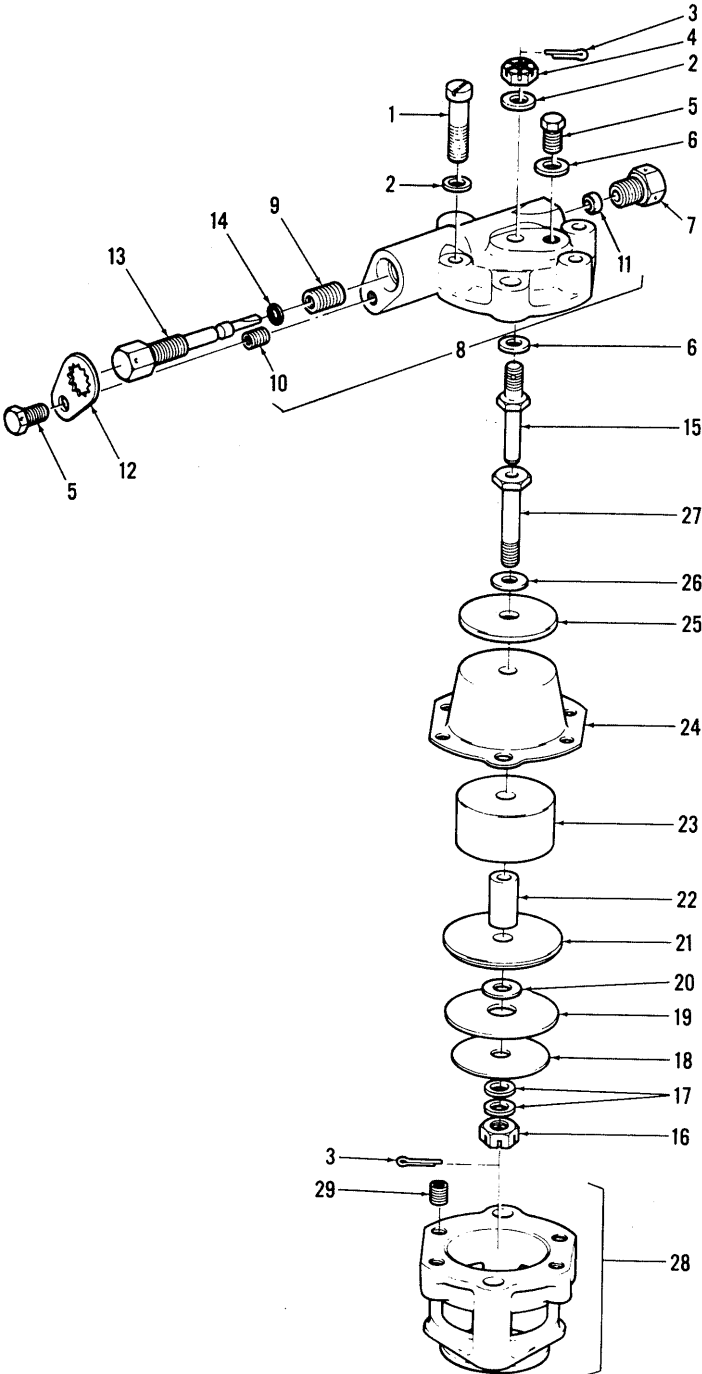

FIGURE 6. COMPRESSOR BLEED VALVE

## SECTION II

TM 55-2840-251-23P

(1) ILLUSTRATION		(2)	(3)	(4)	(5)	(6)	(7)	(8)
(a) FIG NO.	(b) ITEM NO.	SMR CODE	NATIONAL STOCK NUMBER	PART NUMBER	FSCM	DESCRIPTION  <i>USABLE ON CODE</i>	U/M	QTY INC IN UNIT
6			2995-00-836-8763	3010125	00198	<b>GROUP 04 POWER PLANT VALVE ASSEMBLY, COMPRESSOR BLEED</b> VALVE ASSEMBLY COMPRESSOR BLEED, SEE FIG. 5 FOR NHA	EA	REF
	1	PADZZ	5305-00-527-4115	AN115820	88044	SCREW, MACHINE	EP	4
	2	PAOZZ	5310-00-188-3744	MS9320-09	96906	WASHER, FLAT	EP	5
	3	PAOZZ	5315-00-879-4829	MS9245-23	96906	PIN, COTTER	EP	2
	4	PADZZ	5310-00-298-9043	AN150432	88044	NUT, SLOTTED	EP	1
	5	PAFZZ	5306-00-849-4649	3004003	00198	BOLT, MACHINE	EP	2
	6	PADZZ	5330-00-938-1723	3010141	00198	PACKING WITH RETAINER	EP	2
	7	PADZZ		3010143	00198	PLUG, METERING	EP	1
	8	PADDD	2840-00-836-8918	3010122	00198	COVER ASSEMBLY	EP	1
	9	PADZZ	5340-00-290-4520	MS122162	96906	INSERT, HELICAL COIL	EP	1
	10	PADZZ	5340-00-551-7614	MS122160	96906	INSERT, HELICAL COIL	EA	1
	11	PADZZ		3010140	00198	SEAT, BLEED CALIBRATION VALVE	EA	1
	12	PADZZ		3010139	00198	PLATE, LOCK	EA	1
	13	PADZZ	2840-00-837-2050	3010138	00198	VALVE, BLEED CALIBRATION	EA	1
	14	PADZZ	5330-00-106-2986	MS9388-004	96906	PACKING, PREFORMED	EA	1
	15	PADZZ	5315-00-839-0812	3010786	00198	PIN, GUIDE	EA	1
	16	PADZZ	5310-00-841-1185	3010349	00198	NUT, SLOTTED	EA	1
	17	PADZZ	5310-00-194-0637	MS9320-10	96906	WASHER, FLAT	EA	2
	18	PADZZ		3010135	00198	PLATE, RETAINING	EA	1
	19	PADZZ	2840-00-836-8931	3010136	00198	SEAL	EA	1
	20	PADZZ	5310-00-842-0093	3010220	00198	SPACER, FLAT	EA	1
	21	PADZZ	2840-00-836-8850	3010137	00198	PLATE, SEAL SUPPORT	EA	1
	22	PADZZ	5365-00-836-8927	3010133	00198	TUBE, SLEEVE	EA	1
	23	PADZZ	2995-00-836-8924	3010128	00198	PISTON	EA	1
	24	PADZZ	2840-00-836-8923	3010129	00198	DIAPHRAGM	EA	1
	25	PADZZ	2840-00-836-8929	3010134	00198	RETAINER WITH RETAINER	EA	1
	26	PADZZ	5330-00-841-0890	3010409	00198	PACKING	EA	1
	27	PADZZ	5306-00-839-0811	3010785	00198	BOLT, GUIDE PIN	EA	1
	28	PADDD	2840-00-836-8832	3010404	00198	HOUSING ASSEMBLY	EA	1
	29	PADZZ	5340-00-290-4480	MS124735	96906	INSERT, HELICAL COIL	EA	4

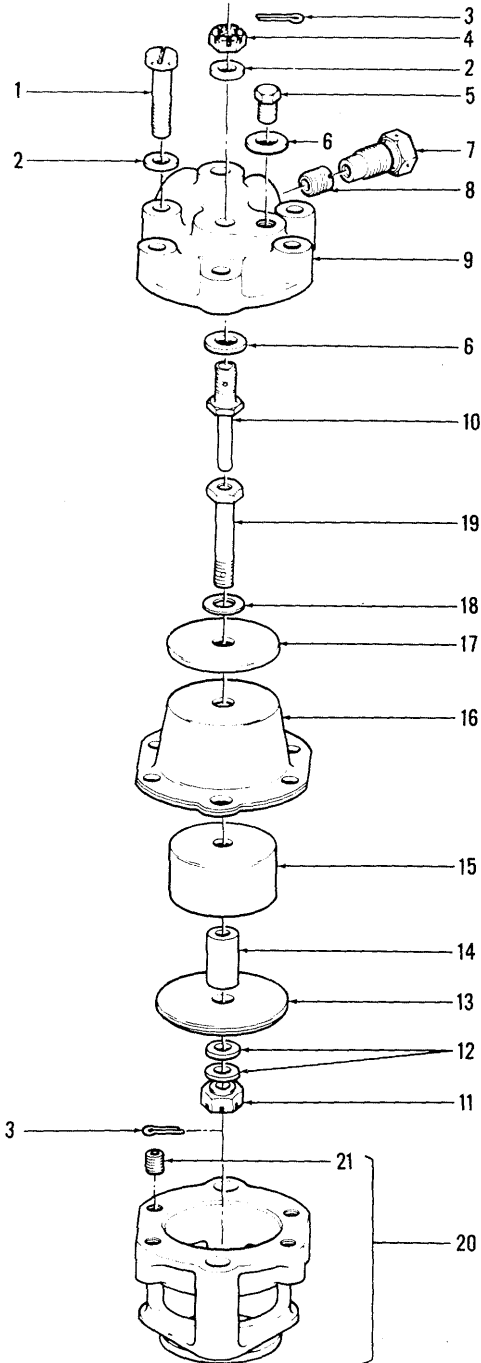

FIGURE 7. - CONIPRESSOR BLEED VALVE

## SECTION II

TM 55-2840-251-23P

(1)		(2)	(3)	(4)	(5)	(6)	(7)	(8)
ILLUSTRATION		SMR CODE	NATIONAL STOCK NUMBER	PART NUMBER	FSCM	DESCRIPTION  <i>USABLE ON CODE</i>	U/M	QTY INC IN UNIT
(a) FIG NO.	(b) ITEM NO.							
7			2995-00-157-2481	3014995	00198	GROUP 04 POWER PLANT VALVE ASSEMBLY, COMPRESSOR BLEED VALVE ASSEMBLY, COMPRESSOR BLEED SEE FIG. 5 FOR NHA	EA	REF
	1	PADZZ	5305-00-527-4115	AN115820	88044	SCREW, MACHINE	EA	4
	2	PADZZ	5310-00-188-3744	MS9320-09	96906	WASHER, FLAT	EA	5
	3	PADZZ	5315-00-879-4829	MS9245-23	96906	PIN, COTTER	EA	2
	4	PADZZ	5310-00-298-9043	AN150432	88044	NUT, SLOTTED	EA	1
	5	PADZZ	5306-00-849-4649	3004003	00198	BOLT, MACHINE	EA	1
	6	PADZZ	5330-00-938-1723	3010141	00198	PACKING WITH RETAINER	EA	2
	7	PADZZ	2840-00-157-2479	3014993	00198	PLUG, METERING	EA	1
	8	PADZZ	5940-00-177-4389	3014667	00198	NOZZLE	EA	1
	9	PADZZ	2995-00-157-2478	3014994	00198	COVER	EA	1
	10	PADZZ	5315-00-839-0812	3010786	00198	PIN, GUIDE	EA	1
	11	PBDZZ	5310-00-841-1185	3010349	00198	NUT, SLOTTED	EA	1
	12	PADZZ	5310-00-194-0637	MS9320-10	96906	WASHER, FLAT	EA	2
	13	PADZZ	2840-00-836-8850	3010137	00198	PLATE, SEAL SUPPORT	EA	1
	14	PADZZ	5365-00-836-8927	3010133	00198	TUBE, SLEEVE	EA	1
	15	PADZZ	2995-00-836-8924	3010128	00198	PISTON	EA	1
	16	PADZZ	2840-00-836-8923	3010129	00198	DIAPHRAGM	EA	1
	17	PADZZ	2840-00-836-8929	301034	00198	RETAINER	EA	1
	18	PADZZ	5330-00-841-0890	3010409	00198	PACKING WITH RETAINER	EA	1
	19	PADZZ	5306-00-150-3071	3014991	00198	BOLT, GUIDE PIN	EA	1
	20	PADDD	2840-00-836-8832	3010404	00198	HOUSING ASSEMBLY	EA	1
	21	PADZZ	5340-00-290-4480	MIS124735	96906	INSERT, HELICAL COIL	EA	4



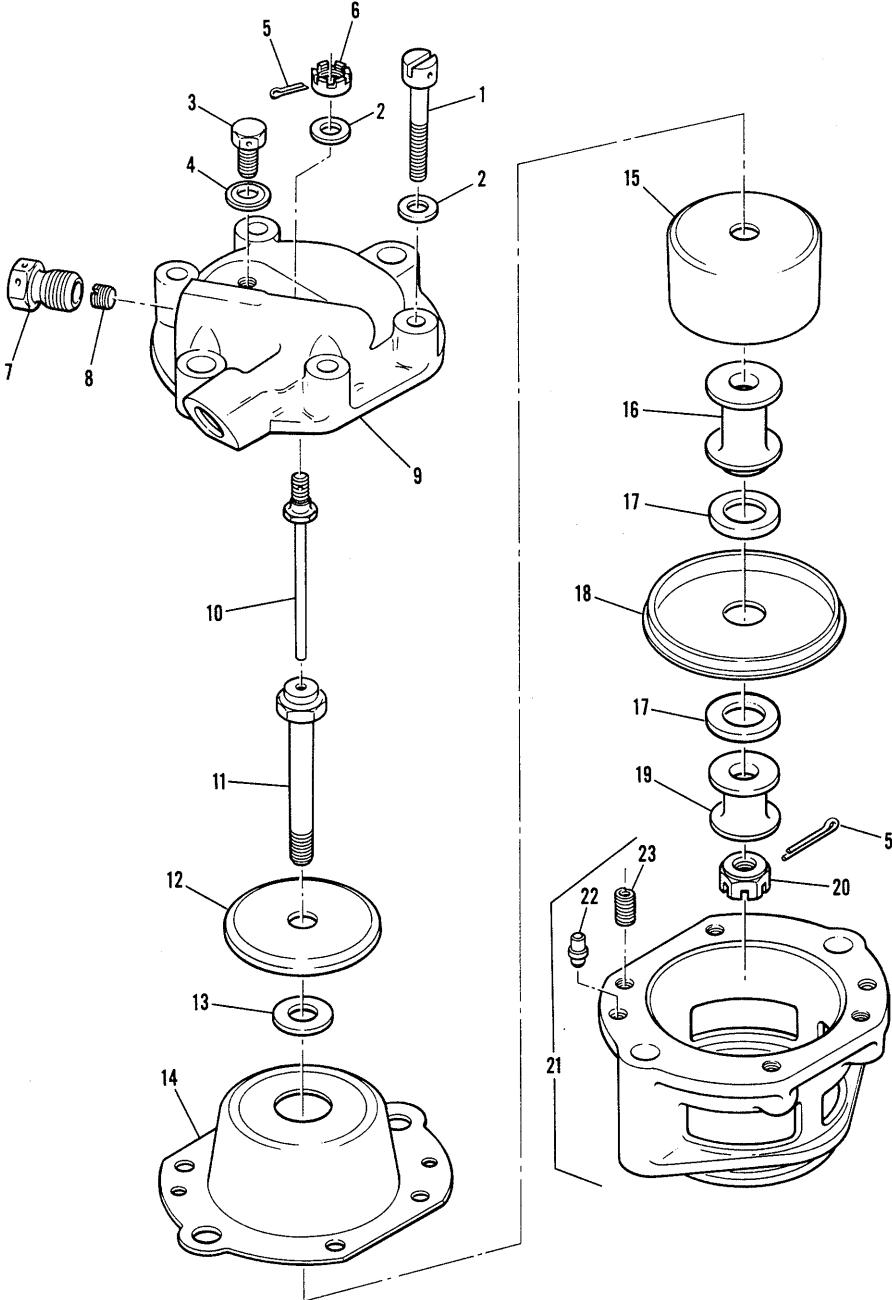

FIGURE 8. COMPRESSOR BLEED VALVE

## SECTION II

TM 55-2840-251-23P

(1) ILLUSTRATION		(2)	(3)	(4)	(5)	(6)	(7)	(8)
(a) FIG NO.	(b) ITEM NO.	SMR CODE	NATIONAL STOCK NUMBER	PART NUMBER	FSCM	DESCRIPTION  <i>USABLE ON CODE</i>	U/M	QTY INC IN UNIT
8		PAODD	2995-01-026-8350	3027249	00198	<b>GROUP 04 POWER PLANT VALVE ASSEMBLY, COMPRESSOR BLEED</b> VALVE ASSEMBLY, COMPRESSOR BLEED SEE FIG. 5 FOR NHA	EA	REF
	1	PADZZ	5305-00-527-4115	AN115820	88044	SCREW, FILLISTER HEAD	EA	4
	2	PADZZ	5310-00-188-3744	MS9320-09	96906	WASHER, FLAT	EA	5
	3	PADZZ	5306-00-849-4649	3004003	00198	BOLT, MACHINE	EA	1
	4	PADZZ	5330-00-938-1723	3010141	00198	PACKING WITH RETAINER	EA	1
	5	PADZZ	5315-00-879-4829	M89245-23	96906	PIN, COTTER	EA	2
	6	PADZZ	5310-00-124-9230	MS9364-09	96906	NUT, SLOTTED	EA	1
	7	PADZZ	4730-01-074-3311	3024215	00198	PLUG, METERING	EA	1
	8	PADZZ	4730-01-071-2924	ST3007-052	00198	PLUG, METERING	EA	1
	9	PADZZ	2995-01-071-5514	3020048	00198	COVER	EA	1
	10	PADZZ	5315-01-073-7448	3024214	00198	PIN, GUIDE BLEED VALVE PISTON	EA	1
	11	PADZZ	5306-01-095-7751	3027247	00198	BOLT ASSEMBLY, GUIDE PIN	EA	1
	12	PADZZ	2995-00-836-8929	3010134	00198	RETAINER, BLEED VALVE PISTON	EA	1
	13	PADZZ	5310-01-073-2947	3024213	00198	WASHER, FLAT	EA	1
	14	PADZZ	2995-01-046-6795	3024212	00198	DIAPHRAGM	EA	1
	15	PADZZ	2995-00-836-8924	3010128	00198	PISTON	EA	1
	16	PADZZ	5365-01-079-7151	3024210	00198	SLEEVE, SEAL PLATE LOCATING	EA	1
	17	PADZZ	5310-01-072-9177	3027248	00198	WASHER, FLAT	EA	2
	18	PADZZ	2995-01-071-9610	3020044	00198	PLATE, SEAL SUPPORT	EA	1
	19	PADZZ	5365-01-073-3029	3028326	00198	SPACER, SLEEVE, FLANGED	EA	1
	20	PADZZ	5310-00-841-1185	3010349	00198	NUT, SLOTTED, HEXAGON	EA	1
	21	PADDD	2995-01-071-5378	3020053	00198	HOUSING ASSEMBLY, COMPRESSOR BLEED VALVE	EA	1
	22	PADZZ	5310-01-072-9288	3020050	00198	PIN, SHOULDER, HEADLESS	EA	2
	23	PADZZ	5340-00-290-4480	MS124735	96906	INSERT, SCREW THREAD	EA	4

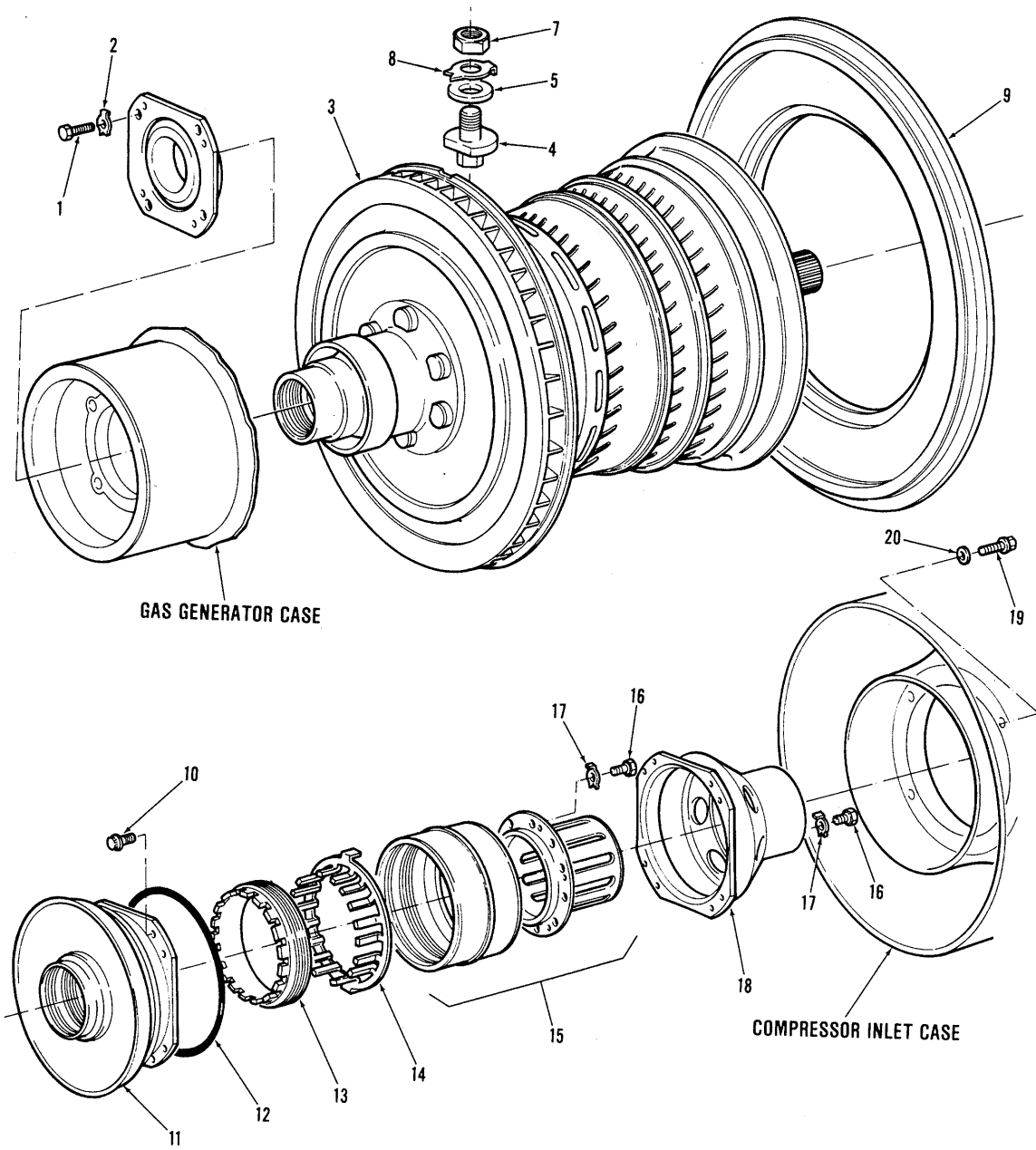

FIGURE 9. COMPRESSOR ROTOR INSTALLATION

## SECTION II

TM 55-2840-251-23P

(1) ILLUSTRATION		(2)	(3)	(4)	(5)	(6)	(7)	(8)
(a) FIG NO.	(b) ITEM NO.	SMR CODE	NATIONAL STOCK NUMBER	PART NUMBER	FSCM	DESCRIPTION  <i>USABLE ON CODE</i>	U/M	QTY INC IN UNIT
9	XC			3013590	00198	<b>GROUP 04 POWER PLANT COMPRESSOR ROTOR INSTALLATION</b> GAS GENERATOR ASSEMBLY CONTINUED FROM FIG 5. SEE FIG. 46 FOR NHA	EA	REF
	1	PADZZ	5306-00-282-4294	AN104606	88044	BOLT, MACHINE	EA	4
	2	PADZZ	5310-00-492-6281	3016598	00198	WASHER, KEY	EA	4
	3	3012531			00198	ROTOR BALANCING ASSEMBLY, SEE FIG. 10 FOR BREAKDOWN, RPL-BY 3013735	EA	1
	3	ADDDD		3013735	00198	ROTOR BALANCING ASSEMBLY, SEE FIG. 10 FOR BREAKDOWN	EA	1
	4	PADZZ	5306-00-841-1045	3007003	00198	BOLT, IMPELLER HOUSING	EA	8
	5	PADZZ	5310-00-938-1727	3007004	00198	WASHER, FLAT	EA	6
		PADZZ	2840-00-837-2106	3007005	00198	PLATE, LOCK, IMPELLER HOUSING	EA	2
	7	PADZZ	5310-00-943-5308	MS9360-10	96906	NUT, PLAIN, HEXAGON	EA	8
	8		5310-00-842-0090	3001539	00198	WASHER, KEY RPL-BY 5310-01-070-2112	EA	8
	8	PADZZ	5310-01-070-2112	3021572	00198	WASHER, KEY RPL'S 5310-00-842-0090	EA	8
	9	PADZZ	2840-00-837-2116	3004947	00198	DISK, LOCATING	EA	1
	10	PADZZ	5305-00-142-3862	3012271	00198	BOLT, MACHINE	EA	4
	11		2840-00-837-2085	3010470	00198	SEAL, AIR, COMPRESSOR REAR STATOR, RPL-BY 2840-00-157-3600	EA	1
	11		28A-00-157-3600	3014019	00198	SEAL, AIR COMPRESSOR REAR STATOR RPL-BY 3031184	EA	1
	11	PADZZ		3031184	00198	SEAL AIR COMPRESSOR REAR STATOR, RPL'S 2840-00-157-3600	EA	1
	12	PADZZ	5330-00-882-1677	MS9388-154	96906	PACKING, PREFORMED	EA	1
	13	PADZZ	5310-00-938-1730	3004509	00198	NUT, SPANNER	EA	1
	14	PADZZ	5310-00-938-1724	3004514	00198	WASHER, INTERNAL KEY	EA	1
	15		2840-00-837-2043	3004553	00198	SUPPORT AND ADAPTER SET, COMPRESSOR BEARING, RPL-BY 2840-00-421-7413	EA	1
	15	PADZZ	2840-00-421-7413	3018701	00198	SUPPORT AND ADAPTER SET, COMPRESSOR BEARING, RPL'S 2840-00-837-2043	EA	1
	16	PADZZ	5306-00-842-0045	3004518	00198	BOLT, MACHINE	EA	10
	17	PADZZ	5310-00-938-1735	3004515	00198	WASHER, KEY	EA	10
	18	PADZZ	2840-00-837-2132	3004517	00198	HOUSING, BEARING, OUTER	EA	1
	19	PADZZ	5306-00-848-7429	MS9169-06	96906	BOLT, MACHINE	EA	4
	20	PADZZ	5310-00-841-1131	3001564	00198	WASHER, FLAT	EA	4

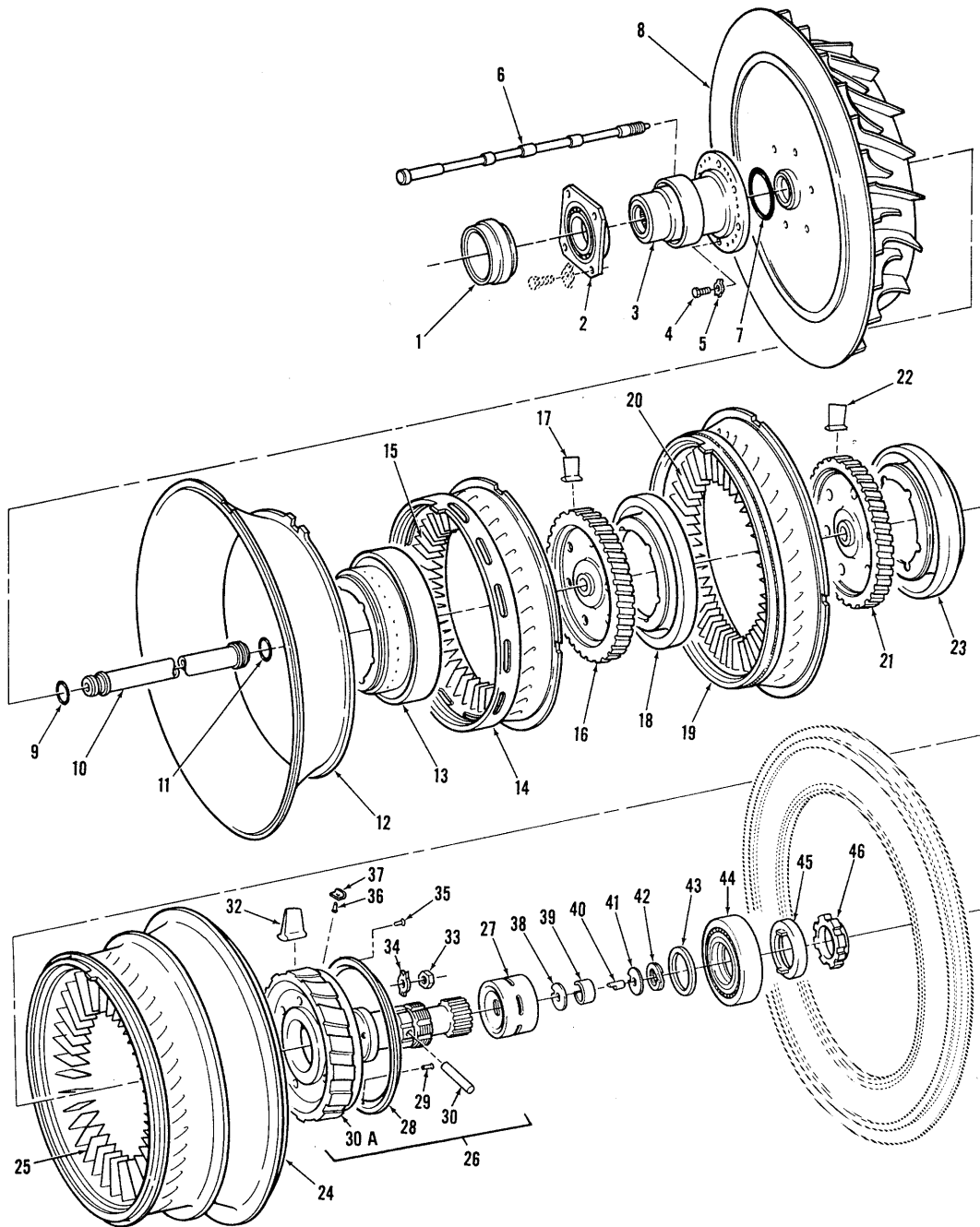

FIGURE 10. ROTOR BALANCING ASSEMBLY - COMPRESSOR

## SECTION II

TM 55-2840-251-23P

(1)		(2)	(3)	(4)	(5)	(6)	(7)	(8)
ILLUSTRATION		SMR CODE	NATIONAL STOCK NUMBER	PART NUMBER	FSCM	DESCRIPTION	U/M	QTY INC IN UNIT
(a) FIG NO.	(b) ITEM NO.							
10				3012531	00198	GROUP 04 POWER PLANT ROTOR BALANCING ASSEMBLY - COMPRESSOR		
				3012531	00198	ROTOR BALANCING ASSEMBLY, SEE FIG. 9 FOR NHA, RPL-BY 3013735	EA	REF
		ADDDD		3013735	00198	ROTOR BALANCING ASSEMBLY, SEE FIG. 9 FOR NHA	EA	REF
	1	PADZZ	2840-00-837-1843	3007950	00198	SEAL, AIR, COMPRESSOR TURBINE ROTOR	EA	1
	2	PADZZ	3130-00-838-5639	3006146	00198	BEARING, ROLLER, FLANGED	EA	1
	3			3010118	00198	COMPRESSOR STUB SHAFT, RPL-BY 3013642	EA	1
	3			3013642	00198	COMPRESSOR STUB SHAFT, RPL-BY 2840-00-082-0435	EA	1
	3	PADZZ	2840-00-082-0435	3013726	00198	COMPRESSOR STUB SHAFT	EA	1
	4			3004598	00198	BOLT, MACHINE, COMPRESSOR BALANCE (USE ZERO TO SIX MAX.), RPL-BY 5340-00-818-0824	EA	V
	4	PADZZ	5340-00-818-0824	3012252	00198	COUNTER WEIGHT, COMPRESSOR BALANCE (USE ZERO TO SIX MAX.)	EA	V
	5		5310-00-938-1725	3004895	00198	WASHER, KEY (USE ZERO TO SIX MAX.), RPL-BY 5310-00-492-6281	EA	V
	5	PADZZ	5310-00-492-6281	3016598	00198	WASHER, KEY (USE ZERO TO SIX MAX.), RPL'S 5310-00-438-1725	EA	V
	6		2840-00-837-2025	3008043	00198	TIE ROD, COMPRESSOR ROTOR, RPL-BY 2840-00-450-7237	EA	6
	6		2840-00-450-7237	3012353	0019R	TIE ROD, COMPRESSOR ROTOR, RPL-BY 2840-00-157-2720	EA	6
	6	PADZZ	2840-00-157-2720	3019371	00198	TIE ROD, COMPRESSOR ROTOR	EA	6
	7	PADZZ	5330-00-111-3716	MS9388-033	96906	PACKING, PREFORMED	EA	1
	8			3011376	00198	IMPELLER, CENTRIFUGAL, RPL-BY 2840-00-080-7856	EA	1
	8	PADZZ	2840-00-080-7856	3013676	00198	IMPELLER, CENTRIFUGAL	EA	1
	9			3001639	00198	PACKING, PREFORMED, RPL-BY 3002079	EA	1
	9			3002079	00198	PACKING, PREFORMED, RPL-BY 5330-00-882-9105	EA	1
	9	PADZZ	5330-00-882-9105	M59387-06	96906	PACKING, PREFORMED, RPL'S 3002079	EA	1
	10		2840-00-936-4302	3011117	00198	TUBE, COMPRESSOR BREATHER, RPL-BY 4710-00-491-3170	EA	1
	10	PADZZ	4710-00-491-3170	3013035	00198	TUBE, COMPRESSOR BREATHER	EA	1
	11	PADZZ	5330-00-882-9025	MS9388-018	96906	PACKING, PREFORMED	EA	1
	12	PADZZ	2840-00-837-2104	3007077	00198	HOUSING, IMPELLER	EA	1
	13		2840-00-337-2028	3008044	00198	SPACER AND SLEEVE ASSEMBLY, RPL-BY 2R40-00-079-8889	EA	1
	13		2840-00-079-8889	3013629	00198	SPACER AND SLEEVE ASSEMBLY, RPL-BY 2840-00-195-0979	EA	1
	13	PADZZ	2840-00-195-0979	3014803	00198	SPACER, COMPRESSOR DISK	EA	1
	14		2840-00-837-2084	3010463	00198	VANE AND SHROUD ASSEMBLY, RPL-BY 2840-00-157-3604	EA	1
	14	PADDD	2840-00-157-3604	3011163	00198	VANE AND SHROUD ASSEMBLY, INTRCH WITH 3011963	EA	1
	14	PADDD	2840-00-157-3604	3011963	00198	VANE AND SHROUD ASSEMBLY, INTRCH WITH 3011163	EA	1
	15	PADZZ	2840-00-477-3960	3010453	00198	VANE, COMPRESSOR	EA	40
	16		2840-00-837-2102	3006913	00198	DISK, COMPRESSOR, RPL-BY 2840-00-682-8098 EA	EA	1
	16	PADZZ	2840-00-682-8098	3011713	00198	DISK, COMPRESSOR, RPL'S 2840-00-837-2102	EA	1

## SECTION II

TM 55-2840-251-23P

(1)		(2)	(3)	(4)	(5)	(6)	(7)	(8)
ILLUSTRATION		SMR CODE	NATIONAL STOCK NUMBER	PART NUMBER	FSCM	DESCRIPTION	U/M	QTY INC IN UNIT
(a) FIG NO.	(b) ITEM NO.							
10	17		2840-00-837-2113	3006703	00198	BLADE, COMPRESSOR, RPL-BY 2840-00-157-3623	EA	32
	17	PADZZ	2840-00-157-3623	3010603	00198	BLADE, COMPRESSOR, RPL'S 2840-00-837-2113	EA	32
	18		2840-00-837-1969	3006826	00198	SPACER, COMPRESSOR DISK, RPL-BY 2840-00-157-3606	EA	1
	18	PADZZ	2840-00-157-3606	3013632	00198	SPACER, COMPRESSOR DISK, RPL'S 2840-00-837-1969	EA	1
	19		2840-00-837-2083	3010462	00198	VANE AND SHROUD ASSEMBLY, RPL-BY 2840-00-157-3603	EA	1
	19	PADDD	2840-00-157-3603	3011162	00198	VANE AND SHROUD ASSEMBLY, INTRCH WITH 3011962,	EA	1
	19	PADDD	2840-00-157-3603	3011962	00198	VANE AND SHROUD ASSEMBLY, INTRCH WITH 3011162	EA	1
	20	PADZZ	2840-00-477-3961	3008752	00198	VANE, COMPRESSOR	EA	44
	21		2840-00-837-2103	3006912	00198	DISK, COMPRESSOR, RPL-BY 2840-00-570-9822	EA	1
	21	PADZZ	2840-00-570-9822	3013712		DISK, COMPRESSOR, RPL'S 2840-00-837-2103	EA	1
	22		2840-00-837-2114	3006702	00198	BLADE, COMPRESSOR, RPL-BY 2840-00-157-3609	EA	32
	22	PADZZ	2840-00-157-3619	3010D62	00198	BLADE, COMPRESSOR, RPL'S 2840-00-837-2114	EA	32
	23		2840-00-837-1969	3006826	00198	SPACER COMPRESSOR DISK, RPL-BY 2840-00-485-8338	EA	1
	23			3012356	00198	SPACER COMPRESSOR DISK, RPL-BY 2840-00-485-8338	EA	1
	23	PADZZ	2840-00-485-8338	3012521	00198	SPACER COMPRESSOR DISK, RPL'S 2840-00-837-1969, RPL'S 3012356	EA	1
	24		2840-00-837-2094	3010461	00198	VANE AND SHROUD ASSEMBLY, RPL-BY 2840-00-157-3598	EA	1
	24	PADDD	2840-00-157-3598	3013761	00198	VANE AND SHROUD ASSEMBLY	EA	1
	25	PBDZZ	2840-00-223-3123	3012451	00198	VANE, COMPRESSOR	EA	44
	26			3012821	00198	HUB ASSEMBLY, COMPRESSOR REAR, RPL-BY 2840-00-242-5930 EA1		
	26	PADDD	2840-00-242-5930	3015621	00198	HUB ASSEMBLY, COMPRESSOR REAR	EA	1
	27		2840-00-841-9413	3005740	00198	SLEEVE, HUB, RPL-BY 2840-00-157-3599	EA	1
	27	PADZZ	2840-00-157-3599	3014018		SLEEVE, HUB	EA	1
	28		2840-00-838-5701	3004682	00198	RING, BLADE RETAINING, RPL-BY 2840-00-157-3602	EA	1
	28	PADZZ	2840-00-157-3602	3010607	00198	RING, BLADE RETAINING, RPL'S 2840-00-838-5701	EA	1
	29	PADZZ	5320-00-205-7387	AN123153	88044	RIVET, SOLID	EA	6
	30	PADZZ	5315-00-110-8814	3013032	00198	PIN, STRAIGHT, HEADLESS	EA	1
	30A	PADZZ		3013111	00198	HUB	EA	1
	31	PADZZ	5340-00-110-8812	3013036	00198	COUPLING, COMPRESSOR REAR HUB	EA	1
	32		2840-00-837-2079	3012601	00198	BLADE, COMPRESSOR, RPL-BY 2840-00-402-8441	EA	1
	32	PADZZ	2840-00-402-8441	3012501	00198	BLADE, COMPRESSOR	EA	16
	33		5310-00-841-1187	3010357	00198	NUT, PLAIN, HEXAGON, RPL-BY 5310-00-753-5376	EA	6
	33	PADZZ	5310-00-753-5376	3012255	00198	NUT, PLAIN, HEXAGON	EA	6
	34		5310-00-842-0098	3001540	00198	WASHER, KEY, RPL-BY 5310-00-753-5403	EA	6
	34		5310-00-753-5403	3013210	00198	WASHER, KEY, RPL-BY 5310-00-187-5756	EA	6
	34	PADZZ	5310-00-187-5756	3018176	00198	WASHER, KEY, RPL'S 5310-00-753-5403	EA	6

## SECTION II

TM 55-2840-251-23P

(1) ILLUSTRATION		(2)	(3)	(4)	(5)	(6)	(7)	(8)
(a) FIG NO.	(b) ITEM NO.	SMR CODE	NATIONAL STOCK NUMBER	PART NUMBER	FSCM	DESCRIPTION  <i>USABLE ON CODE</i>	U/M	QTY INC IN UNIT
10	35	PADZZ	5320-00-935-1240	AN123160	88044	RIVET, UNIVERSAL HEAD (FINAL BALANCE, USE ZERO TO FIVE MAX.)	EA	V
	36	PADZZ	5320-00-935-1239	AN123161	88044	RIVET, UNIVERSAL, HEAD (USE ZERO TO NINE MAX.)	EA	V
	37	PADZZ	2840-00-837-1904	3005290CLA	00198	WEIGHT, COUNTER BALANCE 0.0436-0.0523 OZ. (USE ZERO TO THREE MAX. IN COMBINATION OF CLASSES AS REQUIRED)	EA	V
	37	PADZZ	2840-00-837-1884	3005290CLB	00198	WEIGHT, COUNTER BALANCE, 0.0574-0.0684 OZ.	EA	V
	37	PADZZ	2840-00-837-1887	3005290CLC	00198	WEIGHT, COUNTER BALANCE, 0.0703-0.0838 OZ.	EA	V
	37	PADZZ	2840-00-837-1882	3005290CLD	00198	WEIGHT, COUNTER BALANCE, 0.0842-1.000 OZ.	EA	V
	38		2840-00-837-2075	3011397	00198	SPACER, SHOULDERED, RPL-BY 5310-00-402-8439	EA	1
	38	PADZZ	5310-00-402-8439	3013710	00198	WASHER, KEYWAY	EA	1
	39	PADZZ	5365-00-841-9981	3011233	00198	SPRING, EXPANDER, BALL LOCK	EA	1
	40	PADZZ	5315-00-831-6613	3011730	00198	KEY, MACHINE	EA	1
	41		5310-00-936-8517	3011399	00198	WASHER, FLAT, RPL-BY 5310-00-757-5441	EA	1
	41	PADZZ	5310-00-757-5441	3011562	00198	WASHER, FLAT	EA	1
	42	PADZZ	5365-00-851-5833	3004904	00198	RING, RETAINING	EA	1
	43	PADZZ	5365-00-837-2019	3007355	00198	SPACER, FLAT	EA	1
	44	PADZZ	3110-00-841-1142	3007194	00198	BEARING, BALL	EA	1
	45	PADZZ	5310-00-842-0082	3003417	00198	WASHER, CUP	EA	1
	46	PADZZ	5310-00-841-1093	3003862	00198	NUT, SPANNER	EA	1
	PADZZ	2840-00-837-2095	3010460	00198	SHROUD, OUTER USED WITH 3010461	EA	1	



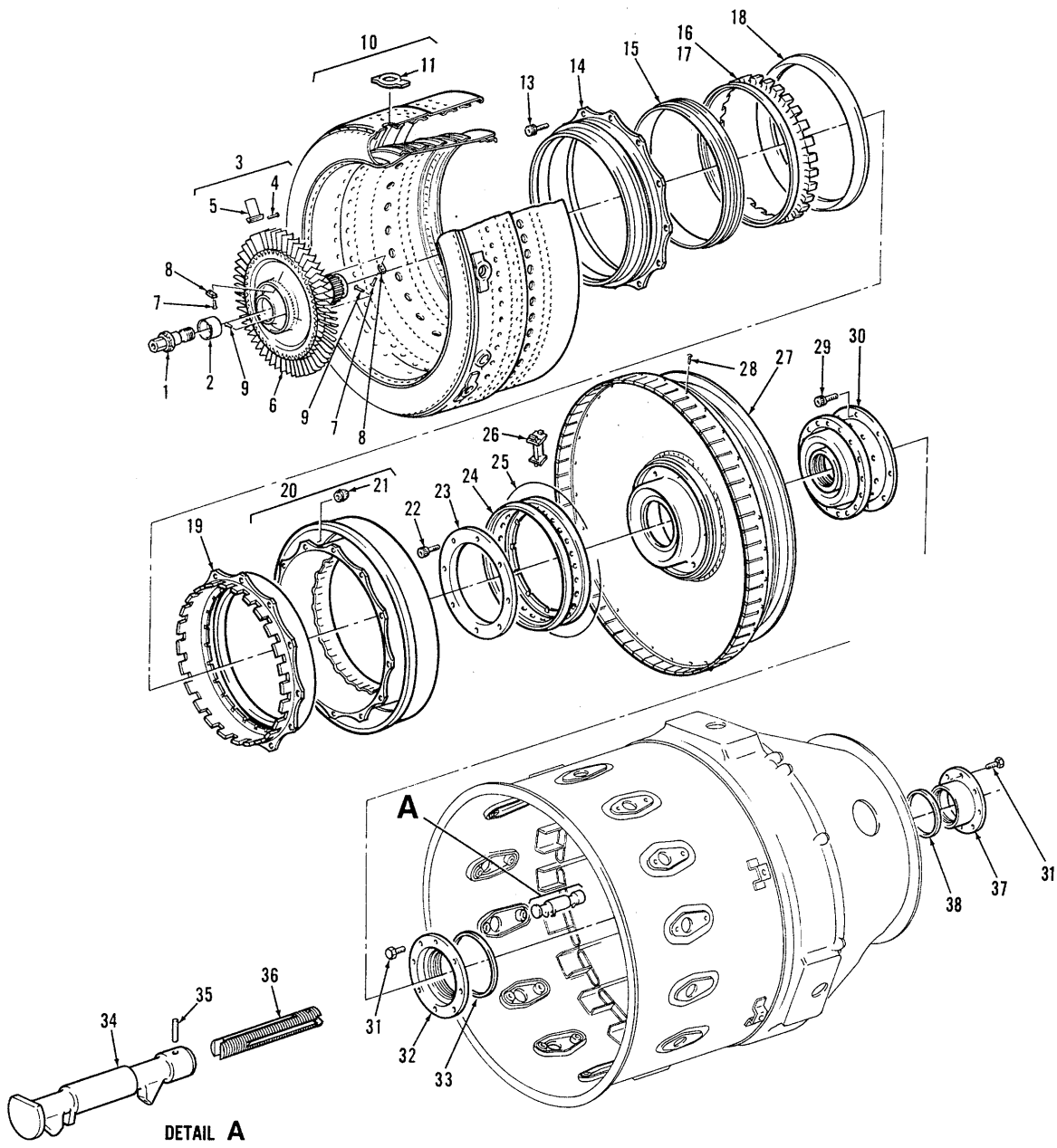

FIGURE 11. GAS GENERATOR ASSEMBLY - COMBUSTION CHAMBER AND TURBINE DISK

## SECTION II

TM 55-2840-251-23P

(1)		(2)	(3)	(4)	(5)	(6)	(7)	(8)
ILLUSTRATION		SMR CODE	NATIONAL STOCK NUMBER	PART NUMBER	FSCM	DESCRIPTION  USABLE ON CODE	U/M	QTY INC IN UNIT
(a) FIG NO.	(b) ITEM NO.							
11		XC		3013590	00198	<b>GROUP 04 POWER PLANT/GAS GENERATOR ASSEMBLY, COMBUSTION CHAMBER AND TURBINE DISK</b> GAS GENERATOR ASSEMBLY CONTINUED FROM FIG. 9, SEE FIG.46 FOR NHA	EA	REF
	1	PAFZZ	5306-00-841-1054	3009024	00198	BOLT, COMPRESSOR TURBINE STUBSHAFT	EA	1
	2	PAFZZ	5310-00-938-1733	3009022	00198	WASHER, KEY, C/O KIT 2840-00-107-4745	EA	1
	3		2840-00-837-2029	3010230	00198	DISK BALANCING ASSEMBLY, RPL-BY 2840-00-176-4079	EA	1
	3		2840-00-176-4079	3013521	00198	DISK BALANCING ASSEMBLY, RPL'S 2840-00-837-2029, RPL-BY 2840-00-157-3605, RPL-BY 2840-00-231-0448	EA	1
	3		2840-00-157-3605	3014804	00198	DISK BALANCING ASSEMBLY, RPL'S 2840-00-176-4079, RPL-BY 2840-00-231-0448	EA	1
	3	PBFDD	2840-00-231-0448	3019821	00198	DISK BALANCING ASSEMBLY, RPL'S 2840-00-176-4079	EA	1
	4		5320-00-836-8758	3004916	00198	RIVET, COUNTERSUNK HEAD, RPL-BY 5320-00-150-4107	EA	58
	4	PADZZ	5320-00-150-4107	3018240	00198	RIVET, COUNTERSUNK HEAD	EA	58
	5		2840-00-836-8917	3011201	00198	BLADE, TURBINE, RPL-BY 2840-00-157-3597	EA	58
	5			3014901	00198	BLADE, TURBINE, RPL'S 2840-00-836-8917, RPL-BY 2840-00-157-3597	EA	58
	5	PADZZ	2840-00-157-3597	3023401	00198	BLADE, TURBINE	EA	58
	6		2840-00-836-8826	3010311	00198	DISK, COMPRESSOR TURBINE, RPL-BY 2840-00-253-1675	EA	1
	6	PADZZ	2840-00-253-1675	3013511	00198	DISK, COMPRESSOR TURBINE, RPL'S 2840-00-836-8826	EA	1
	7	PADZZ	5320-00-045-9182	AN125403	88044	RIVET, UNIVERSAL HEAD (USE ZERO TO 40 MAX)	EA	V
	8	PADZZ	2840-00-837-1903	3010117CL1	00198	WEIGHT, BALANCE (SEE NOTE 1)	EA	V
	8	PADZZ	2840-00-841-9402	3010117CL2	00198	WEIGHT, BALANCE (SEE NOTE 1)	EA	V
	8	PADZZ	2840-00-837-1881	3010117CL3	00198	WEIGHT, BALANCE (SEE NOTE 1)	EA	V
	8	PADZZ	2840-00-837-1880	3010117CL4	00198	WEIGHT, BALANCE (SEE NOTE 1)	EA	V
	8	PADZZ	2840-00-229-6681	3010117CL5	00198	WEIGHT, BALANCE (SEE NOTE 1)	EA	V
	9	PADZZ	5320-00-019-5073	AN123158	88044	RIVET, UNIVERSAL HEAD (USE ZERO TO 12 MAX)	EA	V
	10		2340-00-836-6915	3011083	00198	LINER ASSEMBLY, COMBUSTION CHAMBER, RPL-BY 2840-01-066-9330	EA	1
	10	PAFDD	2840-01-066-9330	3023774	00198	LINER ASSEMBLY, COMBUSTION CHAMBER, U/W 3022339	EA	1
	11		2840-00-150-7301	3019221	00198	BRACKET, SUSPENSION (REPAIR PART), RPL-BY 3027732	EA	7
	11	PADZZ		3027732	00198	BRACKET, SUSPENSION (REPAIR PART), RPL'S 2840-00-150-7301	EA	7
			2840-00-936-4307	3007280	00198	RING, COOLING, RPL-BY 2840-01-067-3623	EA	1
		PADZZ	2840-01-067-3623	3023771	00198	RING, COOLING, RPL'S 2840-00-936-4307	EA	1
	13		5306-00-080-1538	MS9060-06	96906	BOLT, MACHINE, RPL-BY 5306-00-926-5672	EA	12
	13	PAFZZ	5306-00-926-5672	MS9060-08	96906	BOLT, MACHINE	EA	12
	14		2840-00-837-2086	3010498	00198	HOUSING, COMPRESSOR TURBINE SHROUD, RPL-BY 2840-00-332-2572	EA	1
	14	PAFZZ	2840-00-332-2572	3020259	00198	HOUSING, COMPRESSOR TURBINE SHROUD	EA	1
	15	PAFZZ	2840-00-837-1973	3006888	00198	SHIELD, HEAT, COMPRESSOR TURBINE HOUSING	EA	1
	16	PAFZZ	2840-00-180-5841	3020484CL1	00198	SHROUD SEGMENT, (0.042 - 0.043) (SEE NOTE 2)	EA	1
	16	PAFZZ	2840-00-176-0179	3020484CL2	00198	SHROUD SEGMENT, (0.045 - 0.046) (SEE NOTE 2)	EA	V
	16		2840-00-837-1975	3006889CL3	00198	SHROUD SEGMENT, RPL-BY 2840-00-230-3905	EA	V

## SECTION II

TM 55-2840-251-23P

(1) ILLUSTRATION		(2)	(3)	(4)	(5)	(6)	(7)	(8)
(a) FIG NO.	(b) ITEM NO.	SMR CODE	NATIONAL STOCK NUMBER	PART NUMBER	FSCM	DESCRIPTION  USABLE ON CODE	U/M	QTY INC IN UNIT
11	16			3017273CL3	00198	SHROUD SEGMENT, (0.048 - 0.049), RPL-BY 2840-00-230-3905	EA	V
	16	PAFZZ	2840-00-230-3905	3020484CL3	00198	SHROUD SEGMENT, (0.048 - 0.049) (SEE NOTE 2)	EA	V
	16	PAFZZ	2840-00-176-0178	3020484CL4	00198	SHROUD SEGMENT, (0.051 - 0.052) (SEE NOTE 2)	EA	V
	16		2E40-00-837-1989	3006889CL5	00198	SHROUD SEGMENT, RPL-BY 2840-00-414-6932	EA	V
	16			3017273CL5	00198	SHROUD SEGMENT, (0.054 - 0.055), RPL-BY 2840-00-414-6932	EA	V
	16	PAFZZ	2840-00-414-6932	3020484CL5	00198	SHROUD SEGMENT, (0.054 - 0.055) (SEE NOTE 2)	EA	V
	16	PAFZZ	2840-00-176-0175	3020484CL6	00198	SHROUD SEGMENT, (0.057 - 0.058) (SEE NOTE 2)	EA	V
	16		2840-00-837-1994	3006889CL7	00198	SHROUD SEGMENT, RPL-BY 2840-00-414-6898	EA	V
	16			3017273CL7	00198	SHROUD SEGMENT, (0.060 - 0.061), RPL-BY 2840-00-414-6898	EA	V
	16	PAFZZ	2840-00-414-6898	3020484CL7	00198	SHROUD SEGMENT, (0.060 - 0.061) (SEE NOTE 2)	EA	V
	16	PAFZZ	2840-00-176-0174	3020484CL8	00198	SHROUD SEGMENT, (0.069 - 0.072) (SEE NOTE 2)	EA	V
	16		2840-00-837-1997	3006889CL9	00198	SHROUD SEGMENT, RPL-BY 2840-00-231-0451	EA	V
	16			3017273CL9	00198	SHROUD SEGMENT, (0.079 - 0.083), RPL-BY 2840-00-231-0451	EA	V
	16	PAFZZ	2840-00-231-0451	3020484CL9	00198	SHROUD SEGMENT, (0.079 - 0.083) (SEE NOTE 2)	EA	V
	17	PAFZZ	2840-00-180-5844	3020485CL1	00198	SHROUD SEGMENT, (0.042 - 0.043) (SEE NOTE 2)	EA	13
	17	PAFZZ	2840-00-180-5843	3020485CL2	00198	SHROUD SEGMENT, (0.045 - 0.046) (SEE NOTE 2)	EA	V
	17		2840-00-837-1999	3006890CL3	00198	SHROUD SEGMENT, RPL-BY 2840-00-230-3894	EA	V
	17			3017274CL3	00198	SHROUD SEGMENT, (0.048 - 0.049), RPL-BY 2840-00-230-3894	EA	V
	17	PAFZZ	2840-00-230-3894	3020485CL3	00198	SHROUD SEGMENT, (0.048 - 0.049) (SEE NOTE 2)	EA	V
	17	PAFZZ	2840-00-180-5845	3020485CL4	00198	SHROUD SEGMENT, (0.051 - 0.052) (SEE NOTE 2)	EA	V
	17		2840-00-837-2022	3006890CL5	00198	SHROUD SEGMENT, RPL-BY 2840-00-230-3896	EA	V
	17			3017274CL5	00198	SHROUD SEGMENT, (0.054 - 0.055) RPL-BY 2940-00-230-3896	EA	V
	17	PAFZZ	2840-00-230-3896	3020485CL5	00198	SHROUD SEGMENT, (0.054 - 0.055) (SEE NOTE 2)	EA	V
	17	PAFZZ	2840-00-180-5846	3020485CL6	00198	SHROUD SEGMENT, (0.057 - 0.058) (SEE NOTE 2)	EA	V
	17		2840-00-837-2021	3006890CL7	00198	SHROUD SEGMENT, RPL-BY 2840-00-231-0453	EA	V
	17			3017274CL7	00198	SHROUD SEGMENT, (0.060 - 0.061), RPL-BY 2840-00-231-0453	EA	V
	17	PAFZZ	2840-00-231-0453	3020485CL7	00198	SHROUD SEGMENT, (0.060 - 0.061), (SEE NOTE 2)	EA	V
	17	PAFZZ	2840-00-180-5842	3020485CL8	00198	SHROUD SEGMENT, (0.069 - 0.072), (SEE NOTE 2)	EA	V
	17		2840-00-837-2020	3006890CL9	00198	SHROUD SEGMENT, RPL-BY 2840-00-231-0450	EA	V
	17			3017274CL9	00198	SHROUD SEGMENT, (0.079 - 0.083) RPL-BY 2840-00-231-0450	EA	V
	17	PAFZZ	2840-00-231-0450	3020485CL9	00198	SHROUD SEGMENT, (0.079 - 0.083) (SEE NOTE 2)	EA	V
	18	PAFZZ	5330-00-841-9978	3007422	00198	PACKING, COMPRESSOR TURBINE VANE	EA	1
	19	PAFZZ	2840-01-066-3641	3014507	00198	SUPPORT, COMPRESSOR TURBINE VANE OUTER	EA	1
	20		2840-00-836-8814	3010824	00198	DUCT ASSEMBLY, COMBUSTION CHAMBER EXIT SMALL, RPL-BY 2840-01-067-3674	EA	1
	20	PAFFF	2840-01-067-3674	3018490	00198	DUCT ASSEMBLY, COMBUSTION CHAMBER EXIT SMALL	EA	1
	21	PAFZZ	5310-00-477-4949	3004749	00198	NUT, SELF-LOCKING, SHANK, INTRCH. 5310-00-477-4948	EA	2
	21	PAFZZ	5310-00-477-4948	3004730	00198	NUT, SELF-LOCKING, SHANK, INTRCH 5310-00-477-4949	EA	2
	22		5206-00-849-4640	3008341	00198	BOLT, MACHINE, PPL-BY 5306-01-050-2942	EA	8
	22	PAFZZ	5306-01-050-2942	MS9714-07	96906	BOLT, MACHINE	EA	8
	23	PAFZZ	2840-01-067-3625	3017860	00198	CLAMP, COMPRESSOR TURBINE VANE SUPPORT U/W 3017859 OR 3028229	EA	1
	24		2840-00-837-2047	3009684	00198	SUPPORT, COMPRESSOR TURBINE VANE, RPL-BY 2840-00-177-9324	EA	1
	24		2840-00-177-9324	3014709	00198	SUPPORT, COMPRESSOR TURBINE VANE, RPL'S 2840-00-837-2047, RPL-BY 3017859	EA	1

## SECTION II

TM 55-2840-251-23P

(1)		(2)	(3)	(4)	(5)	(6)	(7)	(8)	
ILLUSTRATION		SMR CODE	NATIONAL STOCK NUMBER	PART NUMBER	FSCM	DESCRIPTION  USABLE ON CODE	U/M	QTY INC IN UNIT	
(a) FIG NO.	(b) ITEM NO.								
11	24			3017859	00198	SUPPORT, COMPRESSOR TURBINE VANE, RPL-BY 2840-01-072-5925 U/W 3017860	EA	1	
	24	PAFZZ	2840-01-072-5925	3028229	00198	SUPPORT, COMPRESSOR TURBINE VANE, RPL'S 3017859 U/W 3017860	EA	1	
	25	PAFZZ	4020-00-842-6435	3006317	00198	CORD, CERAMIC FIBER, REINFORCED	FT	V	
	26			3010351CL9	00198	VANE, TURBINE, RPL-BY 3019551CL9	EA	29	
	26	PAFZZ	2840-01-068-5369	3019551CL9	00198	VANE, TURBINE, REFER TO TM 55-2840-251-23, FOR USE OF CLASSIFIED VANES	EA	29	
	26	PAFZZ	2840-01-068-5368	3019551CL10	00198	VANE, TURBINE	EA	V	
	26	PAFZZ	2840-00-838-5712	3019551CL11	00198	VANE, TURBINE	EA	V	
	26	PAFZZ	2840-00-837-2097	3019551CL12	00198	VANE, TURBINE	EA	V	
	26	PAFZZ	2840-00-837-2096	3019551CL13	00198	VANE, TURBINE	EA	V	
	26	PAFZZ	2840-01-068-5370	3019551CL14	00198	VANE, TURBINE	EA	V	
	27		2840-00-837-2048	3009678	00198	DUCT ASSEMBLY, COMBUSTION CHAMBER EXIT, LARGE, RPL-BY 2840-00-177-9323	EA	1	
	27		2840-00-177-9323	3015295	00198	DUCT ASSEMBLY, COMBUSTION CHAMBER EXIT, LARGE, RPL'S 2840-00-837-2048, RPL-BY 2840-01-067-3675	EA	1	
	27	PAFZZ	2840-01-067-3675	3018995	00198	DUCT ASSEMBLY, COMBUSTION CHAMBER EXIT, LARGE	EA	1	
	28	PAFZZ	5320-00-264-3353	AN123302	88044	RIVET, UNIVERSAL HEAD	EA	30	
	29	PADZZ	5306-00-839-7263	3007861	00198	BOLT, MACHINE	EA	8	
	30		2840-00-936-4299	3013248	00199	COVER ASSEMBLY, COMPRESSOR TURBINE BEARING, RPL-BY 2840-00-332-2574	EA	1	
	30	PADZZ	2840-00-332-2574	3023292	00198	COVER ASSEMBLY, COMPRESSOR TURBINE BEARING, RPL'S 2840-00-936-4299	EA	1	
	31	PADZZ	5306-00-842-0075	3007238	00198	BOLT, MACHINE,	EA	16	
	32	PADZZ	2840-00-837-2100	3010082	00198	SEAL, AIR, COMPRESSOR	EA	1	
	33	PADZZ	5330-00-839-7171	3007088	00198	GASKET ASSEMBLY	EA	1	
	34	PADZZ	2840-00-837-1940	3008353	00198	NOZZLE ASSEMBLY, OIL, NO 2 BEARING	EA	1	
	35	PADZZ	5315-00-841-0895	3007271	00198	PIN, SPRING	EA	1	
	36	PADZZ	2840-00-839-0463	3008348	00198	STRAINER, OIL JET	EA	1	
	37	PADZZ	2840-00-071-4548	3011180	00198	SEAL, AIR, FRONT STUB SHAFT, STATOR	EA	1	
	38	PADZZ	5330-00-839-7193	3008333	00198	GASKET ASSEMBLY	EA	1	
		PAFZZ	2840-00-107-4745	3014752	00198	PARTS KIT, ENGINE HOT SECTION INSPECTION, SEE GROUP 50 FOR COMPONENTS	EA	1	
							NOTE 1: USE ZERO TO 14 MAX IN COMBINATION OF CLASSES AS REQUIRED.		
							NOTE 2: SELECT COD COMPLETE SET OF IDENTICAL CLASS TO SUIT ENGINE REQUIREMENTS. DIMENSION INDICATES DEPTH OF RECESS OPPOSITE TO LUGS.		

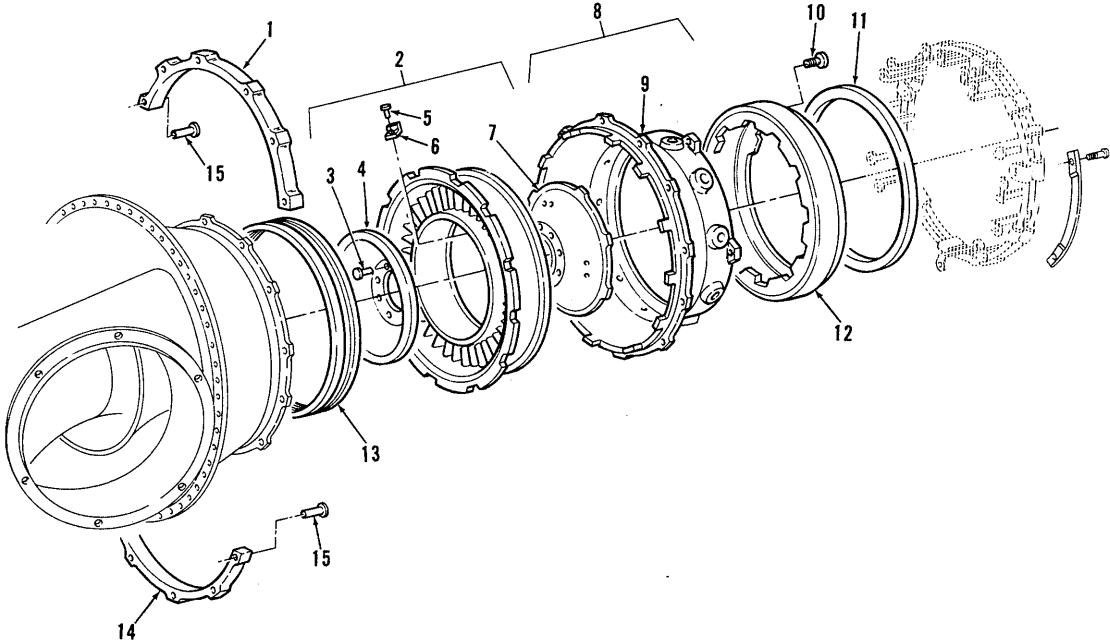

FIGURE 12. INTERSTAGE INSTALLATION AND CONTAINMENT RING GROUP

## SECTION II

TM 55-2840-251-23P

(1) ILLUSTRATION		(2)	(3)	(4)	(5)	(6)	(7)	(8)
(a) FIG NO.	(b) ITEM NO.	SMR CODE	NATIONAL STOCK NUMBER	PART NUMBER	FSCM	DESCRIPTION  USABLE ON CODE	U/M	QTY INC IN UNIT
12	1		2840-00-936-4304	3013250	00198	GROUP 04 POWER PLANT INTERSTAGE INSTALLATION AND CONTAINMENT RING GROUP RING, HALF, FLANGE, REINFORCING, RPL-BY 2840-01-067-3626	EA	1
	1	PAFZZ	2840-01-067-3626	3022340	00198	RING, HALF, MOUNTING CONTAINMENT RING U/W 3023774	EA	1
	2		2840-00-105-9322	3010262CL12.2	00198	STATOR ASSEMBLY, POWER TURBINE, RPL-BY 2840-01-068-5292	EA	1
	2	PAFDD	2840-01-068-5292	3024862CL12.2	00198	STATOR ASSEMBLY, POWER TURBINE, RPL'S 2840-00-105-9322	EA	1
	2		2840-00-105-9325	3010262CL12.3	00198	STATOR ASSEMBLY, POWER TURBINE, RPL-BY 2840-01-068-5291	EA	V
	2	PAFDD	2840-01-068-5291	3024862CL12.3	00198	STATOR ASSEMBLY, POWER TURBINE, RPL'S 2840-00-105-9325	EA	V
	2		2840-00-105-9323	3010262CL12.4	00198	STATOR ASSEMBLY, POWER TURBINE, RPL-BY 2840-01-068-2941	EA	V
	2	PAFDD	2840-01-068-2941	3024862CL12.4	00198	STATOR ASSEMBLY, POWER TURBINE, RPL'S 2840-00-105-9323	EA	V
	2		2840-00-105-9324	3010262CL12.5	00198	STATOR ASSEMBLY, POWER TURBINE, RPL-BY 2840-01-029-5292	EA	V
	2	PAFDD	2840-01-029-5292	3024862CL12.5	00198	STATOR ASSEMBLY, POWER TURBINE, RPL'S 2840-00-105-9324	EA	V
	3		5320-00-116-8122	AN123315	88044	RIVET, UNIVERSAL HEAD, RPL-BY 5320-00-282-9416	EA	16
	3	PADZZ	5320-00-282-9416	AN123320 88044		RIVET, UNIVERSAL HEAD, RPL'S 5320-00-116-8122	EA	16
	4		2840-00-936-4314	3010226 00198		PLATE, SEALING, RPL-BY 2840-01-039-3693	EA	1
	4	PADZZ	2840-01-039-3693	3024803 00198		PLATE, SEALING	EA	1
	5		5320-00-935-1242	AN123314	88044	RIVET, UNIVERSAL HEAD, RPL-BY 5320-00-205-7761	EA	6
	5	PADZZ	5320-00-205-7761	AN123319	88044	RIVET, UNIVERSAL HEAD, RPL'S 5320-00-935-1242	EA	6
	6	PADZZ	2840-00-936-4315	3010232 00198		PLATE, RETAINING, VANE RING	EA	3
	7		2840-00-936-4313	3010228 00198		BAFFLE ASSEMBLY, TURBINE INTERSTAGE, RPL-BY 2840-01-029-5296	EA	1
	7	PADZZ	2840-01-029-5296	3023308 00198		BAFFLE ASSEMBLY, TURBINE INTERSTAGE	EA	1
	8			3010961	00198	HOUSING ASSEMBLY, POWER TURBINE STATOR, RPL-BY 2840-00-587-4703	EA	1
	8		2840-00-587-4703	3012117	00198	HOUSING ASSEMBLY, POWER TURBINE STATOR, RPL-BY 2840-01-066-3640	EA	1
	8	PAFFF	2840-01-066-3640	3024119	00198	HOUSING ASSEMBLY, POWER TURBINE STATOR	EA	1
	9		5999-00-850-4690	3010667 00198		CLIP, T5 WIRING HARNESS, RPL-BY 5999-00-850-4684, COMPONENT OF 3010961	EA	4
	9	PAFZZ	5999-00-850-4684	3010656 00198		CLIP, T5 WIRING HARNESS, RPL'S 5999-00-850-4690, COMPONENT OF 2840-00-587-4703 AND 2840-01-066-3640	EA	4
	10	PAFZZ	5306-00-997-2533	MS9574-06	96906	BOLT, MACHINE	EA	12
	11		5330-00-841-0841	3010698	00198	RING, SEALING, POWER TURBINE CASE, RPL-BY 5330-01-074-3524	EA	2
	11	PADZZ	5330-00-841-0837	3010698M10	00198	RING, SEALING, 0.010 IN. UNDERSIZE ID	EA	V
	11	PADZZ	5330-00-841-0834	3010698M20	00198	RING, SEALING, 0.020 IN. UNDERSIZE ID	EA	V
	11	PAFZZ	5330-01-074-3524	3024979	00198	RING, SEALING POWER TURBINE CASE	EA	1
	12	PAFZZ	2840-01-067-3622	3022339	00198	RING, CONTAINMENT, POWER TURBINE U/W 3023774	EA	1
	13	PAFZZ	2840-00-936-4308	3010231	00198	SHROUD, POWER TURBINE	EA	1
	14		2840-00-936-4305	3013251	00198	RING, HALF, FLANGE REINFORCING, RPL-BY 2840-01-067-3626	EA	1
	14	PAFZZ	2840-01-067-3626	3022341	00198	RING, HALF, MOUNTING CONTAINMENT RING U/W 3023774	EA	1
	15	PAFZZ	5315-00-839-0822 3	011412	00198	PIN, STRAIGHT, HEADED U/W 2840-00-936-4304 AND 2840-00-936-4305	EA	2

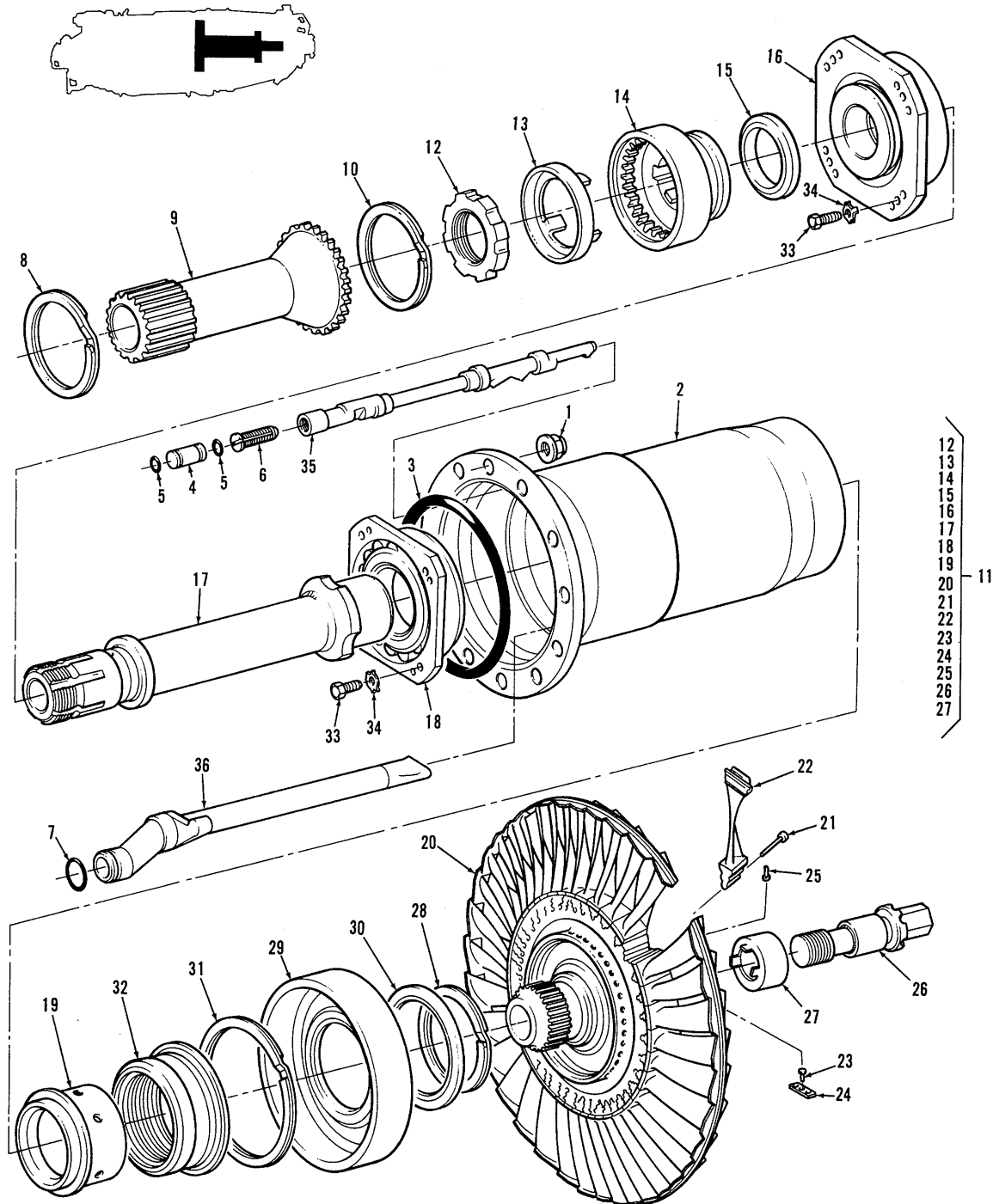

FIGURE 13. POWER TURBINE ROTOR ASSEMBLY INSTALLATION

## SECTION II

TM 55-2840-251-23P

(1) ILLUSTRATION		(2)	(3)	(4)	(5)	(6)	(7)	(8)
(a) FIG NO.	(b) ITEM NO.	SMR CODE	NATIONAL STOCK NUMBER	PART NUMBER	FSCM	DESCRIPTION  USABLE ON CODE	U/M	QTY INC IN UNIT
13	1	PAOZZ	5310-00-891-6498	3012679	00198	<b>GROUP 04 POWER PLANT POWER TURBINE ROTOR ASSEMBLY AND INSTALLATION</b> NUT, SELF-LOCKING, HEXAGON INTRCH WITH 5310-00-891-6523 AND 5310-00-029-4716	EA	12
	1	PAOZZ	5310-00-891-6523	3005817	00198	NUT, SELF-LOCKING, HEXAGON INTRCH WITH 5310-00-891-6498 AND 5310-00-029-4716	EA	12
	1	PAOZZ	5310-00-029-4716	3028287	00198	NUT, SELF-LOCKING, HEXAGON INTRCH WITH 5310-00-891-6498 AND 5310-00-891-6523	EA	12
	2		2840-00-838-5719	3010548	00198	HOUSING ASSEMBLY, POWER TURBINE SHAFT, RPL-BY 2840-00-157-2371	EA	1
	2		2840-00-157-2371	3018379	00198	HOUSING ASSEMBLY, POWER TURBINE SHAFT, RPL-BY 2840-01-066-9146	EA	1
	2	PADZZ	2840-01-066-9146	3029979	00198	HOUSING ASSEMBLY, POWER TURBINE SHAFT	EA	1
	3	PADZZ	5330-00-111-3723	MS9388-159	96906	PACKING, PREFORMED	EA	1
	4	PADZZ	2840-00-839-0487	3004183	00198	TUBE, TRANSFER	EA	1
	5	PAFZZ	5330-00-111-3719	MS9388-009	96906	PACKING, PREFORMED	EA	2
	6			3010537	00198	STRAINER, OIL JET, RPL-BY 2840-00-881-0224	EA	1
	6	PADZZ	2840-00-881-0224	3011198	00198	STRAINER, OIL JET	EA	1
	7	PADZZ	5330-00-882-9035	MS9388-113	96906	PACKING, PREFORMED	EA	1
	8		5365-00-841-0952	RR216S	80756	RING, RETAINING, RPL-BY 5365-00-357-1639	EA	1
	8	PADZZ	5365-00-357-1639	3021720	00198	RING, RETAINING, RPL,S 5365-00-841-0952	EA	1
	9		3040-00-837-1911	3009104	00198	GEAR, SUN, FIRST STAGE REDUCTION, RPL-BY 3040-00-990-9674	EA	1
	9		3040-00-990-9674	3012726	00198	GEAR, SUN, FIRST STAGE REDUCTION, RPL'S 3040-00-837-1911, RPL-BY 3040-01-067-5160	EA	1
	9	PADZZ	3040-01-067-5160	3028317	00198	GEAR, SUN, FIRST STAGE REDUCTION, RPL'S 3040-00-990-9674	EA	1
	10		5365-00-687-2830	RR206S	80756	RING, RETAINING, RPL-BY 5365-00-357-1640	EA	1
	10	PADZZ	5365-00-357-1640	3021721	00198	RING, RETAINING, RPL'S 5365-00-687-2830	EA	1
	11			3011832	00198	ROTOR BALANCING ASSEMBLY, POWER TURBINE, RPL-BY 3019771	EA	1
	11	ADDDD		3019771	00198	ROTOR BALANCING ASSEMBLY, POWER TURBINE, RPL'S 3011832	EA	1
	12	PADZZ	5310-00-841-1188	3005698	00198	NUT, SPANNER	EA	1
	13	PADZZ	5310-00-841-1190	3005699	00198	WASHER, CUP	EA	1
	14		2840-00-836-8905	3007962	00198	COUPLING, POWER TURBINE SHAFT, RPL-BY 2840-01-067-3618	EA	1
	14	PADZZ	2840-01-067-3618 3	018834	00198	COUPLING, POWER TURBINE SHAFT	EA	1
	15	PADZZ	2840-00-837-2119	3006368	00198	RING, POSITIONING, COUPLING	EA	1
	16	PADZZ	3110-00-838-5638	3009243	00198	BEARING, BALL, FLANGED	EA	1
	17	PADZZ	2840-00-837-2071	3011095	00198	SHAFT, POWER TURBINE	EA	1
	18	PADZZ	3130-00-838-5639	3006146	00198	BEARING, ROLLER, FLANGED	EA	1
	19		2340-00-837-1918	3011262	00198	SEAL, AIR, POWER TURBINE ROTOR, RPL-BY 2840-00-477-3959 OR 2840-00-163-5815	EA	1
	19		2840-00-477-3959	3014740	00198	SEAL, AIR, POWER TURBINE ROTOR, RPL'S 2840-00-837-1918, RPL-BY 2840-00-163-5815	EA	1
	19	PADZZ	2840-00-163-5815	3020035	00198	SEAL, AIR, POWER TURBINE ROTOR, RPL'S 2840-00-837-1918 OR 2840-00-477-3959	EA	1



## SECTION II

TM 55-2840-251-23P

(1) ILLUSTRATION		(2)	(3)	(4)	(5)	(6)	(7)	(8)
(a) FIG NO.	(b) ITEM NO.	SMR CODE	NATIONAL STOCK NUMBER	PART NUMBER	FSCM	DESCRIPTION  USABLE ON CODE	U/M	QTY INC IN UNIT
13	20		2840-00-837-1922	3010312	00198	DISK, TURBINE, RPL-BY 2840-00-103-2397	EA	1
	20		2840-00-103-2397	3012712 0	0198	DISK, TURBINE, RPL'S 2840-00-837-1922, RPL-BY 2840-01-066-3685	EA	1
	20	PADZZ	2840-01-066-3685	3022512	00198	DISK, TURBINE, RPL'S 2840-00-103-2397	EA	1
	21		5320-00-836-8760	3006414	00198	RIVET, TUBULAR, COUNTERSUNK, RPL-BY 5320-00-150-4213	EA	41
	21	PADZZ	5320-00-150-4213	3018239	00198	RIVET, TUBULAR, COUNTERSUNK	EA	41
	22		2840-00-837-2120	3006202	00198	BLADE, TURBINE, RPL-BY 2840-01-066-9321	EA	41
	22	PADZZ	2840-01-066-9321	3028002	00198	BLADE, TURBINE	EA	41
	23	PADZZ	5320-00-045-9182	AN125403	88044	RIVET, UNIVERSAL HEAD (USE ZERO TO TWENTY MAX)	EA	V
	24	PADZZ	2840-00-837-1903	3010117CL1	00198	WEIGHT, BALANCE NOTE: USE ZERO TO SEVEN MAX IN COMBINATION OF CLASSES AS REQUIRED	EA	V
	24	PADZZ	2840-00-841-9402	3010117CL2	00198	WEIGHT, BALANCE NOTE: USE ZERO TO SEVEN MAX IN COMBINATION OF CLASSES AS REQUIRED	EA	V
	24	PADZZ	2840-00-837-1881	3010117CL3	00198	WEIGHT, BALANCE NOTE: USE ZERO TO SEVEN MAX IN COMBINATION OF CLASSES AS REQUIRED	EA	V
	24	PADZZ	2840-00-837-1880	3010117CL4	00198	WEIGHT, BALANCE NOTE: USE ZERO TO SEVEN MAX IN COMBINATION OF CLASSES AS REQUIRED	EA	V
	24	PADZZ	2840-00-229-6681	3010117CL5	00198	WEIGHT, BALANCE NOTE: USE ZERO TO SEVEN MAX IN COMBINATION OF CLASSES AS REQUIRED	EA	V
	25	PADZZ	5320-00-019-5073	AN123158	88044	RIVET, UNIVERSAL HEAD (FINAL BALANCE) USE ZERO TO SIX MAX	EA	V
	26	PAFZZ	5306-00-841-1054	3009024	00198	BOLT, MOUNTING, POWER TURBINE DISK	EA	1
	27	PAFZZ	5310-00-938-1733	3009022	00198	WASHER, KEY	EA	1
	28		5365-00-990-9925	3010542	00198	RING, RETAINING, RPL-BY 5365-00-245-8267	EA	1
	28	PAFZZ	5365-00-245-8267	AS3218-160	81343	RING, RETAINING, RPL'S 5365-00-990-9925	EA	1
	29		2840-00-707-3545	3012520	00198	COVER, NO 3 BEARING, RPL-BY 2840-01-066-9144	EA	1
	29	PAFZZ	2840-01-066-9144	3029974	00198	COVER ASSEMBLY NO 3 BEARING	EA	1
	30	PAFZZ	5365-00-725-5675	3013338	00198	SPACER, NO 3 BEARING COVER USE WITH 2840-00-707-3545 ONLY	EA	1
	31	PAFZZ	5365-00-527-1987	AS3217-157	81343	RING, RETAINING	EA	1
	32	PADZZ	2840-00-837-1920	3011261	00198	SEAL, AIR, POWER TURBINE STATOR	EA	1
	33	PADZZ	5306-00-849-4647 3	007345	00198	BOLT, MACHINE	EA	8
	34	PADZZ	5310-00-492-6281	3016598	00198	WASHER, KEY	EA	8
	35			3010541	00198	TUBE ASSEMBLY, NO3 BEARING PRESSURE OIL, RPL-BY 2840-00-881-0223	EA	1
	35	PADZZ	2840-00-881-0223	011204	00198	TUBE ASSEMBLY, NO 3 BEARING PRESSURE OIL	EA	1
	36	PADZZ	2840-00-936-4306	3010536	00198	TUBE ASSEMBLY, NO 3 BEARING SCAVENGE OIL	EA	1

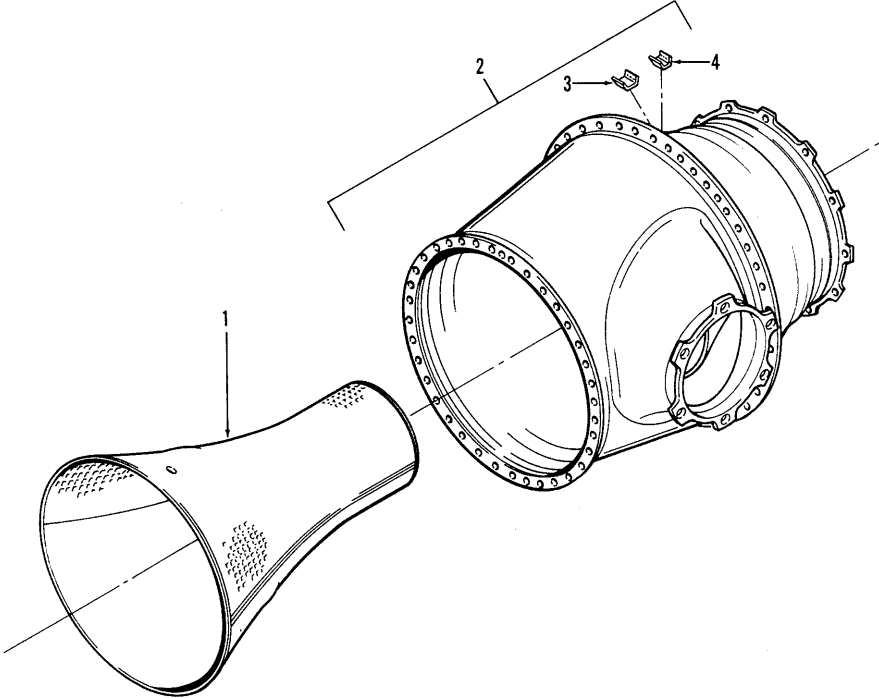

FIGURE 14. EXHAUST DUCT AND INSULATION BLANKET GROUP

## SECTION II

TM 55-2840-251-23P

(1) ILLUSTRATION		(2)	(3)	(4)	(5)	(6)	(7)	(8)
(a) FIG NO.	(b) ITEM NO.	SMR CODE	NATIONAL STOCK NUMBER	PART NUMBER	FSCM	DESCRIPTION  <i>USABLE ON CODE</i>	U/M	QTY INC IN UNIT
14	1		2840-00-836-8761	3006384	00198	<b>GROUP 04 POWER PLANT EXHAUST DUCT AND INSULATION BLANKET GROUP</b>  HEATSHIELD INSULATION, RPL-BY 2840-00-682-8112	EA	2
	1		2840-00-836-8661	3010530	00198	SHIELD ASSEMBLY POWER SECTION, RPL-BY 2840-00-682-8112	EA	1
	1	PAFZZ	2840-00-682-8112	3011755	00198	INSULATION BLANKET	EA	1
	2		2840-00-338-5753	3011890	00198	DUCT ASSEMBLY, EXHAUST, RPL-BY 2840-00-089-4814	EA	1
	2		2840-00-089-4814	3011390	00198	DUCT ASSEMBLY, EXHAUST, RPL'S 2840-00-838-5753, RPL-BY 2840-00-157-2929	EA	1
	2	PAFDD	2840-00-157-2929	3018014	00198	DUCT ASSEMBLY, EXHAUST, RPL'S 2840-00-089-4814	EA	1
	3	PAFZZ	5999-00-850-4684	3010656	00198	CLIP T5 WIRING HARNESS	EA	1
	4	PADZZ	5999-00-850-4690	3010667	00198	CLIP T5 WIRING HARNESS	EA	1

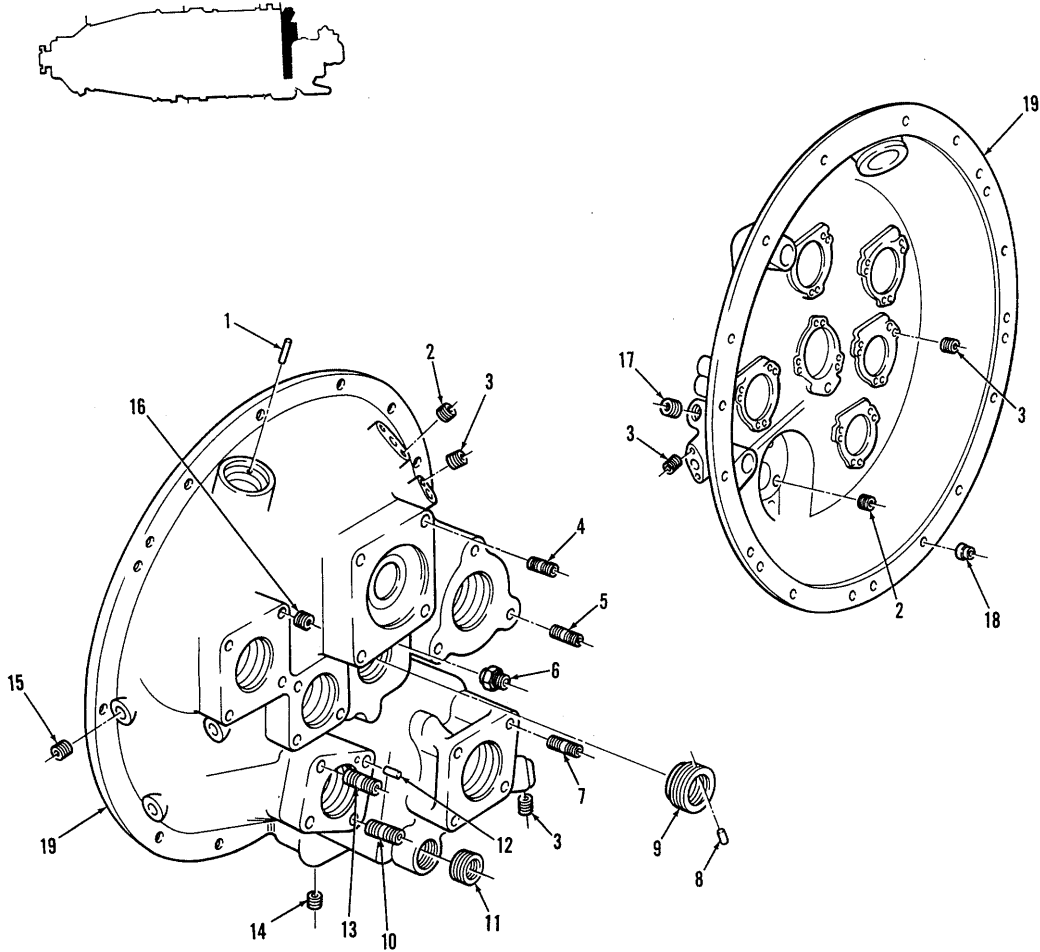

FIGURE 15. HOUSING ASSEMBLY - ACCESSORY GEARBOX

## SECTION II

TM 55-2840-251-23P

(1) ILLUSTRATION		(2)	(3)	(4)	(5)	(6)	(7)	(8)
(a) FIG NO.	(b) ITEM NO.	SMR CODE	NATIONAL STOCK NUMBER	PART NUMBER	FSCM	DESCRIPTION  USABLE ON CODE	U/M	QTY INC IN UNIT
15			2840-00-837-2081	3011670	00198	<b>GROUP 04 POWER PLANT HOUSING ASSEMBLY ACCESSORY GEARBOX</b> HOUSING ASSEMBLY, ACCESSORY GEARBOX REAR SEE FIG 38 FOR NIHA RPL-BY 2840-00-157-2488	EA	REF
		PADDD	2840-00-157-2488	3018990	00198	HOUSING ASSEMBLY, ACCESSORY GEARBOX REAR SEE FIG 38 FOR NIHA RPL'S 2840-00-837-2081	EA	REF
	1	PADZZ	5315-00-851-5804	3003987	00198	PIN, STRAIGHT, HEADLESS	EA	1
	2	PAFZZ	5340-00-597-3305	MS122200	96906	INSERT, SCREW THREAD	EA	6
	3	PAFZZ	5340-00-551-7614	MS122160	96906	INSERT, SCREW THREAD	EA	24
	4	XDFZZ		AN126336	88044	STUD, PLAIN	EA	4
	4	PAFZZ	5307-00-264-2468	AN126337	88044	STUD, PLAIN (0003 IN OVS)	EA	V
	4	PAFZZ	5307-00-264-2467	AN126338	88044	STUD, PLAIN (0006 IN OVS)	EA	V
	5	XDFZZ		AN126234	88044	STUD, PLAIN	EA	3
	5	PAFZZ	5307-00-990-7801	AN126235	88044	STUD, PLAIN (0003 IN OVS)	EA	V
	5	PAFZZ	5307-00-978-8956	AN126236	88044	STUD, PLAIN (0006 IN OVS)	EA	V
	6	PAFZZ	4730-00-837-1840	3011185	00198	ADAPTER, STRAIGHT	EA	1
	7	XDFZZ		AN125994	88044	STUD, PLAIN	EA	4
	7	PAFZZ	5307-00-264-2414	AN125995	88044	STUD, PLAIN (0003 IN OVS)	EA	V
	7	PAFZZ	5307-00-264-2417	AN125996	88044	STUD, PLAIN (0006 IN OVS)	EA	V
	8	PAFZZ	5315-00-271-3070	AN150357	88044	PIN, STRAIGHT, HEADLESS	EA	2
	9		4730-00-891-1334	3011408	00198	ADAPTER, PLUG, RPL-BY 4730-00-177-0320	EA	1
	9	PAFZZ	4730-00-177-0320	3019121	00198	ADAPTER, PLUG, RPL'S 4730-00-891-1334	EA	1
	10	XDFZZ		AN154726	88044	STUD, PLAIN	EA	2
	10	PAFZZ	5307-00-276-2625	AN154727	88044	STUD, PLAIN (0003 IN OVS)	EA	V
	10	PAFZZ	5307-00-276-2626	AN154728	88044	STUD, PLAIN (0006 IN OVS)	EA	V
	11	PAFZZ	5340-00-851-5767	3006148	00198	INSERT, SCREW, THREAD	EA	1
	12	PAFZZ	5315-00-282-1189	AN122706	88044	PIN, STRAIGHT, HEADLESS	EA	1
	13	XDFZZ		AN126000	88044	STUD, PLAIN	EA	2
	13	PAFZZ	5307-00-206-5469	AN126001	88044	STUD, PLAIN (0003 IN OVS)	EA	V
	13	PAFZZ	5307-00-206-5468	AN126002	88044	STUD, PLAIN (0006 IN OVS)	EA	V
		PAFZZ	5340-00-594-7230	MS122161	96906	INSERT, SCREW THREAD	EA	3
	15	PAFZZ	5340-00-721-7653	MS21209F1-20	96906	INSERT, SCREW THREAD	EA	3
	16	PAFZZ	5340-00-410-2476	3011119	00198	INSERT, SCREW THREAD	EA	8
	17	PAFZZ	5340-00-891-4699	3006066	00198	INSERT, SCREW THREAD	EA	1
	18	PADZZ	5315-00-839-0823	3004127	00198	PIN, SHOULDERED	EA	1
	19			3011669	00198	HOUSING, RPL-BY 3018989, C/O 3011670	EA	1
	19	XADZZ		3018989	00198	HOUSING, RPL'S 3011669, C/O 3018990	EA	1

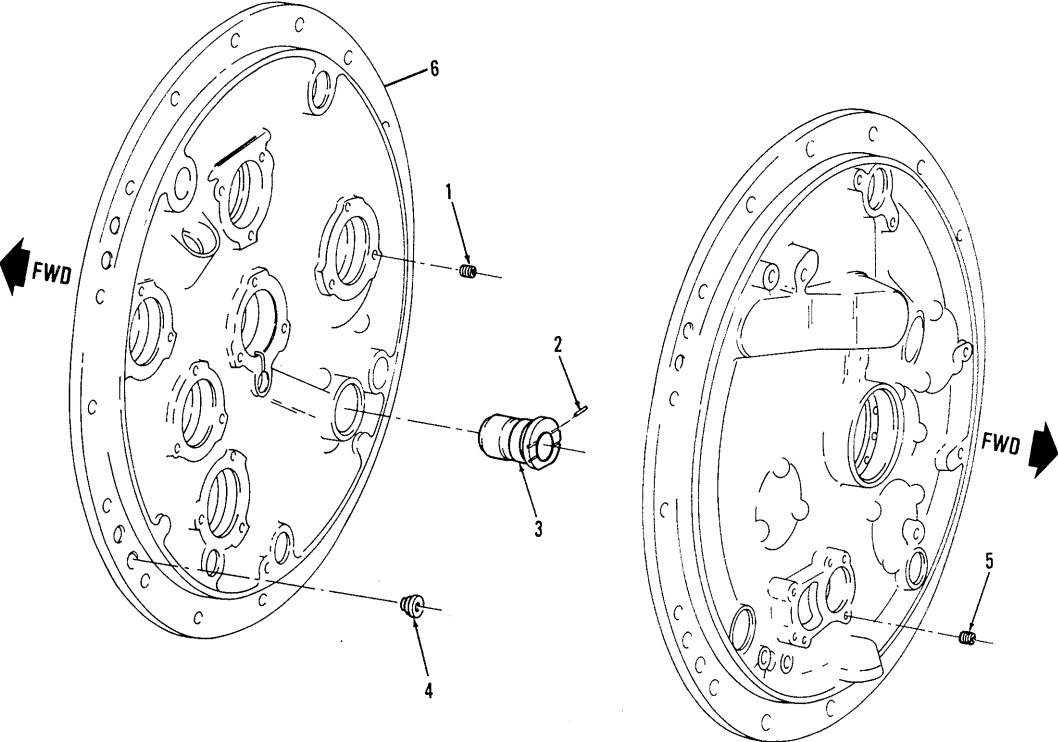

FIGURE 16. DIAPHRAGM ASSEMBLY - ACCESSORY GEARBOX

## SECTION II

TM 55-2840-251-23P

(1) ILLUSTRATION		(2)	(3)	(4)	(5)	(6)	(7)	(8)
(a) FIG NO.	(b) ITEM NO.	SMR CODE	NATIONAL STOCK NUMBER	PART NUMBER	FSCM	DESCRIPTION  <i>USABLE ON CODE</i>	U/M	QTY INC IN UNIT
16		PADDD	2840-00-837-2077	3011268	00198	<b>GROUP 04 POWER PLANT DIAPHRAGM ASSEMBLY ACCESSORY GEARBOX</b> DIAPHRAGM ASSEMBLY, ACCESSORY GEARBOX, SEE FIG 38 FOR NHA	EA	REF
	1	PADZZ	5340-00-290-4478	MS21208C1-20	96906	INSERT, SCREW THREAD	EA	18
	2	PADZZ	5315-00-851-5804	3003987	00198	PIN, STRAIGHT, HEADLESS	EA	1
	3	PADZZ	3120-00-839-0506 3	006523	00198	BEARING, SLEEVE	EA	1
	4	PADZZ	5340-00-839-7123	3001941	00198	INSERT, FLANGE JACKING	EA	4
	5	PADZZ	5340-00-597-3305	MS122200	96906	INSERT, SCREW THREAD	EA	4
	6	XADZZ			3011267	DIAPHRAGM	EA	1

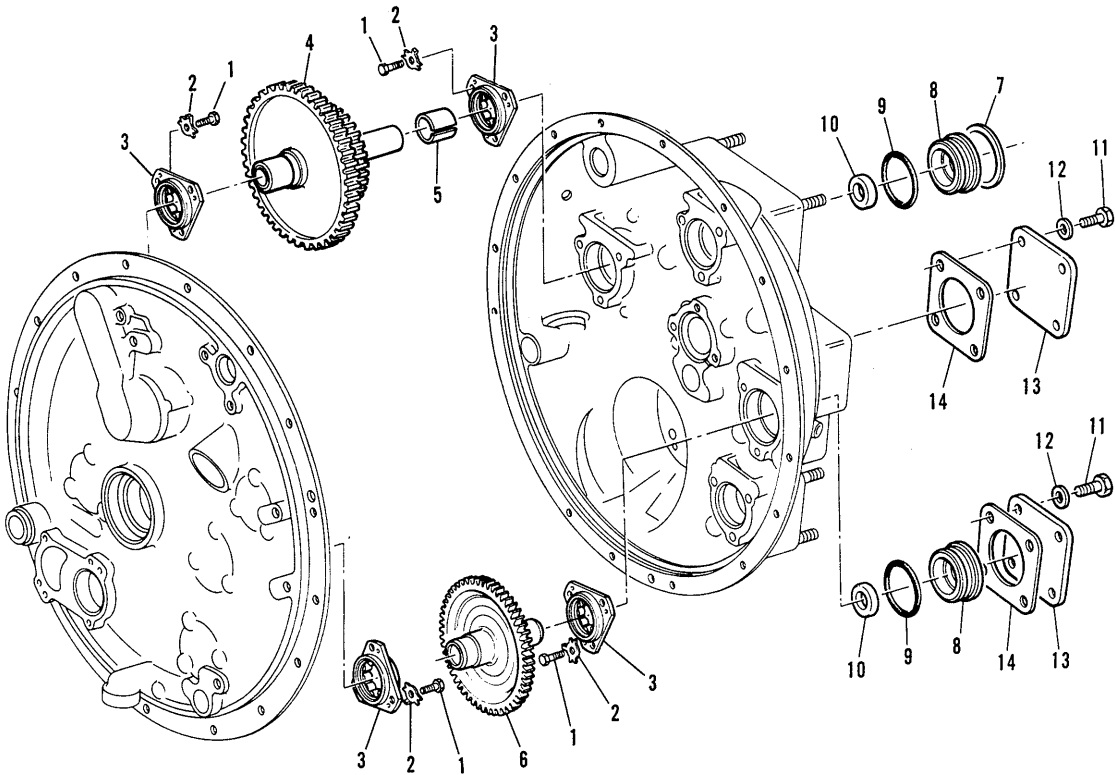
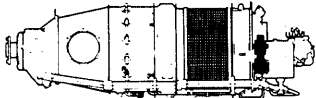

FIGURE 17. GEARBOX ASSEMBLY, ACCESSORY - FUEL CONTROL AND POWER TAKE-OFF GEARSHAFTS



## SECTION II

TM 55-2840-251-23P

(1) ILLUSTRATION		(2)	(3)	(4)	(5)	(6)	(7)	(8)
(a) FIG NO.	(b) ITEM NO.	SMR CODE	NATIONAL STOCK NUMBER	PART NUMBER	FSCM	DESCRIPTION  <i>USABLE ON CODE</i>	U/M	QTY INC IN UNIT
17		XC	3013570	00198		<b>GROUP 04 POWER PLANT, GEARBOX ASSEMBLY, ACCESSORY - FUEL CONTROL AND POWER TAKE-OFF GEARSHAFT</b>  GEARBOX ASSEMBLY, ACCESSORY, SEE FIG 37 FOR NHA	EA	REF
	1	PADZZ	530D6-00-42-0039	3004135	00198	BOLT, MACHINE	EA	12
	2		5310-00-842-0106	3001538	00198	WASHER, KEY, RPL-BY 5310-00-984-6757	EA	12
	2		5310-00-984-6757	MS9276-09	96906	WASHER, KEY, RPL'S 5310-00-842-0106, RPL-BY 5310-00-492-6281	EA	12
	2	PADZZ	5310-00-492-6281	3016598	00198	WASHER, KEY, RPL'S 5310-00-984-6757	EA	12
	3	PADZZ	3130-00-838-5641	3010674	00198	BEARING, ROLLER, FLANGED	EA	4
	4			3008124	00198	GEARSHAFT ASSEMBLY, SPUR FUEL CONTROL DRIVE, RPL-BY 3040-00-897-3988	EA	1
	4	PADZZ	3040-00-897-3988	3020684	00198	GEARSHAFT ASSEMBLY, SPUR FUEL CONTROL DRIVE, RPL'S 3008124	EA	1
	5	PADZZ	2840-00-837-2115	3005293	00198	INSERT, FUEL CONTROL DRIVE SHAFT	EA	1
	6	PADZZ	3040-00-837-1932	3008182	00198	GEARSHAFT ASSEMBLY, ACCESSORY DRIVE	EA	1
	7	PAFZZ	5365-00-527-1492	AS3217-145	81343	RING, RETAINING	EA	1
	8	PAFZZ	2840-00-837-2130	3004085	00198	CARRIER, OIL SEAL	EA	2
	9	PAFZZ	5330-00-862-8652	MS9388-029	96906	PACKING, PREFORMED	EA	2
	10			3006374	00198	SEAL, PLAIN, RPL-BY 3012473	EA	2
	10			3012473	00198	SEAL, PLAIN, RPL'S 3006374, RPL-BY 5330-00-143-8532 OR 5330-00-458-8377	EA	2
	10		5330-00-143-8532	3015524	00198	SEAL, PLAIN, INTRCH 5330-00-458-8377, RPL'S 3006374 OR 3012473, RPL-BY 5330-00-562-2460	EA	2
	10		5330-00-458-8377	3015536	00198	SEAL, PLAIN, INTRCH 5330-00-143-8532, RPL'S 3006374 OR 3012473, RPL-BY 5330-00-562-2460	EA	2
	10	PAFZZ	5330-00-562-2460	3022375	00198	SEAL, PLAIN, RPL'S 5330-00-143-8532 OR 5330-00-458-8377	EA	2
	11		5306-00-282-3337	AN102914	88044	BOLT, MACHINE, RPL-BY 5306-00-082-1326	EA	8
	11	PAFZZ	5306-00-082-1326	US9530-14	96906	BOLT, MACHINE, RPL'S 5306-00-282-3337	EA	8
	12	PAFZZ	5310-00-194-0637	US9320-10	96906	WASHER, PLAT	EA	8
	13	PAFZZ	2840-00-145-7961	AN100043	88044	COVER	EA	2
	14	PAFZZ	5330-00-023-7623	US9134-01	96906	GASKET	EA	2

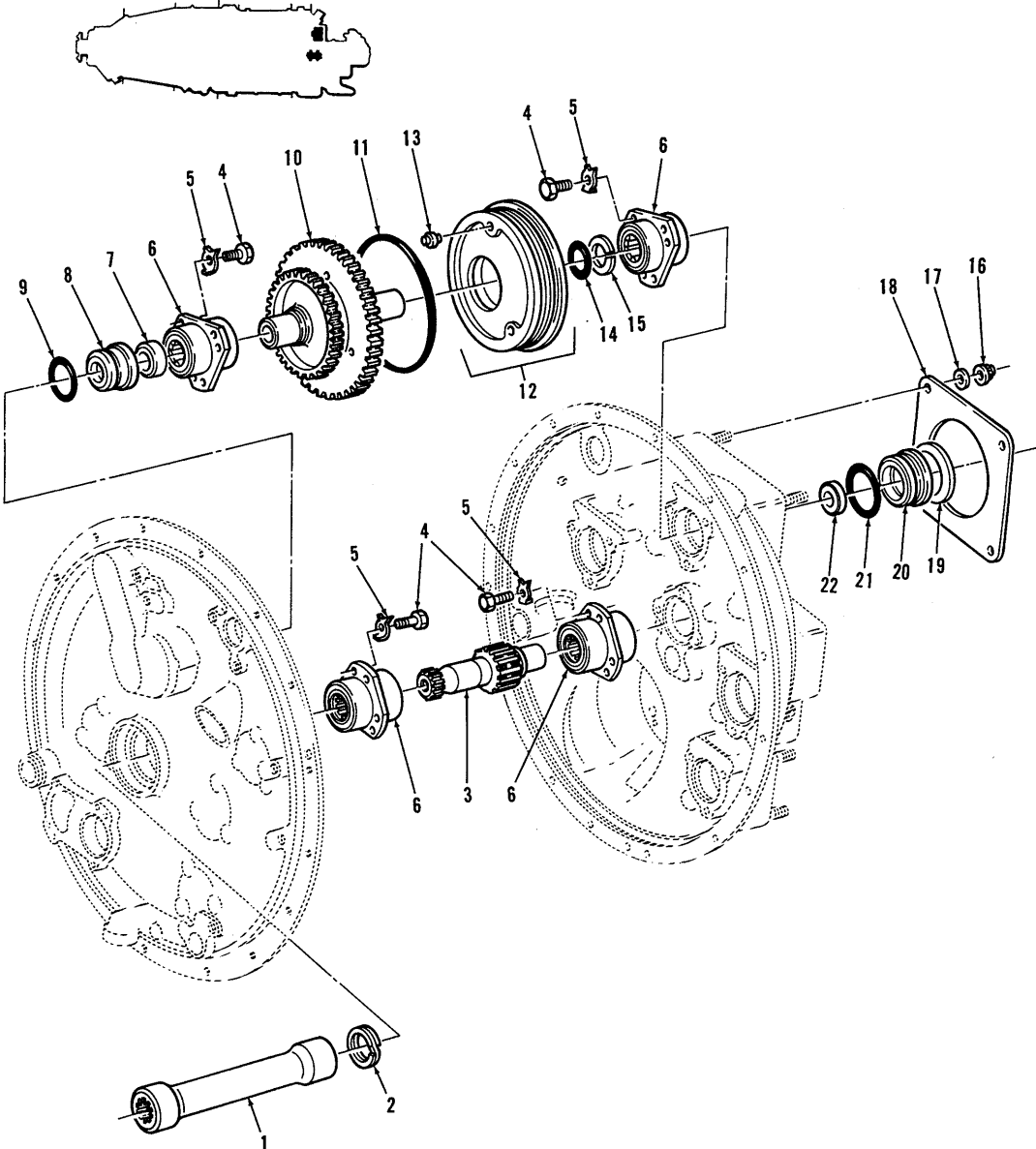

FIGURE 18. GEARBOX ASSEMBLY, ACCESSORY - STARTER-GENERATOR GEARSHAFT

## SECTION II

TM 55-2840-251-23P

(1)		(2)	(3)	(4)	(5)	(6)	(7)	(8)
ILLUSTRATION		SMR CODE	NATIONAL STOCK NUMBER	PART NUMBER	FSCM	DESCRIPTION  USABLE ON CODE	U/M	QTY INC IN UNIT
(a) FIG NO.	(b) ITEM NO.							
18	XC			3013570	00198	<b>GROUP 04 POWER PLANT GEARBOX ASSEMBLY, ACCESSORY - STARTER GENERATOR GEARSHAFT</b> GEARBOX ASSEMBLY, ACCESSORY SEE FIG 37 FOR NHA	EA	REF
	1	PADZZ	2840-00-837-2074	3011405	00198	SHAFT, COUPLING, GEARBOX INPUT	EA	1
	2		0365-00-841-0927	3002819	00198	RING, RETAINING, RPL-BY AS3217-117	EA	1
	2	PADZZ		AS3217-117	81343	RING, RETAINING, RPL'S 5365-00-841-0927	EA	1
	3	PADZZ	3040-00-837-2073	3011406	00198	GEARSHAFT, DRIVE, GEARBOX INPUT	EA	1
	4	PADZZ	5306-00-842-0039	3004135	00198	BOLT, MACHINE	EA	12
	5		5310-00-842-0106	3001538	00198	WASHER, KEY, RPL-BY 5310-00-984-6757	EA	12
	5		5310-00-984-6757	MS9276-09	96906	WASHER, KEY, RPL'S 5310-00-842-0106, RPL-BY 5310-00-492-6281	EA	12
	5	PADZZ	5310-00-492-6281	3016598	00198	WASHER, KEY, RPL'S 5310-00-984-6757	EA	12
	6	PADZZ	3130-00-838-5641	3010674	00198	BEARING, ROLLER, FLANGED	EA	4
	7	PAFZZ	5330-00-938-3237	3011218	00198	SEAL, FACE	EA	1
	8	PAFZZ	2840-00-837-2131	3004179	00198	CARRIER, SEAL	EA	1
	9	PADZZ	5330-00-111-3718	MS9388-026	96906	PACKING, PREFORMED	EA	1
	10			3008953	00198	GEARSHAFT, SPUR, STARTER GENERATOR DRIVE, RPL-BY 3040-00-839-6816	EA	1
	10	PADZZ	3040-00-839-6816	3021565	00198	GEARSHAFT, SPUR, STARTER GENERATOR DRIVE, RPL'S 3008953	EA	1
	11	PAFZZ	5330-00-111-3713	MS9388-045	96906	PACKING, PREFORMED	EA	1
	12		2840-00-837-2101	3008961	00198	IMPELLER ASSEMBLY, CENTRIFUGAL BREATHER, RPL-BY 2840-01-066-9145	EA	1
	12	PADDD	2840-01-066-9145	3020290	00198	IMPELLER ASSEMBLY, CENTRIFUGAL BREATHER, RPL'S 2840-00-837-2101	EA	1
	13		5315-00-839-0809	3005748	00198	PIN, SHOULDER, HEADLESS, RPL-BY 5315-01-074-1367, C/O 2840-00-837-2101	EA	3
	13	PADZZ	5315-01-074-1367	3020288	00198	PIN, SHOULDER, HEADLESS, C/O 2840-01-066-9145	EA	3
	14	PADZZ	5330-00-111-3712	MS9388-119	96909	PACKING, PREFORMED	EA	1
	15	PADZZ	5365-00-839-7121	3005754	00198	RING, RETAINING	EA	1
	16	PAOZZ	5310-00-014-8372	3012155	00198	NUT, EXTENDED WASHER, DOUBLE HEXAGON	EA	4
	17	PAOZZ	5310-00-194-0636	MS9320-11	96906	WASHER, FLAT	EA	4
	18	PAOZZ	5330-00-237-5653	MS9135-01	96906	GASKET	EA	1
	19	PAOZZ	5365-00-527-1492	AS3217-145	81343	RING, RETAINING	EA	1
	20	PAOZZ	2840-00-837-2130	3004085	00198	CARRIER	EA	1
	21	PAOZZ	5330-00-862-8652	MS9388-029	96906	PACKING, PREFORMED	EA	1
	22			3006374	00198	SEAL, PLAIN, RPL-BY 3012473	EA	1
	22			3012473	00198	SEAL, PLAIN, RPL'S 3006374, RPL-BY 5330-00-143-8532 OR 5330-00-458-8377	EA	1
	22		5330-00-143-8532	3015524	00198	SEAL, PLAIN, INTRCH 5330-00-458-8377, RPL'S 3006374 OR 3012473, RPL-BY 5330-00-562-2460	EA	1
	22		5330-00-458-8377	3015536	00198	SEAL, PLAIN, INTRCH 5330-00-143-8532, RPL'S 3006374 OR 3012473, RPL-BY 5330-00-562-2460	EA	1
	22	PAOZZ	5330-00-562-2460	3022375	00198	SEAL, PLAIN, RPL'S 5330-00-143-8532 OR 5330-00-458-8377	EA	1

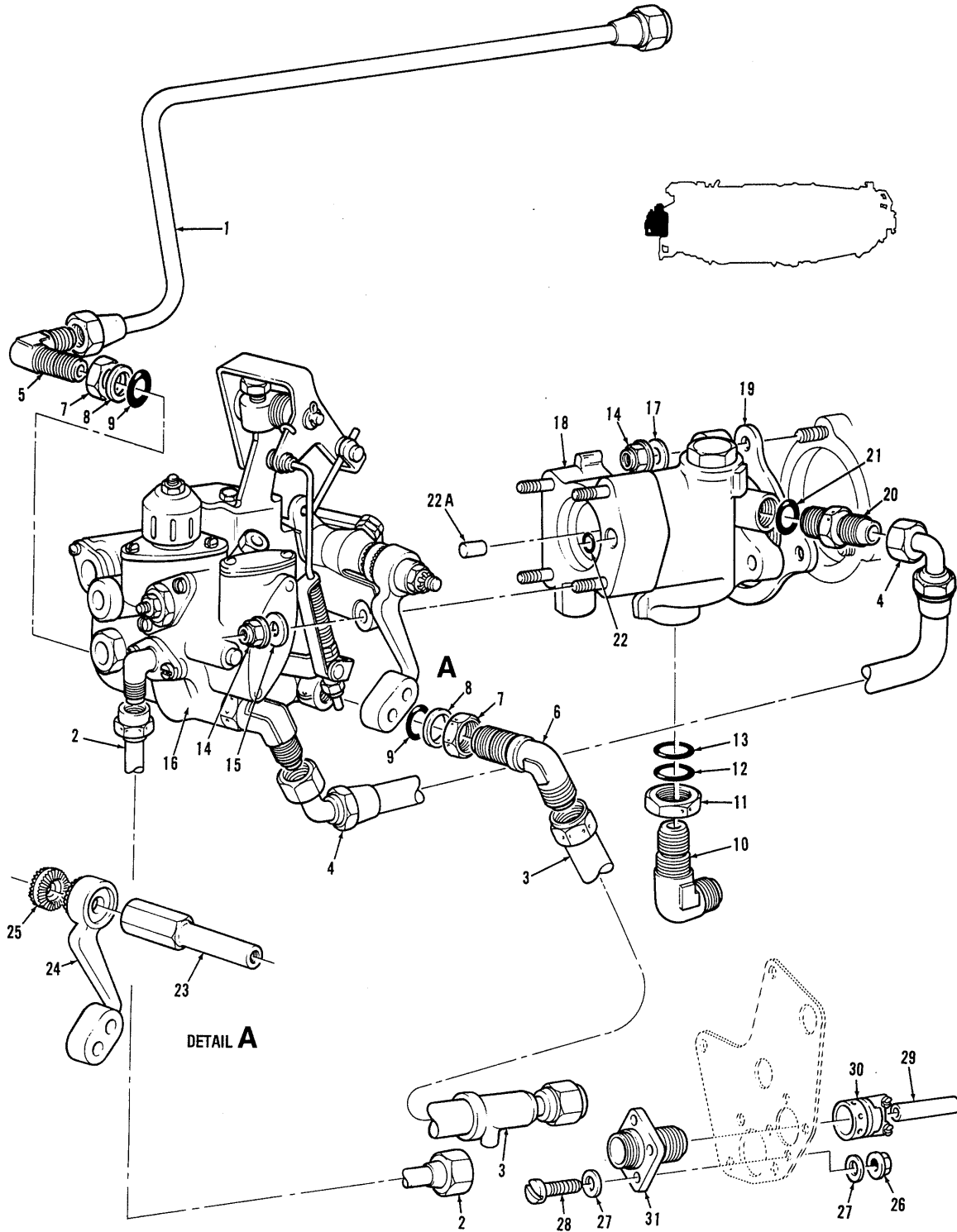

FIGURE 19. FUEL CONTROL UNIT AND FUEL PUMP INSTALLATION

## SECTION II

TM 55-2840-251-23P

(1) ILLUSTRATION		(2)	(3)	(4)	(5)	(6)	(7)	(8)
(a) FIG NO.	(b) ITEM NO.	SMR CODE	NATIONAL STOCK NUMBER	PART NUMBER	FSCM	DESCRIPTION  USABLE ON CODE	U/M	QTY INC IN UNIT
19	1	PAOZZ	4710-00-837-2091	3010597	00198	<b>GROUP 04 POWER PLANT FUEL CONTROL UNIT AND FUEL PUMP INSTALLATION</b> TUBE ASSEMBLY, AIR PRESSURE	EA	1
	2		1719-09-697-3987	3010612	00198	TUBE ASSEMBLY, FUEL PRESSURE, RP-BY 3030981	EA	1
	2	PAOZZ		3030981	00198	TUBE ASSEMBLY, FUEL PRESSURE	EA	1
	3	PAOZZ	2840-00-837-1959	3008578	00198	TUBE ASSEMBLY, AIR PRESSURE	EA	1
	4	PAOZZ	4720-00-838-5810	3011256	00198	HOSE, NON-METALLIC	EA	1
	5	PAOZZ	4730-00-050-9579	MS9194-04	96906	ELBOW, TUBE TO BOSS	EA	1
	6	PAFZZ	4730-00-915-5490	MS9195-04	96906	ELBOW, ANGLE	EA	1
	7	PAOZZ	5310-00-819-2930	MS9100-04	96904	NUT, HEXAGON, BOSS CONNECTION	EA	2
	8	PAOZZ	5340-00-812-1105	MS9058-04	96906	RING, BACK-UP	EA	2
	9		5333-00-882-1680	MS9387-04	96906	PACKING, PREFORMED, RPL-BY 5330-00-497-0183	EA 2	
	9	PAFZZ	5330-00-497-0183	3014223	00198	PACKING, PREFORMED, RPL'S 5330-00-882-1680	EA	2
	10	PAOZZ	4730-00-915-5489	MS9194-08	96906	ELBOW, ANGLE	EA	1
	11	PAOZZ	4730-00-928-1978	MS9100-08	96906	NUT, HEXAGON, BOSS CONNECTION	EA	1
	12	PAOZZ	5330-00-550-6742	MS9D58-08	96906	RING, BACK-UP	EA	1
	13		5330-00-882-1679	MS9387-08	96906	PACKING, PREFORMED, RPL-BY 5330-00-168-5514	EA	1
	13	PAOZZ	5330-00-168-5514	3014226	00198	PACKING, PREFORMED, RPL'S 5330-00-882-1679	EA	1
	14	PAOZZ	5310-00-891-6498	3012679	00198	NUT, SELF-LOCKING, HEXAGON, INTRCH WITH 5310-00-891-6523 AND 5310-00-029-4716	EA	7
	14	PAOZZ	5310-00-891-6523	3005817	00198	NUT, SELF-LOCKING, HEXAGON, INTRCH WITH 5310-00-891-6498 AND 5310-00-029-4716	EA	7
	14	PAOZZ	5310-00-029-4716	3028287	00198	NUT, SELF-LOCKING, HEXAGON, INTRCH WITH 5310-00-891-6498 AND 5310-00-891-6523	EA	7
	15	PAOZZ	5310-00-938-8387	MS9549-10	96906	WASHER, FLAT	EA	4
	16		2915-00-133-9872	2524245-2	36848	FUEL CONTROL, MAIN TURBINE, SEE FIG 20 FOR BREAKDOWN, RPL-BY 2915-00-176-4154 OR 2915-00-157-2313	EA	1
	16		2915-00-176-4154	2524245-3	06848	FUEL CONTROL, MAIN TURBINE, SEE FIG 20 FOR BREAKDOWN, RPL'S 2915-00-133-9872, RPL-BY 2915-00-157-2313	EA	1
	16		2915-00-157-2313	2524546-1	36848	FUEL CONTROL, MAIN TURBINE, SEE FIG 20 FOR BREAKDOWN, RPL'S 2915-00-133-9872 OR 2915-00-176-4154, RPL-BY 2524546-2 OR 2524439-5	EA	1
	16	PAODD	2915-01-077-2220	2524546-2	36848	FUEL CONTROL, MAIN TURBINE, INTRCH WITH 2524439-5, SEE FIG 29 FOR BREAKDOWN, RPL'S 2915-00-157-2313	EA	1
	16	PAODD		2524439-5	36848	FUEL CONTROL, MAIN TURBINE, INTRCH WITH 2415-01-077-2220 SEE FIG 20 FOR BREAKDOWN, RPL'S 2915-00-157-2313	EA	1
	17	PAOZZ	5310-00-194-0637	MS9320-10	96906	WASHER, FLAT	EA	3
	18		2915-00-897-3977	4V146R100	32983	PUMP, FUEL, METERING AND DISTRIBUTING, SEE FIG 27 FOR BREAKDOWN, RPL-BY 2915-00-156-9941	EA	1
	18	PAODD	2915-00-156-9941	4V146R101	32983	PUMP, FUEL, METERING AND DISTRIBUTING, SEE FIG 27 FOR BREAKDOWN	EA	1
	19	PAOZZ	5330-00-841-0755	3009332	30198	GASKET	EA	1
	20	PAOZZ	4730-00-921-0853	MS9193-06	36906	ADAPTER, STRAIGHT, TUBE	EA	1
	21		5330-00-882-9105	MS9387-06	36906	PACKING, PREFORMED, RPL-BY 5330-00-168-5515	EA	1
	21	PAOZZ	5330-00-168-5515	3014227	30198	PACKING, PREFORMED, RPL'S 5330-00-882-9105	EA	1

## SECTION II

TM 55-2840-251-23P

(1) ILLUSTRATION		(2)	(3)	(4)	(5)	(6)	(7)	(8)
(a) FIG NO.	(b) ITEM NO.	SMR CODE	NATIONAL STOCK NUMBER	PART NUMBER	FSCM	DESCRIPTION  <i>USABLE ON CODE</i>	U/M	QTY INC IN UNIT
19	22		5330-00-107-6497	249291	62983	PACKING, PREFORMED, RPL-BY 5330-00-411-2914	EA	1
	22	PAOZZ	5330-00-411-2914	3014222	00198	PACKING, PREFORMED, RPL'S 5330-00-107-6497	EA	1
	22A	PAOZZ	3010-00-198-8717	3014771	00198	COUPLING, PUMP TO FUEL CONTROL	EA	1
	23	PAOZZ	2915-00-897-4221	3011292	00198	EXTENSION, FUEL CONTROL	EA	1
	24	PAOZZ	2995-00-894-0687	3010466	00198	ARM, FUEL CONTROL, ACTUATING	EA	1
	25	PAOZZ	5310-00-842-0068	3010468	00198	SPACER, SERRATED	EA	1
	26	PAOZZ	5310-01-068-5287	3006163	00198	NUT, SELF-LOCKING, INTRCH WITH 3006162	EA	4
	26	PAOZZ		3006162	00198	NUT, SELF-LOCKING, INTRCH 5310-01-068-5287	EA	4
	27	PAOZZ	5310-00-089-3393	MS9320-05	96906	WASHER, FLAT	EA	8
	28	PAOZZ	5305-00-206-3256	AN116906	88044	SCREW, FILLISTER	EA	4
	29	PAOZZ	5325-00-429-4643	3010576	00198	INSULATION, SLEEVING	EA	1
	30	PAOZZ	5935-00-891-8482	3010575	00198	CLAMP, CABLE, ELECTRICAL	EA	1
	31	PAOZZ	5935-00-018-6515	3010574	00198	CONNECTOR, RECEPTACLE, ELECTRICAL	EA	1

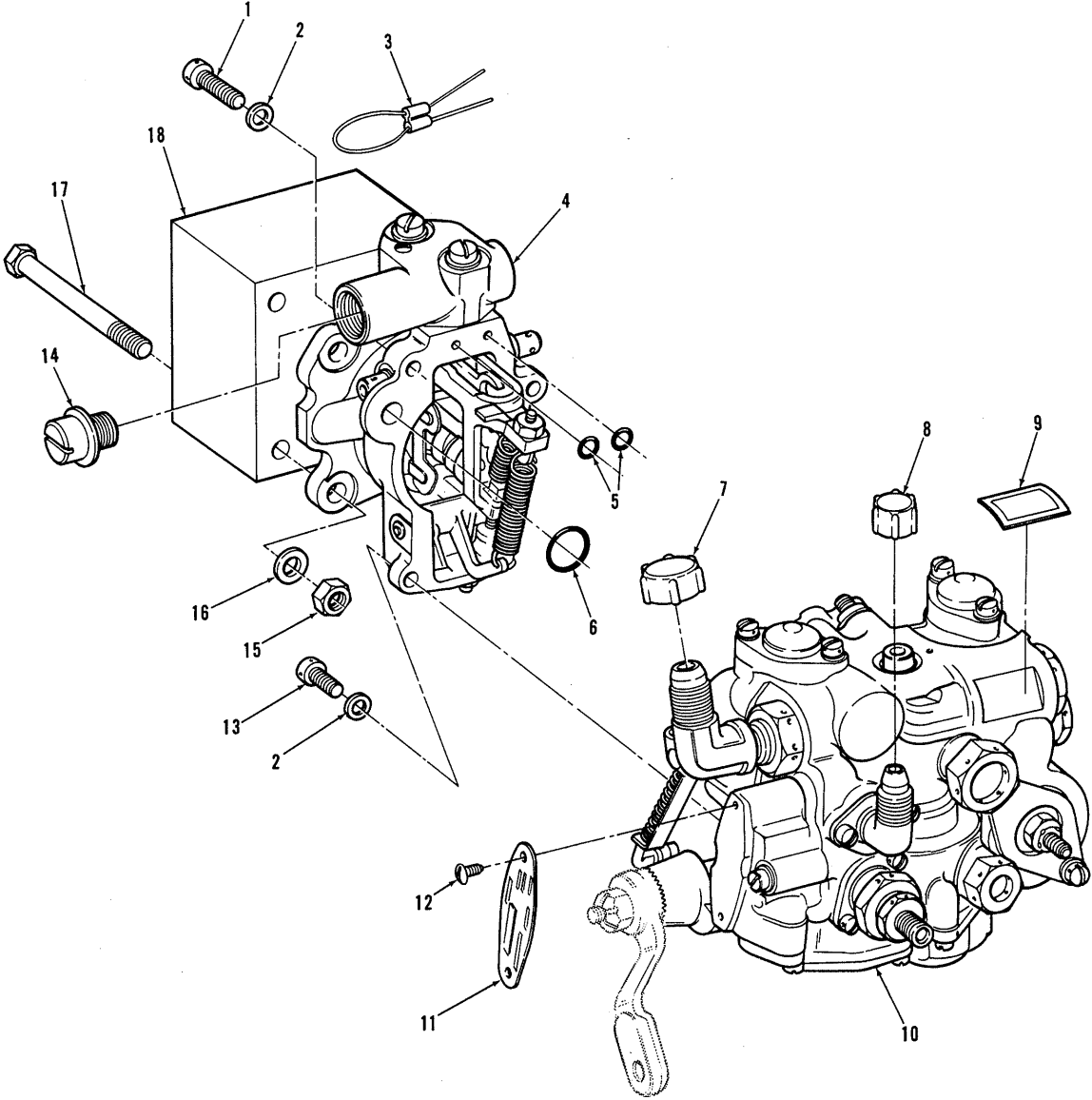

FIGURE 20. FUEL CONTROL, MAIN TURBINE

## SECTION II

TM 55-2840-251-23P

(1) ILLUSTRATION		(2)	(3)	(4)	(5)	(6)	(7)	(8)
(a) FIG NO.	(b) ITEM NO.	SMR CODE	NATIONAL STOCK NUMBER	PART NUMBER	FSCM	DESCRIPTION  USABLE ON CODE	U/M	QTY INC IN UNIT
20			2915-00-133-9872	2524245-2	06848	<b>GROUP 04 POWER PLANT, FUEL CONTROL, MAIN TURBINE</b> FUEL CONTROL, MAIN TURBINE, SEE FIG. 19 FOR NHA RPL-BY 2915-00-176-4154 OR 2915-00-157-2313	EA.	REF
			2915-00-176-4154	2524245-3	06848	FUEL CONTROL, MAIN TURBINE, SEE FIG. 19 FOR NHA RPL'S 2915-00-133-9872, RPL-BY 2915-00-157-2313	EA.	REF
			2915-00-157-2313	2524546-1	06848	FUEL CONTROL, MAIN TURBINE, SEE FIG. 19 FOR NHA RPL'S 2915-00-133-9872 OR 2915-00-176-4154, RPL-BY 2915-01-077-2220 OR 2524439-5	EA.	REF
		PAODD	2915-01-077-2220	2524546-2	06848	FUEL CONTROL, MAIN TURBINE, INTRCH WITH 2524439-5 SEE FIG. 19 FOR NHA, RPL'S 2915-00-157-2313	EA.	REF
		PAODD	2524439-5	06848		FUEL CONTROL, MAIN TURBINE, INTRCH. WITH 2915-01-077-2220 SEE FIG. 19 FOR NHA, RPL'S 2915-00-157-2313	EA.	REF
	1	PADZZ	5305-00-090-0356	334S647	06848	*SCREW, CAP, SOCKET HEAD	EA.	1
	2	PADZZ	5310-00-530-4114	P24532	06848	.WASHER, FLAT	EA.	3
	3	PADZZ	5340-00-656-3168	328617	06848	*SEAL	EA.	11
	4	XC		2523264	06848	*BODY ASSEMBLY, DRIVE SEE FIG. 21 FOR BREAKDOWN U/W 2915-00-176-4154 AND 2915-00-157-2313	EA.	1
	4	XC	2537381	06848		*BODY ASSEMBLY, DRIVE SEE FIG. 21 FOR BREAKDOWN U/W 2915-01-077-2220 AND 2524439-5	EA.	1
	5	PADZZ	5330-00-909-3177	951388	06848	.PACKING, PREFORMED	EA.	2
	6	PADZZ	5330-00-292-3324	379813	06848	.PACKING, PREFORMED	EA.	1
	7	PAFZZ	5340-00-839-7230	2523201	06848	.CAP, PROTECTIVE, DUST	EA.	1
	8	PAFZZ	5340-00-839-7229	2523200	06848	*CAP, PROTECTIVE, DUST	EA.	1
	9	PADZZ	7690-00-112-8981	187406	06848	*DECAL	EA.	1
	10	XC		2523656	06848	*BODY ASSEMBLY, FLOW, SEE FIG. 22 THRU 26 FOR BREAKDOWN U/W 2915-00-176-4154 AND 2915-00-157-2313	EA.	1
	10	XC		2529008	06848	*BODY ASSEMBLY, FLOW, SEE FIG. 22 THRU 26 FOR BREAKDOWN U/W 2915-01-077-2220 and 2524439-5	EA.	1
	11	XBDZZ		2521430	06848	.PLATE, IDENTIFICATION	EA.	1
	12	PADZZ	5305-00-053-1111	MS24621-7	96906	*SCREW, TAPPING, THREAD FORMING	EA.	2
	13	PADZZ	5305-00-286-9314	334S645	06848	*SCREW, CAP, SOCKET HEAD	EA.	2
	14	PAOZZ	5340-00-847-0103	2635163	06848	*PLUG, PROTECTIVE, DUST	EA.	1
	15	PAOZZ	5310-00-584-5005	MS35690-405	96906	*NUT, PLAIN, SHIPPING	EA.	4
	16	PAOZZ	5310-00-809-4058	MS27183-10	96906	.WASHER, FLAT, SHIPPING	EA.	4
	17	PAFZZ	5306-00-584-7976	900441K1	06848	*BOLT, MACHINE, SHIPPING	EA.	4
	18	PAFZZ	2995-00-894-0688	2520497	06848	*BLOCK, PROTECTIVE, SHIPPING	EA.	1



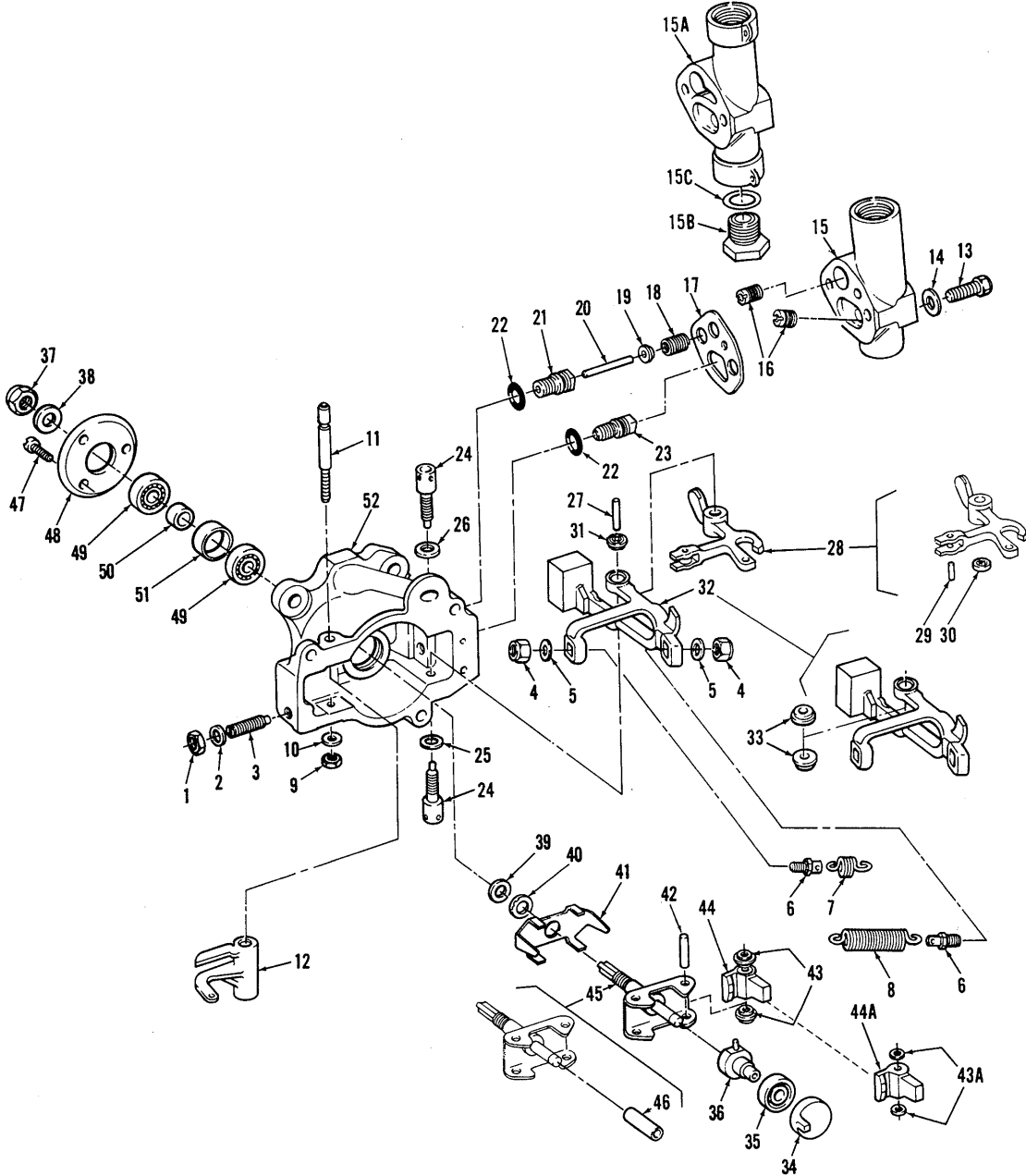

FIGURE 21. DRIVE BODY ASSEMBLY, FUEL CONTROL

SECTION II

TM 55-2840-251-23P

(1) ILLUSTRATION		(2)	(3)	(4)	(5)	(6)	(7)	(8)
(a) FIG NO.	(b) ITEM NO.	SMR CODE	NATIONAL STOCK NUMBER	PART NUMBER	FSCM	DESCRIPTION  USABLE ON CODE	U/M	QTY INC IN UNIT
						<b>GROUP 04 POWER PLANT DRIVE BODY ASSEMBLY, FUEL CONTROL</b>		
21		KC		2523264	36848	BODY ASSEMBLY, DRIVE, SEE FIG. 20 FOR NHA	EA.	REF
		KC		2537381	06848	BODY ASSEMBLY, DRIVE, SEE FIG. 20 FOR NHA	EA.	REF
	1	PADZZ	5310-00-938-1729	2520701	06848	.NUT, PLAIN, HEXAGON	EA.	1
	2	PADZZ	5310-00-530-4114	P24532	06848	*WASHER, FLAT	EA.	1
	3	PADZZ	2915-00-897-4216	2520700	06848	.ADJUSTING SCREW, FUEL	EA.	1
	4	PADZZ	5310-00-905-8451	90812DK1	06848	*NUT, SELF-LOCKING	EA.	2
	5	PADZZ	5310-00-554-2407	118172	06848	*WASHER, FLAT	EA.	2
	6	PADZZ	2915-00-908-5262	2520487	06848	.ADJUSTING SCREW	EA.	2
	7	PADZZ	5360-00-897-4220	2522135	06848	*SPRING, HELICAL, EXTENSION	EA.	1
	8	PADZZ	5360-00-897-4084	2521724-1	06848	*SPRING, HELICAL, EXTENSION	EA.	1
	8	PADZZ	5360-00-897-3899	2521724-2	06848	.SPRING, HELICAL, EXTENSION	EA.	1
	8	PADZZ	5360-00-897-4087	2521724-3	06848	.SPRING, HELICAL, EXTENSION	EA.	1
	9	PADZZ	5310-00-596-5203	196438	06848	.NUT, PLAIN, HEXAGON	EA.	1
	10	PADZZ	5310-00-039-5369	361984	06848	*WASHER, FLAT	EA.	1
	11	PADZZ	2915-00-909-2017	2521021	06848	*SHAFT, ECCENTRIC	EA.	1
	12	PADZZ	2915-00-897-3980	2522114	06848	.LEVER, FUEL CONTROL	EA.	1
	13	PADZZ	5305-00-637-9268	383817	06848	.SCREW, MACHINE	EA.	2
	14	PADZZ	5310-00-167-0834	AN960-10L	88044	*WASHER, FLAT	EA.	2
	15	PADZZ	2915-00-897-3997	2523754	06848	*ADAPTER U/W 2523264	EA.	1
15A	PADZZ	2915-00-488-3790	2529625	2529625	06848	ADAPTER U/W 2537381	EA.	1
15B	PADZZ	5365-00-287-0093		AN814-4DL	88044	.PLUG U/W 2537381	EA.	1
15C	PADZZ	5330-00-911-1935		9517871	06848	*PACKING, PREFORMED U/W 2537381	EA.	1
	16	PADZZ	2915-00-483-8732	2525107-62	06848	.JET, METERING, FUEL	EA.	V
	16	PADZZ	2915-00-488-3801	2525107-63	06848	*JET, METERING, FUEL	EA.	V
	16	PADZZ	2915-00-897-4228	2525107-64	06848	*JET, METERING, FUEL	EA.	V
	16	PADZZ	2915-00-897-4229	2525107-65	06848	.JET, METERING, FUEL	EA.	V
	16	PADZZ	2915-00-897-3877	2525107-66	06848	.JET, METERING, FUEL	EA.	V
	16	PADZZ	2915-00-897-3867	2525107-67	06848	.JET, METERING, FUEL	EA.	V
	17	PADZZ	5330-00-938-3253	2523188	06848	*GASKET	EA.	1
	18	PADZZ	5360-00-176-0615	2526160	06848	.SPRING, HELICAL	EA.	1
	19	PADZZ	2915-00-897-4246	2523192	06848	*SEAT, HELICAL SPRING	EA.	1
	20	PADZZ	5315-00-841-0910	2523190	06848	.PIN, STRAIGHT, HEADLESS	EA.	1
	21	PADZZ	2915-00-897-3886	2523191	06848	.RESTRICTOR, AIR FLOW	EA.	1
	22	PADZZ	5330-00-909-3177	951388	06848	*PACKING, PREFORMED	EA.	2
	23	PADZZ	2915-00-897-3888	2523189	06848	*RESTRICTOR, AIR, FLOW	EA.	1
	24	PADZZ	2915-00-897-4075	2522120	06848	.SCREW, PIVOT	EA.	2
	25	PADZZ	5365-00-897-3979	2522113	06848	*SHIM, LAMINATED	EA.	1
	26	PADZZ	5310-01-076-4961	2522111	06848	*WASHER, FLAT	EA.	1
	27	PADZZ	5315-00-839-0820	951290	06848	.PIN, STRAIGHT, HEADLESS	EA.	1
	28	PADDD	2915-00-724-1805	2523638	06848	.LEVER ASSEMBLY, SPEED	EA.	1
	29	PADZZ	5315-00-947-6253	2521745	06848	.PIN, STRAIGHT, HEADLESS	EA.	1
	30	PADZZ	3110-00-913-0589	2520503	06848	.BEARING, BALL, ANNULAR	EA.	1

## SECTION II

TM 55-2840-251-23P

(1) ILLUSTRATION		(2)	(3)	(4)	(5)	(6)	(7)	(8)
(a) FIG NO.	(b) ITEM NO.	SMR CODE	NATIONAL STOCK NUMBER	PART NUMBER	FSCM	DESCRIPTION  USABLE ON CODE	U/M	QTY INC IN UNIT
21	31	PADZZ	3110-00-903-8721	2523240	06848	.BEARING, BALL, ANNULAR	EA.	1
	32	PADDD	2915-00-724-1804	2523613	06848	*LEVER ASSEMBLY, GOVERNOR	EA.	1
	33	PADZZ	3120-00-187-8893	2522112 06848	06848	..BUSHING SLEEVE	EA.	2
	34	PADZZ	2915-00-897-3998	2523974	06848	.CAP, BEARING	EA.	1
	35	PADZZ	3110-00-841-1145	2523973	06848	*BEARING, BALL, ANNULAR	EA.	1
	36	PADZZ	2915-00-897-3990	2523975	06848	*BUSHING ASSEMBLY	EA.	1
	37	PADZZ	S310-00-903-8282	MS21083N4	96906	.NUT, SELF-LOCKING, HEXAGON	EA.	1
	38	PADZZ	5310-00-841-1133	2523185	06848	*WASHER, FLAT	EA.	1
	39	PADZZ	5310-00-947-9863	191801	06848	*WASHER, FLAT	EA.	1
	40	PADZZ	5365-00-947-9872	341748	06848	*SHIM, LAMINATED	EA.	1
	41	PADZZ	2915-00-908-6033	343701	06848	*CLIP, FUEL CONTROL	EA.	1
	42	PADZZ	5315-00-839-0817	2522102	06848	*PIN, STRAIGHT, HEADLESS U/W 2523264	EA.	2
	42	PADZZ	5315-00-420-5213	343698	06848	*PIN, STRAIGHT, HEADLESS U/W 2537381	EA.	2
	43	PADZZ	3110-00-903-8721	2523240	06848	*BEARING, BALL, ANNULAR U/W 2523264	EA.	4
	43A	PADZZ	5330-00-921-8454	343715	06848	.WASHER, FLAT U/W 2537381	EA.	4
	44	PADZZ	2915-00-897-4035	2522101	06848	*WEIGHT, GOVERNOR U/W 2523264	EA.	2
	44A	PADZZ	2915-00-488-3799	2525069	06848	*WEIGHT, GOVERNOR U/W 2537381	EA.	2
	45	PADDD	2915-00-727-4908	2525113	06848	*SHAFT ASSEMBLY, DRIVE U/W 2523264	EA.	1
	45	PADDD	2915-01-075-2225	2526096	06848	.SHAFT ASSEMBLY, DRIVE U/W 2537381	EA.	1
	46	PADZZ	2915-00-897-3994	2523549	06848	TUBE	EA.	1
	47	PADZZ	5305-00-282-2712	AN503-6-8	88044	.SCREW, MACHINE	EA.	3
	48	PADZZ	2915-00-897-3950	2522106	06848	*PLATE, RETAINING	EA.	1
	49	PADZZ	3110-00-913-0593	2520501	06848	. BEARING, BALL, ANNULAR	EA.	2
	50	PADZZ	5365-00-897-3970	194657	06848	. SPACER, SLEEVE	EA.	1
	51	PADZZ	5365-00-897-3991	2522105	06848	. SPACER, SLEEVE	EA.	1
	52	PADZZ	2915-00-897-3976	2523747	06848	. BODY, DRIVE, FUEL CONTROL	EA.	1

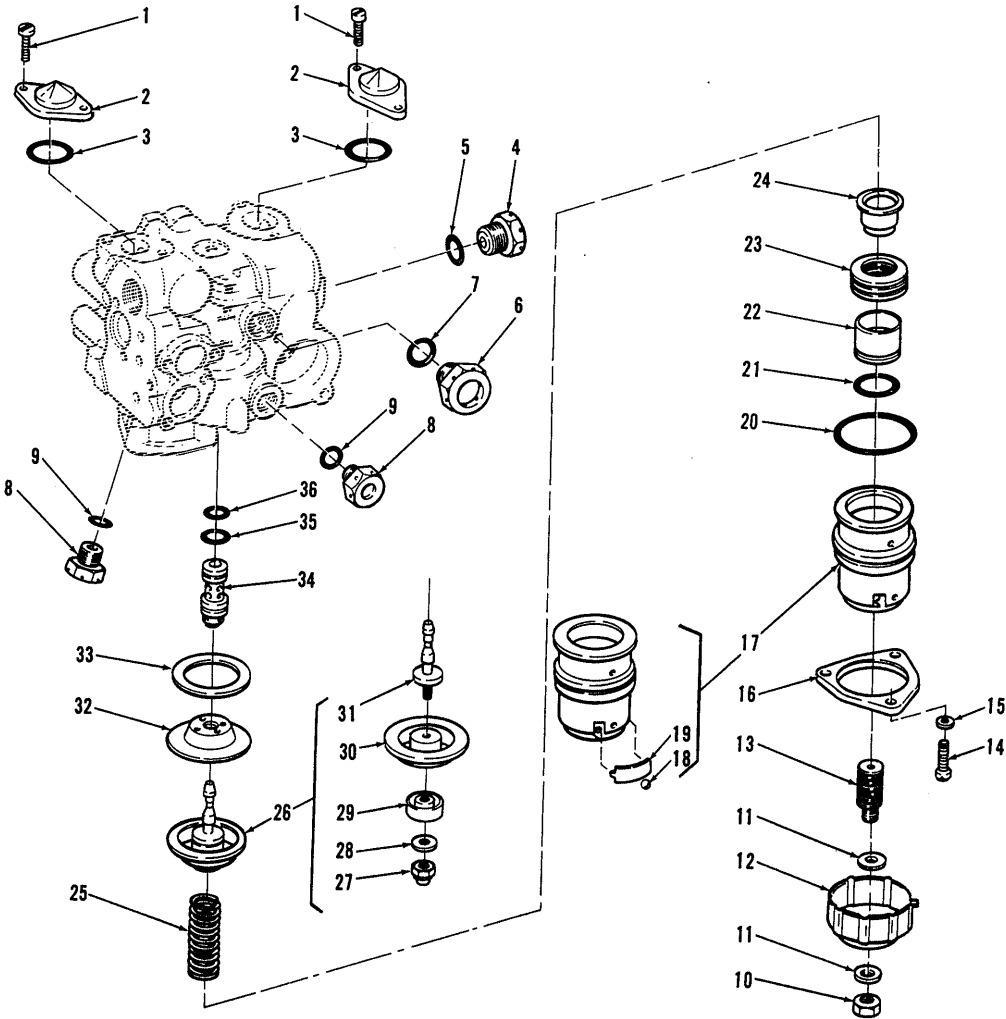

FIGURE 22. FLOW BODY ASSEMBLY AND BYPASS VALVE GROUP

SECTION II

TM 55-2840-251-23P

(1) ILLUSTRATION		(2)	(3)	(4)	(5)	(6)	(7)	(8)
(a) FIG NO.	(b) ITEM NO.	SMR CODE	NATIONAL STOCK NUMBER	PART NUMBER	FSCM	DESCRIPTION  USABLE ON CODE	U/M	QTY INC IN UNIT
						<b>GROUP 04 POWER PLANT FLOW BODY ASSEMBLY AND BYPASS VALVE GROUP</b>		
22		XC		2523656	06848	BODY ASSEMBLY, FLOW CONTINUES ON FIG 23 THRU 26, SEE FIG 20 FOR NHA	EA.	REF
		XC		2529008	06848	BODY ASSEMBLY, FLOW CONTINUES ON FIG 23 THRU 26 SEE FIG 20 FOR NHA	EA.	REF
	1	PADZZ	5305-00-687-6724	AN503-6-6	88044	*SCREW, MACHINE	EA.	4
	2	PADZZ	2915-00-908-5241	2523221	06848	*COVER, FUEL CONTROL	EA.	2
	3	PADZZ	5330-00-599-0089	379S7	06848	*PACKING, PREFORMED	EA.	2
	4	PADZZ	5365-00-684-7471	AN814-4CL	88044	*PLUG, MACHINE THREAD	EA.	1
	5	PADZZ	5330-00-202-4551	557S4	06848	*PACKING, PREFORMED	EA.	1
	6	PADZZ	5365-00-278-4994	AN814-5DL	88044	*PLUG, MACHINE THREAD	EA.	1
	7	PADZZ	5330-00-527-5997	557S5	06848	*PACKING, PREFORMED	EA.	1
	8	PADZZ	5365-00-289-0032	AN814-2DL	88044	*PLUG, MACHINE THREAD	EA.	2
	9	PADZZ	5330-00-202-3976	557S2	06848	PACKING, PREFORMED	EA.	2
	10	PADZZ	5310-00-282-5668	328S40	06848	*NUT, PLAIN, HEXAGON	EA.	1
	11	PADZZ	5310-00-167-0835	AN960-416L	88044	*WASHER, FLAT	EA.	2
	12	PADZZ	2915-00-897-3975	2523887	06848	*DETENT CUP, FUEL CONTROL	EA.	1
	13	PADZZ	2915-00-897-3971	2520518	06848	*ADJUSTING SCREW, FUEL CONTROL	EA.	1
	14	PADZZ	5306-00-286-8935	334S609	06848	BOLT, MACHINE	EA.	1
	15	PADZZ	5310-00-515-8058	AN960-8	88044	*WASHER, FLAT	EA.	1
	16	PADZZ	2915-00-908-6038	2521663	06848	PLATE, RETAINING COVER	EA.	1
	17	PADDD	2915-00-897-3943	2522894	06848	COVER ASSEMBLY	EA.	1
	18	PADZZ	3110-00-183-9175	188637	06848	BALL, BEARING	EA.	1
	19	PADZZ	2915-00-897-3966	2520515	06848	SPRING, LEAF	EA.	1
	20	PADZZ	5330-00-963-2050	379S26	06848	*PACKING, PREFORMED	EA.	1
	21	PADZZ	5330-00-202-1424	379S6	06848	*PACKING, PREFORMED	EA.	1
	22	PADZZ	2915-00-897-4313	2521121	06848	GUIDE, VALVE ADJUSTING SCREW	EA.	1
	23	PADZZ	2915-00-897-3944	343461	06848	DISK GROUP, BIMETAL	EA.	1
	24	PADZZ	2915-00-897-4225	2521115	06848	RETAINER, HELICAL COMPRESSION SPRING	EA.	1
	25	PADZZ	5360-00-947-6277	343300	06848	*SPRING, FLOW BODY ASSEMBLY, BYPASS AND RESET GROUP	EA.	1
	26	ADDDD		343452	06848	*VALVE ASSEMBLY, BYPASS	EA.	1
	27	PADZZ	5310-00-548-9987	343456	06848	NUT, SELF-LOCKING, CAP	EA.	1
	28	PADZZ	5310-00-949-5492	343449	06848	WASHER, FLAT	EA.	1
	29	PADZZ	2915-00-908-6047	343457	06848	RETAINER, DIAPHRAGM	EA.	1
	30	PADZZ	2915-00-923-2246	343451	06848	DIAPHRAGM, VALVE	EA.	1
	31	PADZZ	2915-00-923-2247	343459	06848	VALVE, FUEL CONTROL	EA.	1
	32	PADZZ	2915-00-937-2561	2520496	06848	, RETAINER, BYPASS VALVE	EA.	1
	33	PADZZ	5330-00-852-6784	2525104	06848	GASKET	EA.	1
	34	PADZZ	2915-00-908-6048	2521725	06848	*SLEEVE ASSEMBLY, VALVE	EA.	1
	35	PADZZ	5330-00-599-2882	317S7	06848	*PACKING, PREFORMED	EA.	1
	36	PADZZ	5330-00-297-6023	317S6	06848	PACKING, PREFORMED	EA.	1
		XADZZ		2522092	06848	*BODY	EA.	1

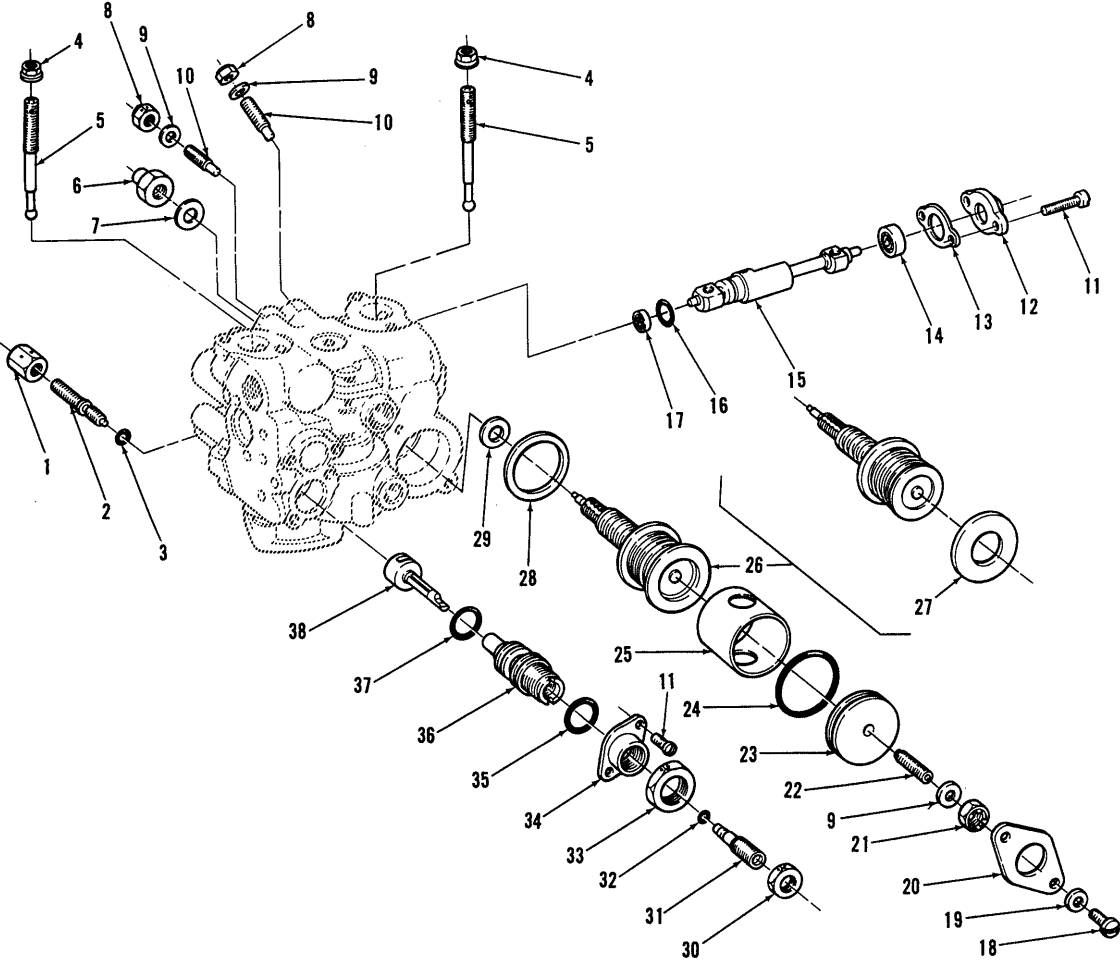

FIGURE 23. FLOW BODY ASSEMBLY, METERING VALVE, TORSION SHAFT, AND BELLOWS GROUP

SECTION II

TM 55-2840-251-23P

(1) ILLUSTRATION		(2)	(3)	(4)	(5)	(6)	(7)	(8)
(a) FIG NO.	(b) ITEM NO.	SMR CODE	NATIONAL STOCK NUMBER	PART NUMBER	FSCM	DESCRIPTION  <i>USABLE ON CODE</i>	U/M	QTY INC IN UNIT
23		XC		2523656	06848	<b>GROUP 04 POWER PLANT FLOW BODY ASSEMBLY, METERING VALVE, TORSION SHAFT AND BELLOWS GROUP</b>  BODY ASSEMBLY, FLOW, CONTINUED FROM FIG. 22, SEE FIG. 20 FOR NHA	EA.	REF
		XC		2529008	06848	BODY ASSEMBLY, FLOW, CONTINUED FROM FIG. 22. SEE FIG. 20 FOR NHA	EA.	REF
	1	PADZZ	5310-00-934-8468	2520475	06848	.NUT, PLAIN, TUBULAR	EA.	1
	2	PADZZ	2915-00-908-6042	2520764	06848	*SCREW, ADJUSTING	EA.	1
	3	PADZZ	5330-00-584-1100	317SI	06848	.PACKING, PREFORMED	EA.	1
	4	PADZZ	5310-00-844-3302	2523107	06848	*NUT, EXTENDED WASHER, HEXAGON	EA.	2
	5	PADZZ	2915-00-908-5240	2523181	06848	*LEVER, FUEL CONTROL, U/W 2523656	EA.	2
	5	PADZZ	2915-00-435-7920	2526113	06848	*LEVER, FUEL CONTROL, U/W 2529008	EA.	2
	6	PADZZ	5310-00-458-1850	2520388	06848	.NUT, SELF-LOCKING, CAP	EA.	1
	7	PADZZ	5310-00-167-0835	AN960-416L	88044	*WASHER, FLAT	EA.	1
	8	PADZZ	5310-00-638-9237	197498	06848	*NUT, SELF-LOCKING, HEXAGON	EA.	2
	9	PADZZ	5310-00-727-2856	366783	06848	*WASHER, THRUST	EA.	3
	10	PADZZ	2915-00-908-6045	2521666	06848	*ADJUSTING SCREW	EA.	2
	11	PADZZ	5305-00-687-6724	AN503-6-6	88044	*SCREW, MACHINE	EA.	4
	12	PADZZ	2915-00-908-6044	2520489	06848	*COVER, FUEL CONTROL	EA.	1
	13	PADZZ	5330-00-949-0129	343489	06848	*GASKET	EA.	1
	14	PADZZ	3110-00-913-0587	2520867	06848	.BEARING, BALL, ANNULAR	EA.	1
	1:5	PADZZ	2915-00-908-6043	2521667	06848	*SHAFT ASSEMBLY, TORSION	EA.	1
	16	PADZZ	5330-00-297-6023	317S6	06848	*PACKING, PREFORMED	EA.	1
	17	PADZZ	3110-00-832-9393	343673	06848	*BEARING, BALL, ANNULAR	EA.	1
	18	PADZZ	5305-00-145-7011	AN503-8-8	88044	*SCREW, MACHINE	FA	2
	19	PADZZ	5310-00-938-1736	193559	06848	*WASHER, FLAT	EA.	2
	20	PADZZ	5365-00-897-3940	2522098	06848	*PLATE, RETAINER	EA.	1
	21	PADZZ	5310-00-638-9237	197498	06848	*NUT, SELF-LOCKING, HEXAGON	EA.	1
	22	PADZZ	5305-00-637-5830	AN565A1032Hi6	88044	*SET SCREW	EA.	1
	23	PADZZ	2915-00-908-5258	2520280	06848	*COVER, FUEL CONTROL	EA.	1
	24	PADZZ	5330-00-949-0180	566S22	06848	*PACKING, PREFORMED	EA.	1
	25		7915-00-947-6270	2523633	06848	*SPACER, SLEEVE, RPL-BY 5365-01-074-7839	EA.	1
	25	PADZZ	5365-01-074-7839	2537940	06848	*SPACER, SLEEVE	EA.	1
	26		2915-00-724-1807	2523636	06848	*BELLOWS ASSEMBLY, RPL-BY 2915-00-494-2343	EA.	1
	26	PADDD	2915-00-494-2343	2526385	06848	*BELLOWS ASSEMBLY	EA.	1
	27		2915-00-946-1082	2523632	06848	RING, RPL-BY 5330-00-132-4982	EA.	1
	27	PADZZ	5330-00-132-4982	2526313	06848	RING	EA.	1
	28	PADZZ	5330-00-949-0041	2523475	06848	GASKET	EA.	1
	29	PADZZ	5330-00-949-0148	2520488	06848	*GASKET	EA.	1
	30	PADZZ	5310-00-515-7817	199607 0	6848	NUT, PLAIN, HEXAGON	EA.	1
	31	PADZZ	2915-00-908-6041	2521951	06848	*STOP SCREW	EA.	1
	32	PADZZ	5330-00-663-8022	379S4	06848	*PACKING, PREFORMED	EA.	1
	33	PADZZ	5310-00-947-9889	329578	06848	*NUT, PLAIN, HEXAGON	EA.	1
	34	XBDZZ		2520510	06848	*PLATE, RETAINER	EA.	1

SECTION II

TM 55-2840-251-23P

(1)		(2)	(3)	(4)	(5)	(6)	(7)	(8)
ILLUSTRATION		SMR CODE	NATIONAL STOCK NUMBER	PART NUMBER	FSCM	DESCRIPTION  <i>USABLE ON CODE</i>	U/M	QTY INC IN UNIT
(a) FIG NO.	(b) ITEM NO.							
23	35	PADZZ	5330-00-202-1136	379S14	06848	*PACKING, PREFORMED	EA.	1
	36	PADZZ	2915-00-923-2244	2523607	06848	*SLEEVE ASSEMBLY, METERING VALVE	EA.	1
	37	PADZZ	5330-00-292-3324	379S13	06848	*PACKING, PREFORMED	EA.	1
	38	PADZZ	2915-00-897-3995	2523175	06848	*VALVE, METERING, U/W 2523656	EA.	1
	38	PADZZ	2915-00-157-2346	2526208	06848	*VALVE, METERING, U/W 2529008	EA.	1



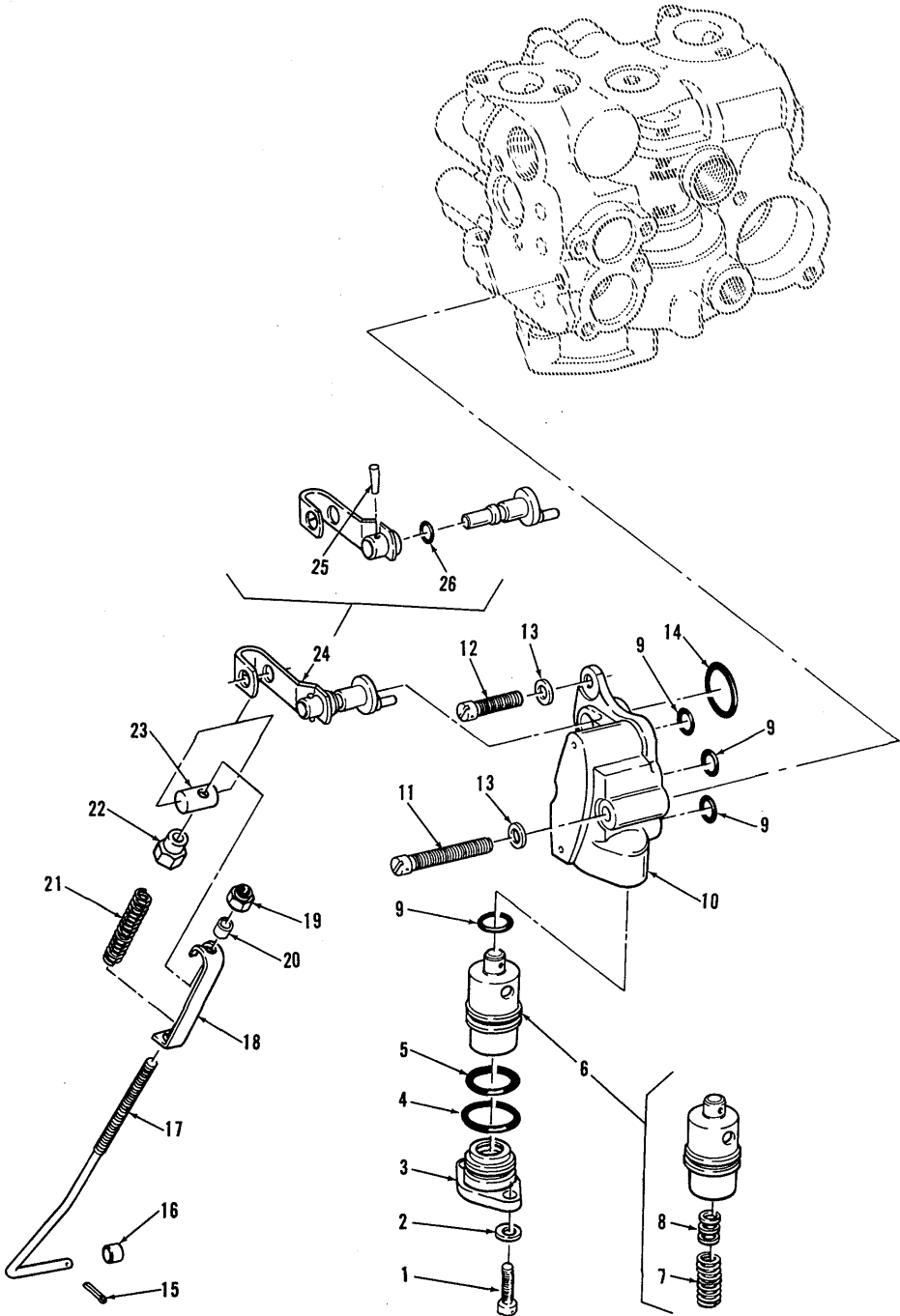

FIGURE 24. FLOW BODY ASSEMBLY, LINKAGE AND PRESSURIZING VALVE GROUP

## SECTION II

TM 55-2840-251-23P

(1) ILLUSTRATION		(2)	(3)	(4)	(5)	(6)	(7)	(8)
(a) FIG NO.	(b) ITEM NO.	SMR CODE	NATIONAL STOCK NUMBER	PART NUMBER	FSCM	DESCRIPTION  <i>USABLE ON CODE</i>	U/M	QTY INC IN UNIT
24						<b>GROUP 04 POWER PLANT FLOW BODY ASSEMBLY, LINKAGE AND PRESSURIZING VALE</b>		
		XC		2523656	06848	BODY ASSEMBLY, FLOW CONTINUED FROM FIG.23, SEE FIG. 20 FOR NHA	EA.	REF
		XC		2529008	06848	BODY ASSEMBLY, FLOW CONTINUED FROM FIG.23, SEE FIG. 20 FOR NHA	EA.	REF
	1	PADZZ	5305-00-282-2712	AN503-6-8	88044	.SCREW, MACHINE	EA.	2
	2	PADZZ	5310-00-554-2407	118172	06848	*WASHER, FLAT	EA.	2
	3	PADZZ	2915-00-897-4217	2521031	06848	*RETAINER, PRESSURIZING VALVE SLEEVE	EA.	1
	4	PADZZ	5330-00-202-1136	379S14	06848	*PACKING, PREFORMED	EA.	1
	5	PADZZ	5330-00-292-3324	379S13	06848	.PACKING, PREFORMED	EA.	1
	6	PADDD	2915-00-897-4218	2520246	06848	*VALVE ASSEMBLY, PRESSURING, FUEL CONTROL	EA.	1
	7	PADZZ	5360-00-897-4085	2520223	06848	.SPRING, HELICAL COMPRESSION	EA.	1
	8	PADZZ	5365-00-897-4081	2520224	06848	SHIM	EA.	V
	9	PADZZ	5330-00-291-9661	317S5	06848	*PACKING, PREFORMED	EA.	4
	10	PADZZ	2915-00-897-4223	2521030	06848	.BODY, PRESSURIZING VALVE	EA.	1
	11	PADZZ	5305-00-841-1038	952803	06848	.SCREW, MACHINE	EA.	1
	12	PADZZ	5305-00-841-1033	952793	06848	*SCREW, MACHINE	EA.	2
	13	PADZZ	5310-00-938-1737	901136K1	06848	WASHER, FLAT	EA.	3
	14	PADZZ	5330-00-290-7172	379S15	06848	*PACKING, PREFORMED	EA.	1
	15	PADZZ	5315-00-271-7534	118554	06848	*PIN, COTTER	EA.	1
	16	PADZZ	2915-00-947-6272	342877	06848	*SPACER	EA.	1
	17	PADZZ	2915-00-897-4017	2523645	06848	*LINK, CUT-OFF, FUEL CONTROL	EA.	1
	18	PADZZ	2915-00-947-6275	343496	06848	*HOLDER, LEVER AND SHAFT ASSEMBLY	EA.	1
	19	PADZZ	5310-00-596-6870	364868	06848	*NUT, SELF-LOCKING, HEXAGON	EA.	1
	20	PADZZ	2915-00-947-6272	342877	06848	.SPACER	EA.	1
	21	PADZZ	5360-00-947-6279	343498	06848	.SPRING, CUT-OFF, FLOW BODY	EA.	1
	22	PADZZ	5310-00-947-9882	343497	06848	*NUT, SPECIAL	EA.	1
	23	PADZZ	5315-00-947-9878	343494	06898	.PIN, STRAIGHT, HEADLESS	EA.	1
	24	PADDD	2915-00-897-3942	2522230	06848	.LEVER AND SHAFT ASSEMBLY, FUEL CONTROL	EA.	1
	25	PADZZ	5315-00-937-2449	336132	06848	PIN, STRAIGHT, HEADLESS	EA.	1
	26	PADZZ	5300-00-584-1100	31781	06848	PACKING, PREFORMED	EA.	1

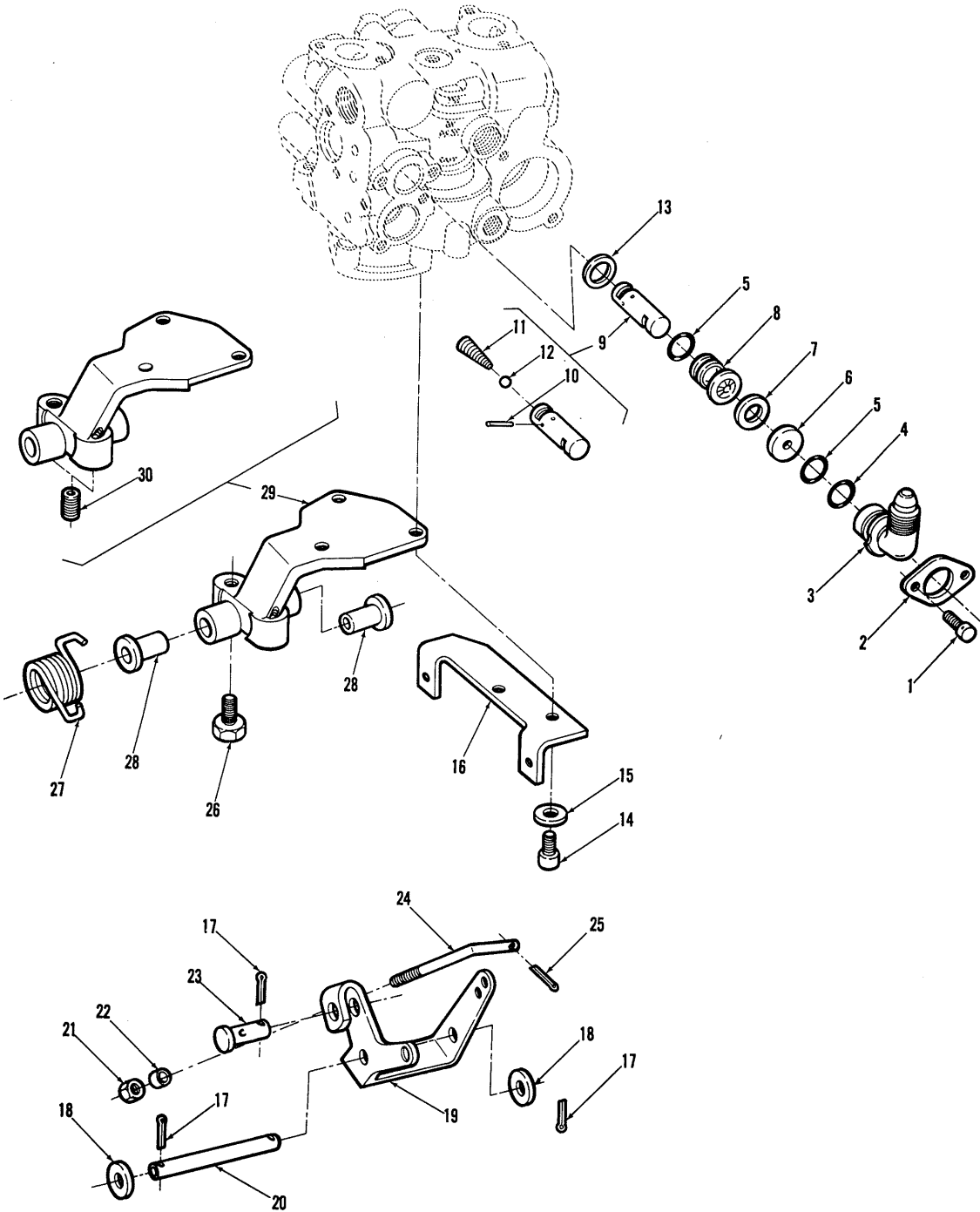

FIGURE 25. FLOW BODY ASSEMBLY, LINKAGE AND CUTOFF VALVE GROUP

## SECTION II

TM 55-2840-251-23P

(1)		(2)	(3)	(4)	(5)	(6)	(7)	(8)
ILLUSTRATION		SMR CODE	NATIONAL STOCK NUMBER	PART NUMBER	FSCM	DESCRIPTION	U/M	QTY INC IN UNIT
(a) FIG NO.	(b) ITEM NO.							
25		XC		2523656	06848	GROUP 04 POWER PLANT FLOW BODY ASSEMBLY, LINKAGE AND CUTOFF VALVE GROUP		
		XC		2529008	06848	BODY ASSEMBLY, FLOW CONTINUED FROM FIG. 24, SEE FIG. 20 FOR NHA	EA.	REF
	1	PADZZ	5305-00-282-2712	AN503-6-8	88044	BODY ASSEMBLY, FLOW CONTINUED FROM FIG. 24, SEE FIG. 20 FOR NHA *SCREW, MACHINE	EA.	2
	2	PADZZ	5330-00-897-4111	2525058	06848	*FLANGE	EA.	1
	3	PADZZ	4730-00-838-5815	2521926	06848	*ADAPTER, FUEL CONTROL	EA.	1
	4	PADZZ	5330-00-599-2882	317S7	06848	*PACKING, PREFORMED	EA.	1
	5	PADZZ	5330-00-297-6023	317S6	06848	*PACKING, PREFORMED	EA.	2
	6	PADZZ	2915-00-897-4074	2523214	06848	.SEAT, VALVE	EA.	1
	7	PADZZ	5365-00-897-4073	2523780	06848	*SHIM, 0.004 IN.THK	EA.	V
	7	PADZZ	5365-00-177-8976	2523781	06848	*SHIM, 0.006 IN.THK	EA.	V
	7	PADZZ	5310-00-897-4231	2523782	06848	*SHIM, 0.020 IN.THK	EA.	V
	8	PADZZ	2915-00-897-3863	2523216	06848	*SLEEVE, CUT OFF VALVE	EA.	1
	9	PADDD	2915-00-897-4072	2523611	06848	*VALVE ASSEMBLY, FUEL CUT OFF	EA.	1
	10	PADZZ	5315-00-847-3735	MS171432	96906	.. PIN, SPRING	EA.	1
	11	XADZZ		2523609	06848	..SPRING	EA.	1
	12	PADZZ	3110-00-183-9175	188637	06848	..BALL	EA.	1
	13	PADZZ	5365-00-897-4304	2521569	06848	*SHIM, 0.004 IN.THK	EA.	V
	13	PADZZ	5365-00-897-4294	2521570	06848	*SHIM, 0.006 IN.THK	EA.	V
	13	PADZZ	5365-00-897-4077	2521571	06848	.SHIM, 0.008 IN.THK	EA.	V
	14	PADZZ	5306-00-286-8935	334S609	06848	*BOLT, MACHINE	EA.	3
	15	PADZZ	5310-00-515-8058	AN960-8	88044	*WASHER, FLAT	EA.	3
	16	PAFZZ	5340-00-182-3931	2523649	06848	*BRACKET, CABLE	EA.	1
	17	PADZZ	5315-00-236-8348	901207KI	06848	.PIN, COTTER	EA.	3
	18	PADZZ	5310-00-045-9225	192695	06848	*WASHER, FLAT	EA.	2
	19	PADDD	2915-00-897-3974	2523646	06848	.LEVER ASSEMBLY, CUT OFF, FUEL CONTROL	EA.	1
	20	PADZZ	5315-00-839-0819	2523648	06848	.PIN, STRAIGHT, HEADLESS	EA.	1
	21	PADZZ	5310-00-596-6870	364868	06848	*NUT, SELF-LOCKING, HEXAGON	EA.	1
	22	PADZZ	2915-00-947-6272	342877	06848	*SLEEVE, SHAFT ASSEMBLY, THROTTLE	EA.	1
	23	PADZZ	5315-00-839-0816	2523651	06848	*PIN, STRAIGHT, HEADLESS	EA.	1
	24	PADZZ	2915-00-946-1031	2520570	06848	.ROD, THROTTLE SHAFT	EA.	1
	25	PADZZ	5315-00-271-7534	118554	06848	*PIN, COTTER	EA.	1
	26	PADZZ	5306-00-849-4666	2523812	06848	.BOLT, MACHINE	EA.	2
	27	PADZZ	5360-00-897-3927	2523652	06848	*SPRING, TORSION	EA.	1
	28	PADZZ	3120-00-897-4083	2523650	06848	*BUSHING, SLEEVE	EA.	2
	29	PADDD	2915-00-897-3973	2523642	06848	*BRACKET ASSEMBLY, IDLE RESET	EA.	1
	30	PADZZ	5340-00-721-7653	336066	06848	INSERT, SCREW THREAD	EA.	2

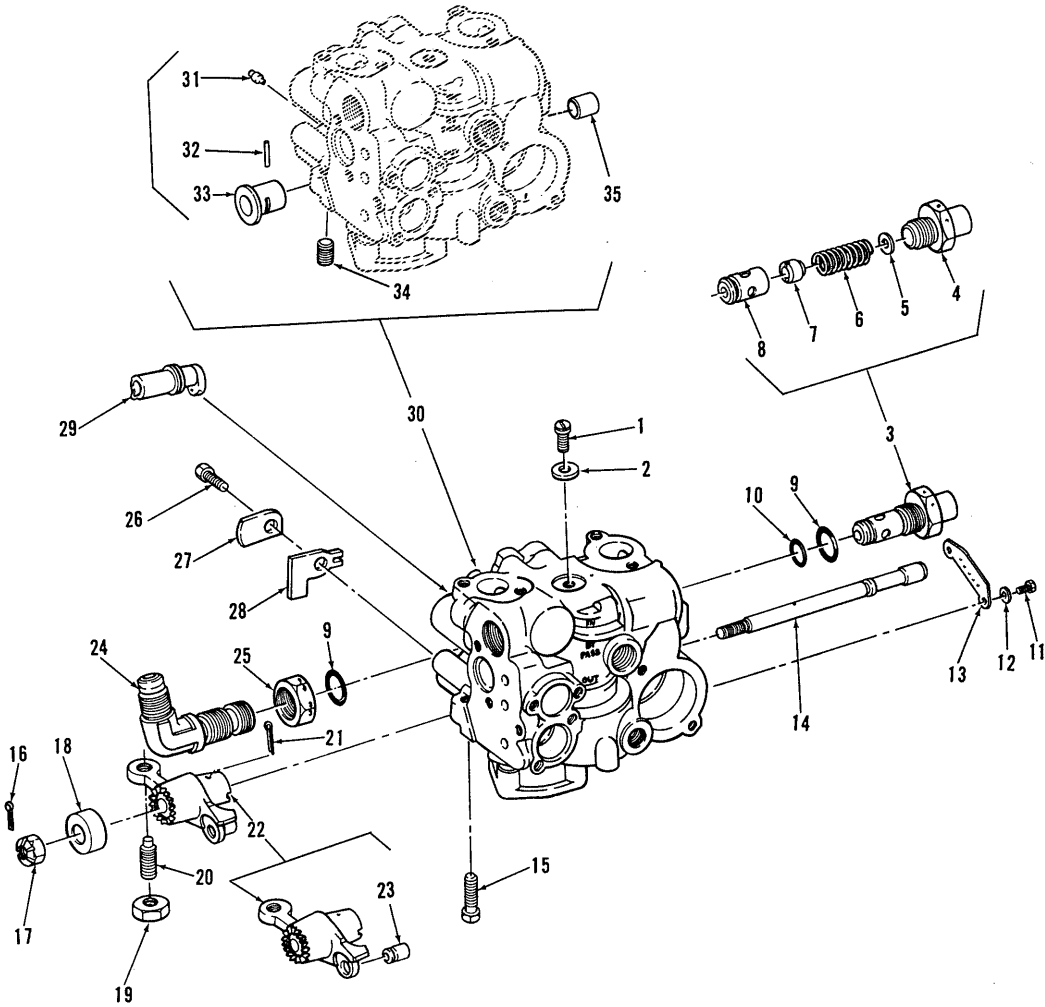

FIGURE 26. FLOW BODY ASSEMBLY, RELIEF VALVE AND BODY GROUP

## SECTION II

TM 55-2840-251-23P

(1)		(2)	(3)	(4)	(5)	(6)	(7)	(8)
ILLUSTRATION			NATIONAL STOCK NUMBER	PART NUMBER	FSCM	DESCRIPTION		QTY INC IN UNIT
(a) FIG NO.	(b) ITEM NO.	SMR CODE				USABLE ON CODE	U/M	
26		XC		2523656	06848	GROUP 04 POWER PLANT FLOW BODY ASSEMBLY, RELIEF VALVE AND BODY GROUP		
		XC		2529008	06848	BODY ASSEMBLY FLOW CONTROLLED FROM FIG. 25 SEE FIG. 20 FOR NHA	EA.	REF
	1	XBDZZ		334S138	06848	.SCREW MACHINE	EA.	1
	2	PADZZ	5310-00-167-3818	AN960-10	88044	.WASHER FLAT	EA.	1
	3	PADDD	2915-00-897-4061	2523580	06848	*VALVE ASSEMBLY RELIEF	EA.	1
	4	PADZZ	5365-00-897-4088	2523578	06848	PLUG MACHINE THREAD	EA.	1
	5	PADZZ	5365-00-022-8659	331454	06848	SHIM	EA.	V
	6	PADZZ	5360-00-897-4086	2523579	06848	SPRING HELICAL, COMPRESSION	EA.	1
	7	PADZZ	2915-00-923-4446	2520836	06848	VALVE ASSEMBLY FUEL CONTROL	FA	1
	8	PADZZ	2915-00-946-0886	2520835	06848	ORIFICE RELIEF VALVE	EA.	1
	9	PAFZZ	5330-00-582-7475	557S6	06848	.PACKING PREFORMED	EA.	2
	10	PADZZ	5330-00-297-6023	317S6	06848	*PACKING PREFORMED	EA.	1
	11	PADZZ	5305-00-207-0145	AN503-6-4	88044	*SCREW MACHINE	EA.	2
	12	PADZZ	5310-00-039-5369	361984	06848	*WASHER FLAT	EA.	2
	13	PADZZ	2915-00-897-3905	2522097	06848	*COVER FUEL CONTROL	EA.	1
	14	PADZZ	2915-00-897-4233	2522225	0684R	.SHAFT SHOULDERED	EA.	1
	15	PADZZ	5305-00-841-1000	906319K1	06848	.SCREW STOP	EA.	1
	16	PADZZ	5315-00-013-7130	901208K1	06848	.PIN COTTER	EA.	1
	17	PAFZZ	5310-00-167-1285	AN310-4	88044	*NUT PLAIN CASTELLATED HEXAGON	EA.	1
	18	PAFZZ	5365-00-212-8686	P15238	06848	.SPACER SLEEVE	EA.	1
	19	PADZZ	5310-00-285-1660	339S29	06848	.NUT PLAIN HEXAGON	EA.	1
	20	PADZZ	2915-00-897-3861	2522229	06848	*SCREW ADJUSTING FUEL CONTROL	EA.	1
	21	PADZZ	5315-00-839-5820	901211K1	06848	*PIN COTTER	EA.	1
	22	PADDD	2915-00-897-3945	2523639	06848	.LEVER ASSEMBLY FUEL CONTROL	EA.	1
	23	PADZZ	3120-00-897-3939	2520569	06848	.BUSHING SLEEVE	EA.	1
	24	PADZZ		369272	06848	.ELBOW TUBE	EA.	1
	25	PADZZ	5310-00-966-6941	192162	06848	*NUT PLAIN HEXAGON	EA.	1
	26	PADZZ	5305-00-090-0353	334S142	06848	*SCREW CAP SOCKET HEAD	EA.	1
	27	PADZZ	5365-00-897-3992	2523356	06848	*SPACER PLATE	EA.	1
	28	PADZZ	2915-00-897-3981	2522233	06848	.STOP THROTTLE CONTROL	EA.	1
	29	PADZZ	2915-00-897-3946	2523383	06848	*CAM CONTROL	EA.	1
	30	PADDD	2915-00-897-4167	2523629	06848.	BODY ASSEMBLY MAIN FUEL CONTROL	EA.	1
	31	PADZZ	5315-00-839-0805	196344	06848	PIN SHOULDER HEADLESS	EA.	1
	32	PADZZ	5315-00-687-9791	MS9048-007	96906	PIN SPRING	EA.	1
	33	PADZZ	3120-00-897-3941	2522095	06848	.BEARING SLEEVE	EA.	1
	34	PADZZ	5340-00-721-7653	336066	06848	INSERT SCREW THREAD	EA.	1
	35	PADZZ	3120-00-897-3831	2522094	06848	.BEARING SLEEVE	EA.	1

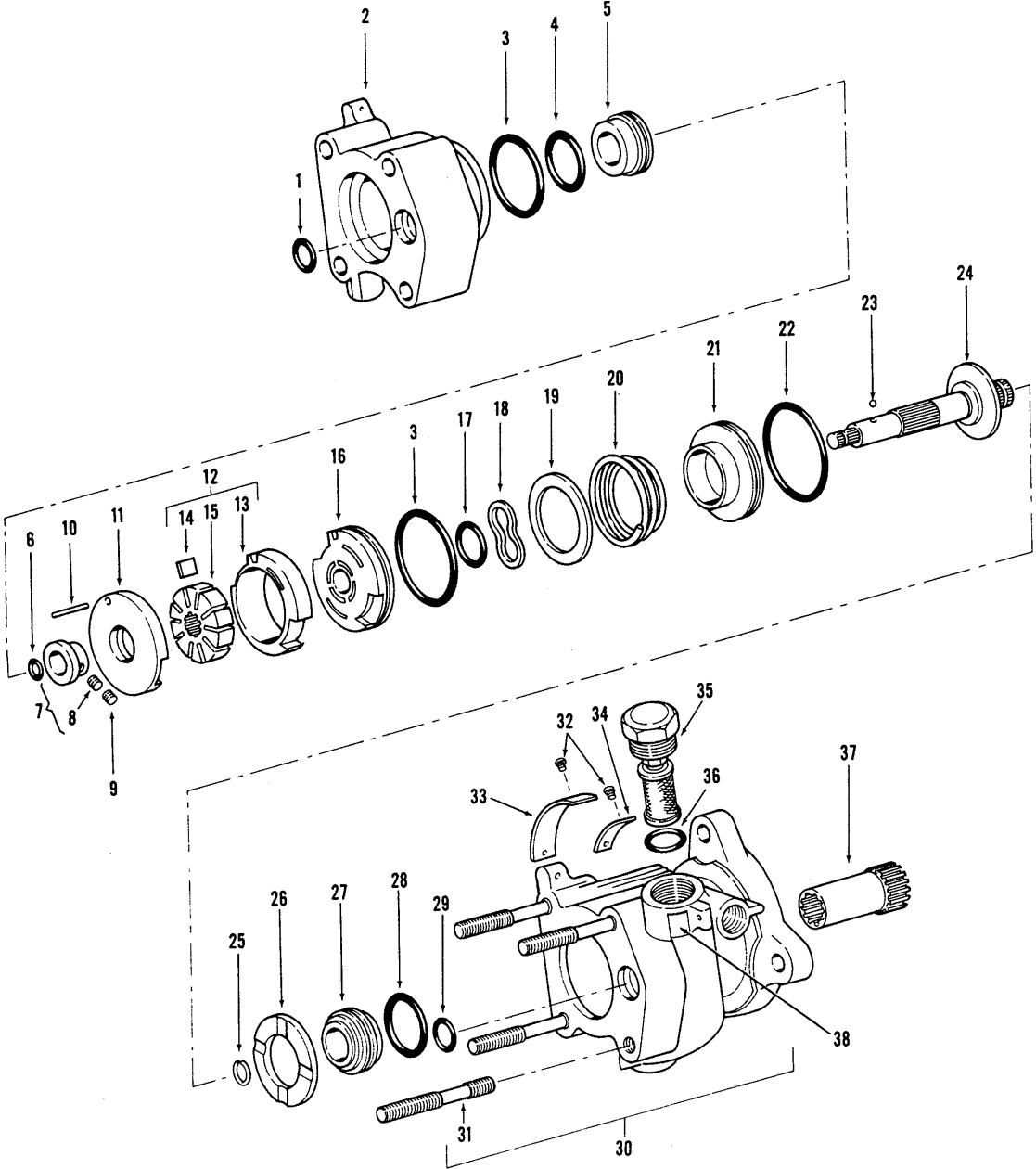

FIGURE 27. PUMP, FUEL, METERING AND DISTRIBUTING

SECTION II

TM 55-2840-251-23P

(1) ILLUSTRATION		(2)	(3)	(4)	(5)	(6)	(7)	(8)
(a) FIG NO.	(b) ITEM NO.	SMR CODE	NATIONAL STOCK NUMBER	PART NUMBER	FSCM	DESCRIPTION  USABLE ON CODE	U/M	QTY INC IN UNIT
27			2915-00-897-3977	4V46RIDD	62983	<b>GROUP 04 POWER PLANT PUMP, FUEL, METERING AND DISTRIBUTING</b>  PUMP, FUEL, METERING AND DISTRIBUTING, SEE FIG. 19 FOR NHA, RPL-BY 2915-00-156-9941	EA.	REF
		PAODD	2915-00-156-9941	4V46R01	62983	PUMP, FUEL, METERING AND DISTRIBUTING, SEE FIG. 19 FOR NHA	EA.	REF
	1		5330-00-101-6497	249291	62983	*PACKING, PREFORMED, RPL-BY 5330-00-411-2914	EA.	1
	1	PAOZZ	5330-00-411-2914	3014222	00198	*PACKING, PREFORMED, RPL-S 5330-00-107-6497	EA.	1
	2	PADZZ		297087	62983	*COVER, FUEL PUMP, U/W 2915-00-897-3977	EA.	1
	2	PADZZ	2915-00-157-0711	352314	62983	*COVER, FUEL PUMP, U/W 2915-00-156-9941	EA.	1
	3	PADZZ	5330-00-143-6808	NAS1593-128	80205	*PACKING, PREFORMED	EA.	2
	4	PADZZ	5330-00-107-6498	249303	62983	*PACKING, PREFORMED, U/W 2915-00-897-3977	EA.	1
	4	PADZZ	5330-00-180-9780	249298	62983	*PACKING, PREFORMED, U/W 2915-00-156-9941	EA.	1
	5	PADZZ	2915-00-908-6029	237594	62983	.SEAL, SHAFT, U/W 2915-00-897-3977	EA.	1
	5	PADZZ	2915-00-157-0922	339566	62983	*SEAL, SHAFT, U/W 2915-00-156-9941	EA.	1
	6	PADZZ	5330-00-107-6495	249289	62983	*PACKING, PREFORMED, U/W 2915-00-897-3977	EA.	1
	6	PADZZ	5330-00-180-9782	249288	62983	*PACKING, PREFORMED, U/W 2915-00-156-9941	EA.	1
	7	PADDD	2915-00-018-9754	314202	62983	.ROTATING RING AND INSERT ASSEMBLY, U/W 2915-00-897-3977	EA.	1
	7	PADDD	2915-00-157-0923	339565	62983	.ROTATING RING AND INSERT ASSEMBLY, U/W 2915-00-156-9941	EA.	1
	8	PADZZ	5340-00-631-7894	MS21209-C041	5 96906	INSERT, SCREW THREAD	EA.	1
	9	PADZZ	5305-00-113-6209	236052	62983	*SCREW, SET	EA.	1
	10	PADZZ	5315-00-104-5144	308284	62983	*PIN, ALIGNING	EA.	1
	11	PADZZ	2915-00-018-9753	308283	62983	*PLATE, PRESSURE, REAR	EA.	1
	12	ADDDD		309243	62983	.RING, ROTOR, AND VANES ASSEMBLY	EA.	1
	13	PADZZ	2915-00-930-0891	307855	62983	.RING, CAM	EA.	1
	14	PADZZ	2915-00-930-0821	308277	62983	.VANE, FUEL PUMP	EA.	10
	15	PADZZ	2915-00-930-0818	308278	62983	.ROTOR, FUEL PUMP	EA.	1
	16	PADZZ	2915-00-930-0674	308286	62983	*PLATE, PRESSURE, FRONT AND BEARING ASSEMBLY	EA.	1
	17	PADZZ	5330-00-778-9665	NAS1593-017	80205	*PACKING, PREFORMED	EA.	1
	18	PADZZ	5310-00-104-7712	278997	62983	.WASHER, SPRING TENSION	EA.	1
	19	PADZZ	5310-00-177-7606	308270	62983	*WASHER, FLAT	EA.	1
	20	PADZZ	5360-00-010-7888	278996	62983	*SPRING, HELICAL, COMPRESSION	EA.	1
	21	PADZZ	2915-00-010-7887	308280	62983	*RETAINER	EA.	1
	22	PADZZ	5330-00-929-1762	NAS1593-029	80205	*PACKING, PREFORMED	EA.	1
	23	PADZZ	3110-00-100-6161	16700	62983	*BALL, LOCKING, U/W 2915-00-897-3977 ONLY	EA.	1
	24	PADZZ		350053	62983	.SHAFT, DRIVE, U/W 2915-00-897-3977	EA.	1
	24	PADZZ	3040-00-157-0712	339561	62983	.SHAFT, DRIVE, U/W 2915-00-156-9941	EA.	1
	25	PADZZ	5365-00-106-6295	303987	62983	.RING, RETAINING	EA.	1
	26	PADZZ	3120-00-930-0859	308281	62983	*BEARING, THRUST	EA.	1
	27	PADZZ	2915-00-908-6029	237594	62983	*SEAL, SHAFT	EA.	1
	28	PADZZ	5330-00-107-6498	249303	62983	*PACKING, PREFORMED	EA.	1
	29	PADZZ	5330-00-107-6497	249291	62983	*PACKING, PREFORMED	EA.	1
	30	PADDD	2915-00-930-0770	322906	62983	.HOUSING ASSEMBLY, FUEL PUMP	EA.	1



## SECTION II

TM 55-2840-251-23P

(1) ILLUSTRATION		(2)	(3)	(4)	(5)	(6)	(7)	(8)
(a) FIG NO.	(b) ITEM NO.	SMR CODE	NATIONAL STOCK NUMBER	PART NUMBER	FSCM	DESCRIPTION  <i>USABLE ON CODE</i>	U/M	QTY INC IN UNIT
27	31	PADZZ	5307-00-105-1226	322368	62983	..STUD, PLAIN	EA.	4
	32	PADZZ	5305-00-253-5606	MS21318-7	96906	..SCREW, DRIVE	EA.	6
	33	XBDZZ		252880	62983	..PLATE, IDENTIFICATION	EA.	1
	34	PADZZ	9905-00-219-2824	52488	62983	..PLATE, ROTATION	EA.	1
	35	PAOZZ	2915-00-782-4292	297085	62983	*ELEMENT, MICRO-SCREEN FILTER	EA.	1
	36	PAOZZ	5330-00-783-3758	249477	62983	*PACKING, PREFORMED	EA.	1
	37	PAOZZ	2915-00-110-4368	322947	62983	*SHAFT, 12" I" COUPLING	EA.	1
	38	PADZZ		MS9244-02	96906	*DECAL, RUBBER, ASSEMBLY DATE	EA.	1
		PADZZ	5340-01-073-2792	297741	62983	PLUG, SHIPPING	EA.	1
		PADZZ	5340-01-073-2791	297740	62983	PLUG, SHIPPING, CASE DRAIN	EA.	1
		PAFZZ	1280-00-398-0967	259920	62983	PLUG, SHIPPING	EA.	1
		PADZZ	2915-00-103-5921	238643	62983	PLATE, SHIPPING	EA.	1
		PADZZ	5310-01-075-7119	1451	62983	NUT, SHIPPING, PLATE	EA.	2
		PAFZZ	2915-00-103-5922	303516	62983	COVER, SHIPPING	EA.	1
		XBDZZ		286709	62983	FASTENER, SHIPPING, COVER	EA.	3

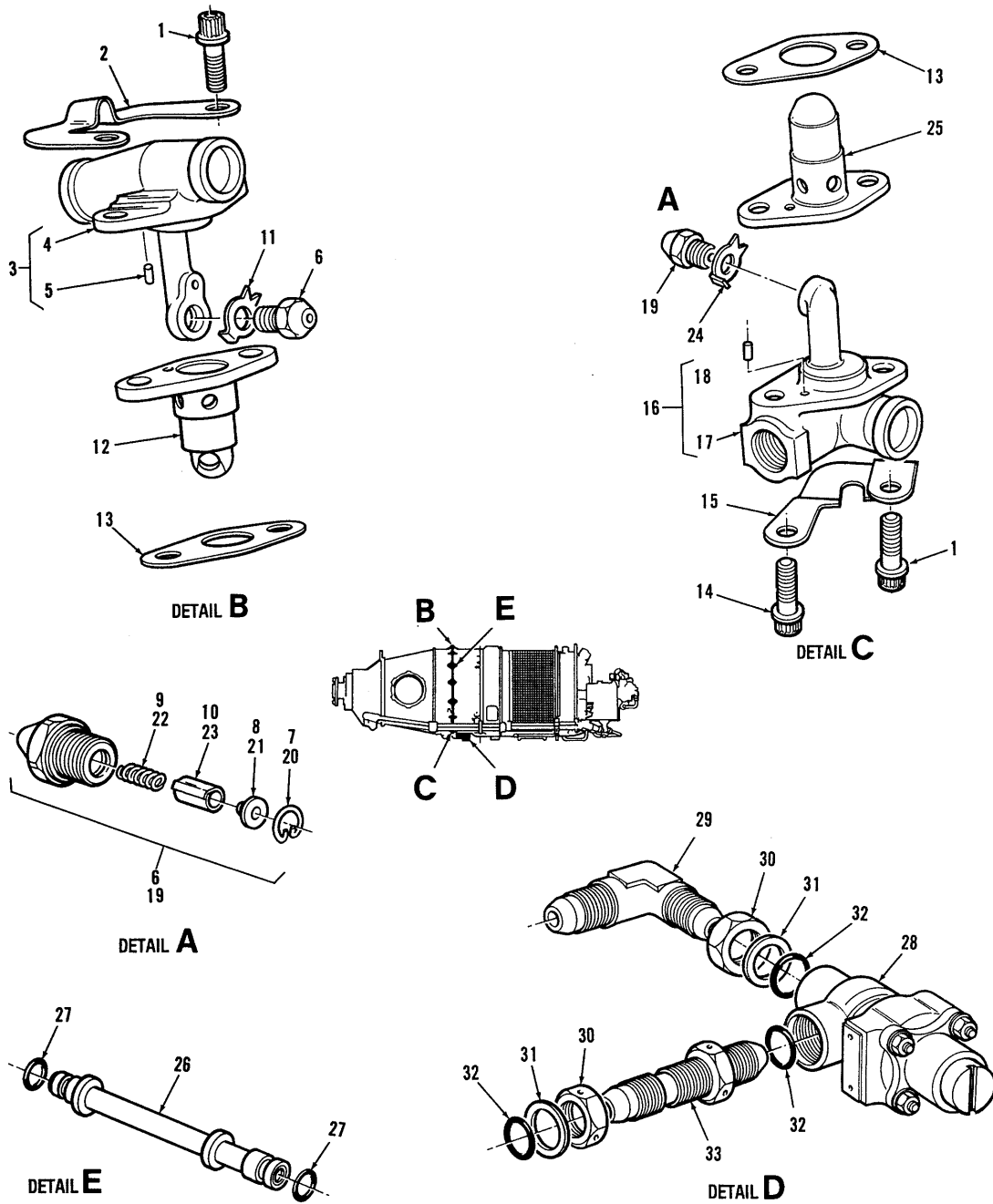

FIGURE 28. GAS GENERATOR ASSEMBLY - FUEL MANIFOLD AND DUMP VALVE

## SECTION II

TM 55-2840-251-23P

(1)		(2)	(3)	(4)	(5)	(6)	(7)	(8)
ILLUSTRATION		SMR CODE	NATIONAL STOCK NUMBER	PART NUMBER	FSCM	DESCRIPTION	U/M	QTY INC IN UNIT
(a) FIG NO.	(b) ITEM NO.							
28		xc				GROUP 04 POWER PLANT GAS GENERATOR ASSEMBLY - FUEL MANIFOLD AND DUMP VALVE		
	1		5306-00-942-2198	3013590	00198	GAS GENERATOR ASSEMBLY, SEE FIG. 46 FOR NHA	EA	1
	1	PAOZZ	5306-00-422-2543	MS9060-05	96906	BOLT, MACHINE, RPL-BY 5306-00-422-2543	EA	27
	2	PAOZZ	2915-00-897-3983	MS9574-05	96906	BOLT, MACHINE	EA	27
	3	PAOFF	2915-00-897-3964	3 005338	00198	PLATE, LOCKING, FUEL MANIFOLD	EA	13
	4	PAFFF	2915-00-897-3964	3011098	00198	.ADAPTER ASSEMBLY, FUEL MANIFOLD	EA	13
	5	PAFZZ	2915-00-897-3969	3010145	00198	.ADAPTER, FUEL MANIFOLD	EA	1
	6		5315-00-948-0633	MS9390-08	96906	PIN, STRAIGHT, HEADLESS	EA	1
	6		5915-00-897-3962	3010870	00198	NOZZLE ASSEMBLY, FUEL, RPL-BY 2915-00-106-5930	EA	1
	6	PAFDD	2915-00-106-5930	3013635	00198	NOZZLE ASSEMBLY, FUEL, RPL-S 2915-00-897-3962	EA	1
	7	PAFZZ	5365-00-841-0958	3010929	00198	RING, RETAINING	EA	1
	8	PAFZZ	2915-00-106-5931	3013705	00198	SEAT, HELICAL	EA	1
	9	PAFZZ	5360-00-897-3961	3010927	00198	SPRING, HELICAL COMPRESSION	EA	1
	10	PAFZZ	2915-00-897-3963	3010930	00198	STRAINER ELEMENT, SEDIMENT	EA	1
	11	PAFZZ	5310-00-842-0089	3005305	00198	WASHER, KEY	EA	1
	12		2915-00-897-4215	3007178	00198	SHEATH, FUEL MANIFOLD, RPL-BY 2915-01-066-3642	EA	13
	12	PAFZZ	2915-01-066-3642	3024126	00198	SHEATH, FUEL MANIFOLD	EA	13
	13		5330-00-897-3948	3005335	00198	GASKET, FUEL MANIFOLD, RPL-BY 5330-01-070-8121	EA	14
	13	PAFZZ	5330-01-070-8121	3029678	00198	GASKET, FUEL MANIFOLD, C/O KIT 2840-00-107-4745, RPL' S 5330-00-897-3948	EA	14
	14	PAFZZ	5306-00-159-5383	MS9574-17	96906	BOLT, MACHINE	EA	1
	15	PAFZZ	2915-00-897-3982	3005339	00198	PLATE, LOCKING, FUEL MANIFOLD	EA	1
	16	PAOFF	2915-00-897-3965	3011099	00198	ADAPTER ASSEMBLY, FUEL MANIFOLD INLET	EA	1
	17	PAFFF	2915-00-897-3960	3010149	00198	ADAPTER, FUEL MANIFOLD INLET	EA	1
	18	PAFZZ	5315-00-948-0633	MS9390-08	96906	PIN, STRAIGHT, HEADLESS	EA	1
	19		2915-00-897-3962	3010870	00198	NOZZLE ASSEMBLY, FUEL, RPL-BY 2915-00-106-5930	EA	1
	19	PAFDD	2915-00-106-5930	3013635	00198	NOZZLE ASSEMBLY, FUEL, RPL-S 2915-00-897-3962	EA	1
	20	PAFZZ	5365-00-841-0958	3010929	00198	RING, RETAINING	EA	1
	21	PAFZZ	2915-00-106-5931	3013705	00198	SEAT, HELICAL	EA	1
	22	PAFZZ	2915-00-897-3961	3010927	00198	.SPRING, HELICAL,CDMPRESSION	EA	1
	23	PAFZZ	2915-00-897-3963	3010930	00198	STRAINER ELEMENT, SEDIMENT	EA	1
	24	PAFZZ	5310-00-842-0089	3005305	00198	WASHER, KEY	EA	1
	25		2915-00-897-4214	3007179	00198	SHEATH, FUEL MANIFOLD INLET, RPL-BY 2915-01-066-3639	EA	1
	25	PAFZZ	2915-01-066-3639	3024125	00198	SHEATH, FUEL MANIFOLD INLET	EA	1
	26	PAOZZ	2840-00-838-5709	3010146	00198	TUBE, TRANSFER, FUEL MANIFOLD	EA	14
	27	PAOZZ	5330-00-166-0969	M83248/1-010	81349	PACKING, PREFORMED	EA	28
	28	PAOZZ	2915-00-897-4230	24056-1	99595	VALVE, FUEL DUMP, COMPLETE TYPE DV 1003-4C	EA	1
	29	PAOZZ	4730-00-005-9679	MS9194-04	96906	ELBOW, TUBE TO BOSS	EA	1
	30	PAOZZ	5310-00-819-2930	MS9100-04	96906	NUT, PLAIN,HEXAGON	EA	2
	31	PAOZZ	5340-00-812-1105	MS9058-04	96906	RING, BACK-UP	EA	2
	32		5330-00-882-1680	MS9387-04	96906	PACKING, PREFORMED, RPL-BY 5330-00-497-0183	EA	3

(1)		(2)	(3)	(4)	(5)	(6)	(7)	(8)
ILLUSTRATION		SMR CODE	NATIONAL STOCK NUMBER	PART NUMBER	FSCM	DESCRIPTION  <i>USABLE ON CODE</i>	U/M	QTY INC IN UNIT
(a) FIG NO.	(b) ITEM NO.							
28	32	PAOZZ	5330-00-497-0183	3014223	00198	PACKING, PREFORMED, RPL-S 5330-00-882-1680	EA	3
	33	PAOZZ	4730-00-838-5662	3004340	00198	COUPLING, TUBE, BULK-HEAD	EA	1
		PAFZZ	2840-00-107-4745	3014752	00198	PARTS KIT, ENGINE HOT SECTION, SEE GROUP 50 FOR COMPONENTS	EA	1

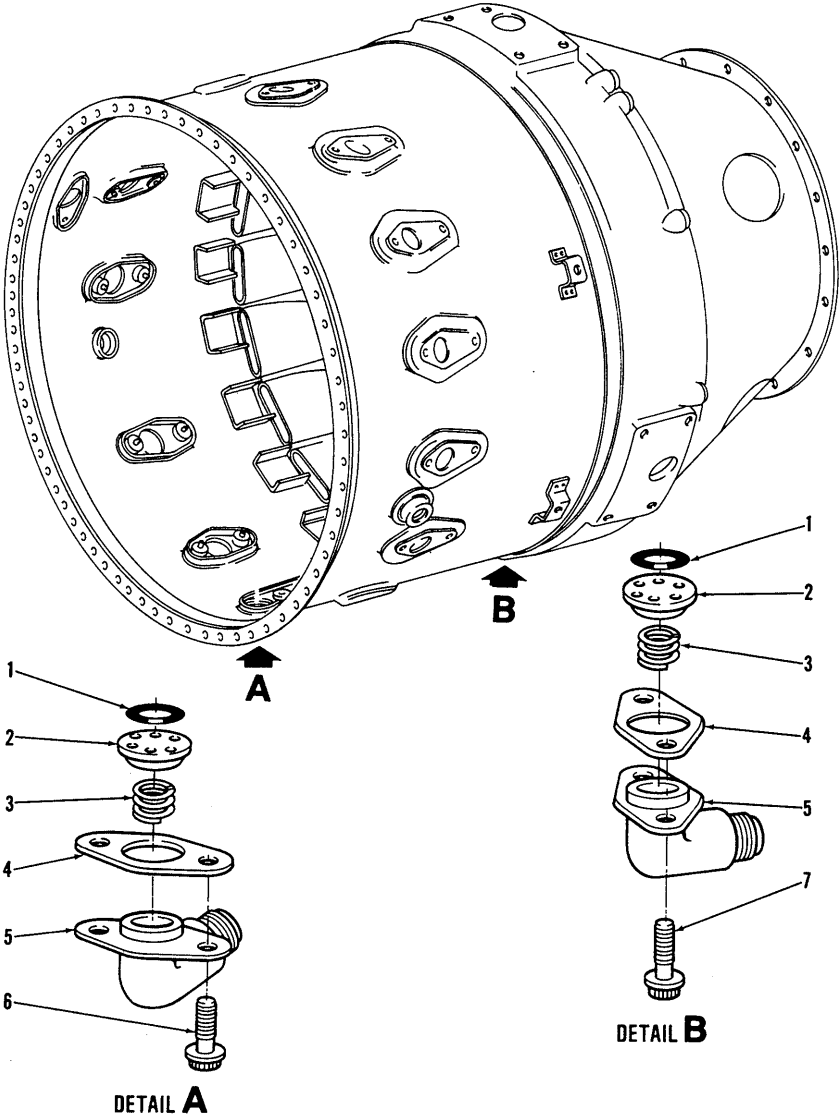

FIGURE 29. FUEL DRAIN VALVES INSTALLATION

(1)		(2)	(3)	(4)	(5)	(6)	(7)	(8)
ILLUSTRATION		SMR CODE	NATIONAL STOCK NUMBER	PART NUMBER	FSCM	DESCRIPTION  <i>USABLE ON CODE</i>	U/M	QTY INC IN UNIT
(a) FIG NO.	(b) ITEM NO.							
29	1	PAOZZ	5365-00-851-5833	3004904	00198	RING, RETAINING	EA	2
	2	PAOZZ	2840-00-838-5628	3006505	00198	VALVE, DRAIN	EA	2
	3	PAOZZ	5360-00-897-3958	3001957	00198	SPRING, DRAIN VALVE	EA	2
	4	PAOZZ	5330-00-897-3949	3005336	00198	GASKET, DRAIN VALVE	EA	2
	5	PAOZZ	2840-00-837-2105	3007009	00198	BODY, DRAIN VALVE	EA	2
	6		5306-00-942-2198	MS9060-05	96906	BOLT, MACHINE, RPL-BY 5306-00-422-2543	EA	2
	6	PAOZZ	5306-00-422-2543	MS9574-05	96906	BOLT, MACHINE, RPL'S 5306-00-942-2198	EA	2
	7		5306-00-282-3312	AN12806	88044	BOLT, MACHINE, RPL-BY 5306-00-082-0857	EA	2
7	PAOZZ	5306-00-082-0857	MS9529-04	96906	BOLT, MACHINE, RPL'S 5306-00-282-3312	EA	2	

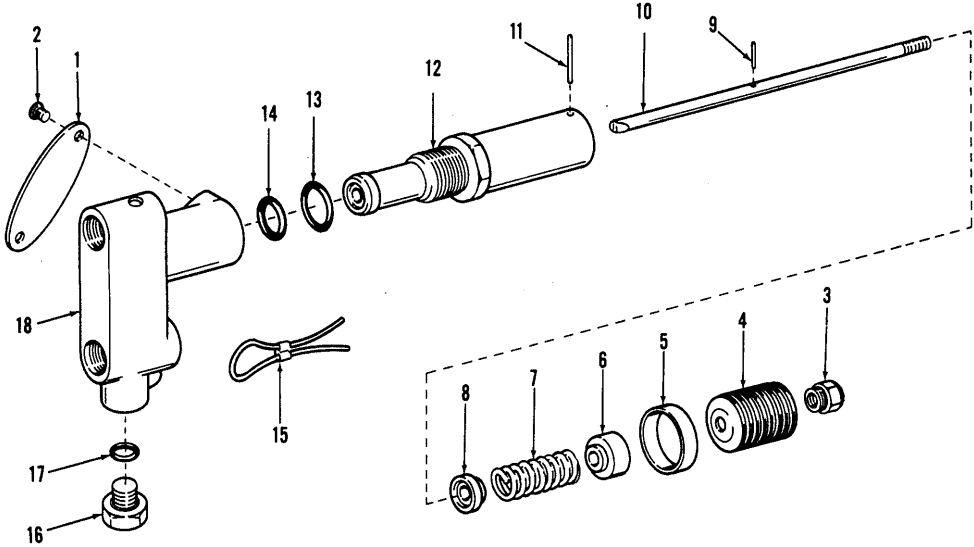

FIGURE 30. COMPENSATOR, TEMPERATURE

(1) ILLUSTRATION		(2)	(3)	(4)	(5)	(6)	(7)	(8)
(a) FIG NO.	(b) ITEM NO.	SMR CODE	NATIONAL STOCK NUMBER	PART NUMBER	FSCM	DESCRIPTION  <i>USABLE ON CODE</i>	U/M	QTY INC IN UNIT
30			2840-00-839-0513	2524195-1	06848	GROUP 04 POWER PLANT COMPENSATOR, TEMPERATURE COMPENSATOR, TEMPERATURE, SEE FIG. 31 FOR NHA, RPL-BY 2915-01-077-2094	EA	REF
		PAODD	2915-01-077-2094	2524681-1	06848	COMPENSATOR, TEMPERATURE, SEE FIG. 31 FOR NHA, RPL'S 2840-00-839-0513	EA	REF
	1	XBDZZ		2521430	06848	PLATE, IDENTIFICATION	EA	1
	2	PADZZ	5305-00-053-1111	MS24621-7	96906	SCREW, TAPPING, THREAD FORMING	EA	2
	3	PADZZ	5310-00-045-8320	2520531	06848	NUT, SELF-LOCKING, HEXAGON	EA	1
	4		2915-00-897-4226	2521124	06848	DISK GROUP, BIMETAL, RPL-BY 2915-01-007-1043, UW 2840-00-839-0513	EA	1
	4	PADZZ	2915-01-007-1043	2538102	06848	DISK GROUP, BIMETAL, RPL'S 2915-00-897-4226, UW 2915-01-077-2094	EA	1
	5	PADZZ	5330-00-897-4076	2523204	06848	RETAINER, PACKING	EA	1
	6	PADZZ	2915-00-897-4227	2523205	06848	SEAT, HELICAL COMPRESSION SPRING	EA	1
	7	PADZZ	2915-00-897-4224	2521045	06848	SPRING, HELICAL, COMPRESSION	EA	1
	8	PBDZZ	2915-00-897-3938	2523206	06848	SEAT, HELICAL COMPRESSION SPRING	EA	1
	9	PBDZZ	5315-00-841-0764	951160K35	06848	PIN, STRAIGHT, HEADLESS	EA	1
	10	PADZZ	2840-00-839-0560	2523202	06848	SHAFT, TEMPERATURE COMPENSATOR	EA	1
	11	PBDZZ	5310-00-841-0817	2523210	06848	PIN, STRAIGHT, HEADLESS	EA	1
	12	PADZZ	2915-00-839-0558	2523208	06848	SLEEVE ASSEMBLY, TEMPERATURE COMPENSATOR	EA	1
	13	PADZZ	5330-00-897-3968	951395	06848	PACKING, PREFORMED	EA	1
	14	PADZZ	5330-00-897-3967	951393	06848	PACKING, PREFORMED	EA	1
	15	PADZZ	5340-00-656-3168	328617	06848	SEAL	EA	2
	16	PADZZ	5365-00-142-1112	197595	06848	PLUG, MACHINE THREAD	EA	1
	17	PADZZ	5330-00-897-3969	951786	06848	PACKING, PREFORMED	EA	1
	18	PADZZ	2840-00-839-0508	2523277	06848	BODY, TEMPERATURE COMPENSATOR	EA	1



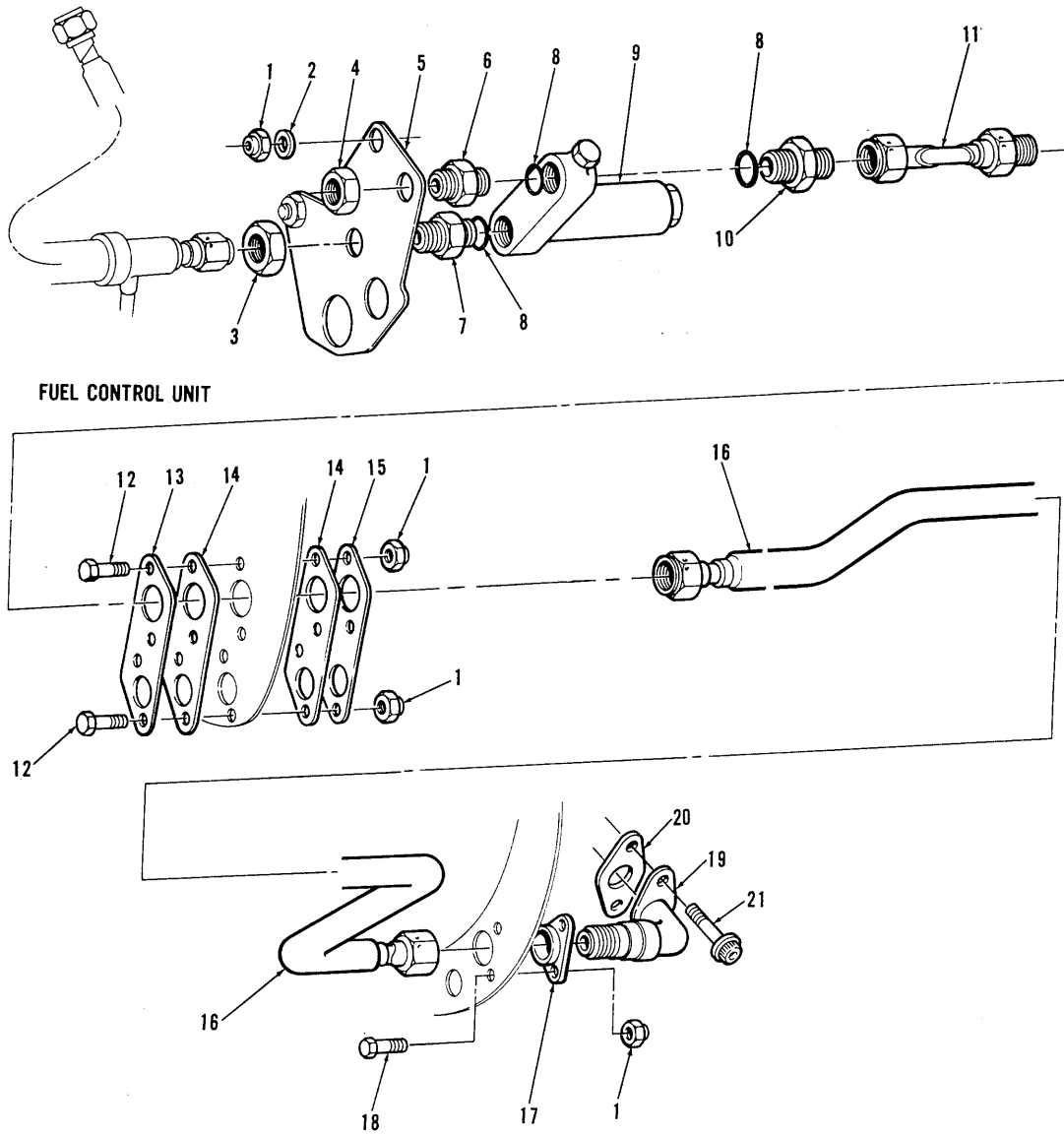

FIGURE 31. TEMPERATURE COMPENSATOR AND AIR LINES INSTALLATION

(1) ILLUSTRATION		(2)	(3)	(4)	(5)	(6)	(7)	(8)
(a) FIG NO.	(b) ITEM NO.	SMR CODE	NATIONAL STOCK NUMBER	PART NUMBER	FSCM	DESCRIPTION  <i>USABLE ON CODE</i>	U/M	QTY INC IN UNIT
31	1	PAOZZ	5310-00-889-7274	3012674	00198	GROUP 4 POWER PLANT TEMPERATURE COMPENSATOR AND AIR LINES INSTALLATION		
	1	PAOZZ	5310-00-891-6502	3005816	00198	NUT, SELF-LOCKING, HEXAGON, INTRCH. WITH 5310-00-891-6502 AND 5310-01-029-4714	EA	8
	1	PAOZZ	5320-01-029-4714	3028286	00198	NUT, SELF-LOCKING, HEXAGON, INTRCH. WITH 5310-00-889-7274 AND 5310-01-029-4714	EA	8
	2	PAOZZ	5310-00-188-3744	MS9320-09	96906	WASHER, FLAT	EA	2
	3	PAOZZ	5310-00-852-4246	MS9201-04	96906	NUT, PLAIN, HEXAGON	EA	1
	4	PAOZZ	5310-00-855-4162	MS9201-03	96906	NUT, PLAIN, HEXAGON	EA	1
	5	PAOZZ	2915-00-897-3985	3009156	00198	BRACKET, COMPENSATOR	EA	1
	6	PAOZZ	2915-00-897-3986	3009139	00198	ADAPTER, COMPENSATOR	EA	1
	7	PAOZZ	4730-00-838-5662	3004340	00198	COUPLING., TUBE, BULK-HEAD	EA	1
	8		5330-00-882-1680	MS9387-04	96906	PACKING, PREFORMED, RPL-BY 5330-00-497-0183	EA	3
	8	PAOZZ	5330-00-497-0183	3014223	00198	PACKING, PREFORMED, RPL-S 5330-00-882-1680	EA	3
	9		2840-00-839-0513	2524195-1	06848	COMPENSATOR, TEMPERATURE, SEE FIG. 30 FOR BREAKDOWN, RPL-BY 2915-01-077-2094	EA	1
	9	PAODD	2915-01-077-2094	2524681-1	06848	COMPENSATOR, TEMPERATURE, SEE FIG. 30 FOR BREAKDOWN, RPL'S 2840-00-839-0513	EA	1
	10	PAOZZ	4730-00-959-5930	MS9193-04	96906	NIPPLE, STRAIGHT	EA	1
	11	PAOZZ	4710-00-837-1956	3008173	00198	TUBE ASSEMBLY, AIR PRESSURE	EA	1
	12		5306-00-832-4572	AN101012	88044	BOLT, MACHINE, RPL-BY, 5306-00-082-0814	EA	4
	12	PAOZZ	5306-00-082-0814	MS9518-10	96906	BOLT, MACHINE RPL'S 5306-00-832-4572	EA	4
	13	PAOZZ	5365-00-839-7206	3010789	00198	PLATE ASSEMBLY, SEAL RETAINING	EA	1
	14	PAOZZ	5330-00-839-7132	3010760	00198	SEAL, TEMPERATURE COMPENSATOR	EA	2
	15	PAOZZ	5365-00-839-7199	3010759	00198	PLATE ASSEMBLY, SEAL RETAINING	EA	1
	16	PAOZZ	2915-00-897-4071	3008579	00198	TUBE ASSEMBLY, INSULATED AIR PRESSURE	EA	1
	17	PAOZZ	2840-00-837-2126	3006763	00198	SLEEVE, SEALING, COMPRESSOR AIR LINE	EA	1
	18		5306-00-637-8061	AN1D1008	88044	BOLT, MACHINE, RPL-BY 5306-00-495-7742	EA	2
	18	PAOZZ	5306-00-495-7742	MS9518-06	96906	BOLT, MACHINE, RPL-S 5306-00-637-8061	EA	2
	19	PAOZZ	4730-00-838-5656	3008446	00198	ELBOW, TUBE, ANGLE	EA	1
	20		5330-00-839-6809	3005220	00198	GASKET, SENSOR MOUNTING BOSS, RPL-BY 3031191	EA	1
	20	PAOZZ		3031191	00198	GASKET, SENSOR MOUNTING BOSS, RPL'S 5330-00-839-6809	EA	1
	21	PAOZZ	5306-00-942-2198	MS9060-05	96906	BOLT, MACHINE	EA	2

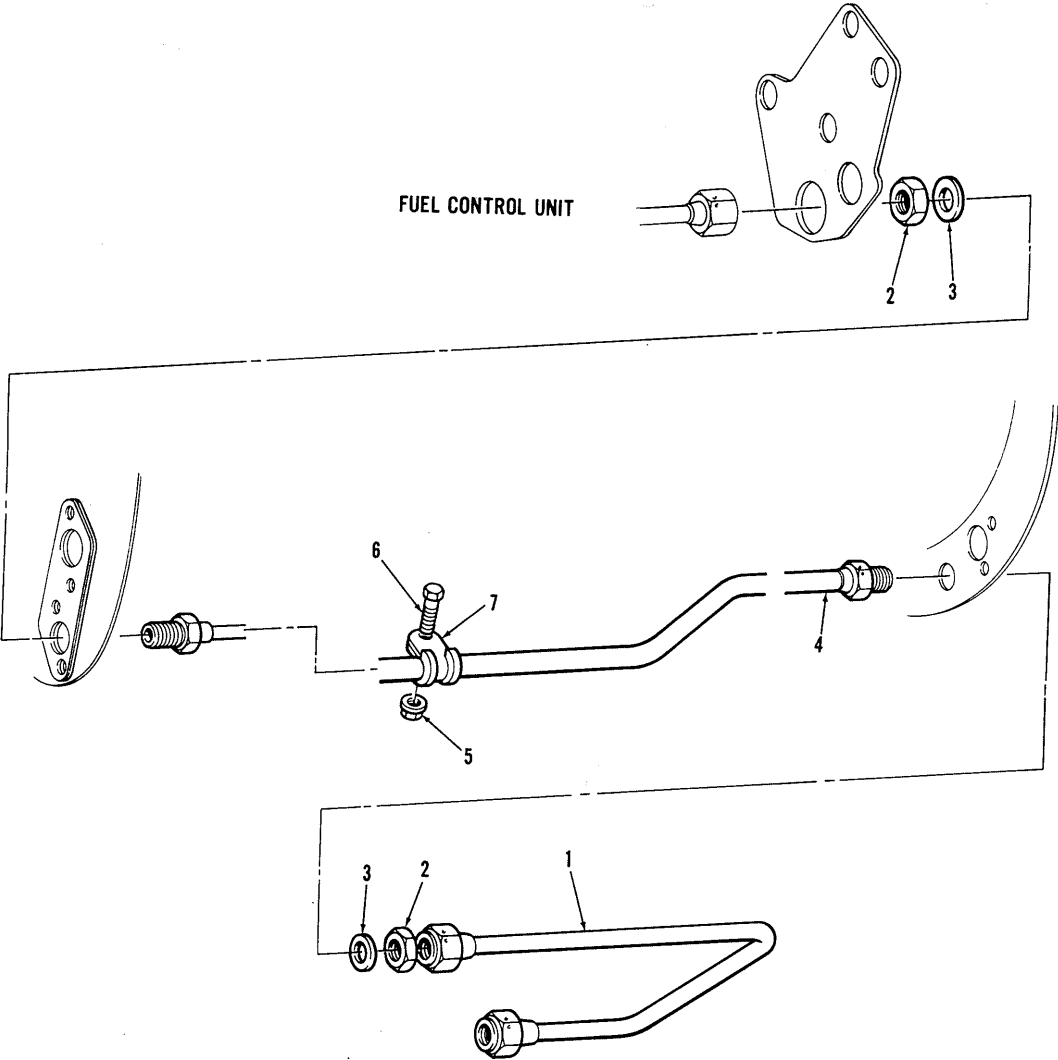
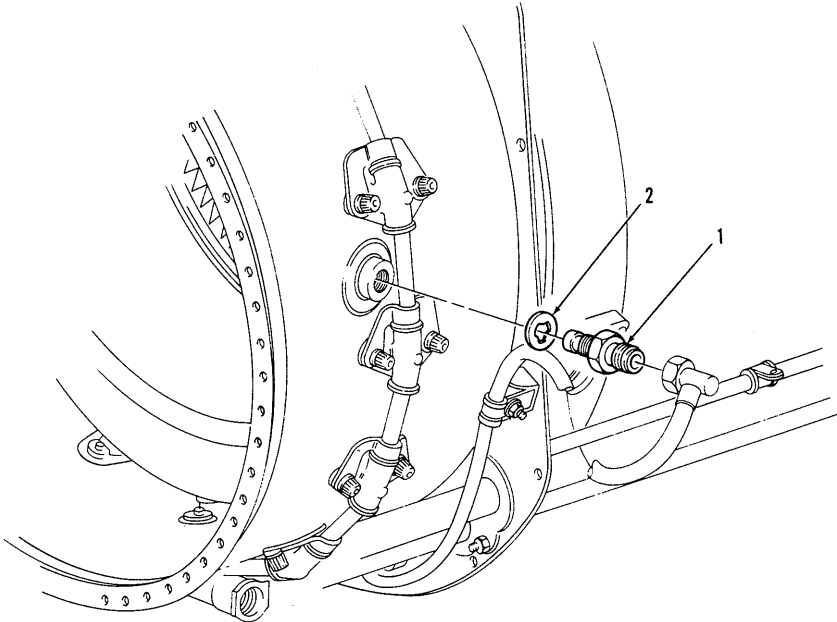
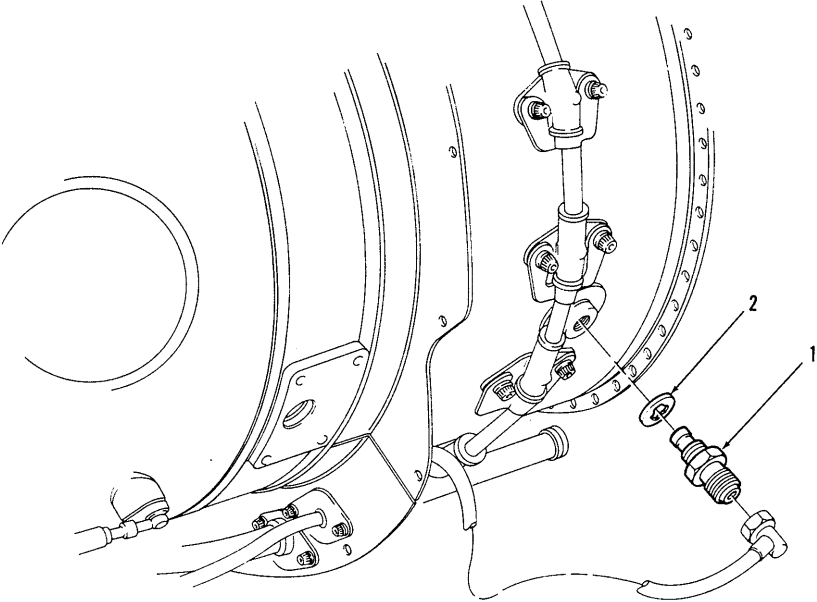

FIGURE 32. FUEL LINES INSTALLATION

(1) ILLUSTRATION		(2)	(3)	(4)	(5)	(6)	(7)	(8)
(a) FIG NO.	(b) ITEM NO.	SMR CODE	NATIONAL STOCK NUMBER	PART NUMBER	FSCM	DESCRIPTION  <i>USABLE ON CODE</i>	U/M	QTY INC IN UNIT
32						<b>GROUP 04 POWER PLANT FUEL LINES INSTALLATION</b>		
	1	PAOZZ	4710-00-837-1955	3007640	00198	TUBE ASSEMBLY, FUEL	EA	1
	2	PAOZZ	5310-00-852-4246	MS9201-04	96906	NUT, PLAIN, HEXAGON	EA	2
	3	PAOZZ	5310-00-938-8386	MS9549-13	96906	WASHER, FLAT	EA	2
	4		4710-00-897-3957	3010798	00198	TUBE ASSEMBLY, FUEL PRESSURE, RPL-BY 4710-01-071-2849	EA	1
	4	PAOZZ	4710-01-071-2849	3022777	00198	TUBE ASSEMBLY, FUEL PRESSURE, RPL'S 4710-00-897-3957	EA	1
	5	PAOZZ	5310-00-889-7274	3012674	00198	NUT, SELF-LOCKING, HEXAGON, INTRCH. WITH 5310-00-891-6502 AND 5310-01-029-4714	EA	1
	5	PAOZZ	5310-00-891-6502	3005816	00198	NUT, SELF-LOCKING, HEXAGON, INTRCH. WITH 5310-00-889-7274 AND 5310-00-029-4714	EA	1
	5	PAOZZ	5310-01-029-4714	3028286	00198	NUT, SELF-LOCKING, HEXAGON, INTRCH. WITH 5310-00-889-7274 AND 5310-00-891-6502	EA	1
	6		5306-00-637-8061	AN101008	88044	BOLT, MACHINE, RPL-BY 5306-00-495-7742	EA	1
	6	PAOZZ	5306-00-495-7742	MS9518-06	96906	BOLT, MACHINE, RPL'S 5306-00-637-8061	EA	1
	7	PAOZZ	5340-00-839-7245	3004359	00198	CLAMP ASSEMBLY, LOOP	EA	1



LEFT HAND SIDE



RIGHT HAND SIDE

FIGURE 33. GLOW PLUG INSTALLATION

(1)		(2)	(3)	(4)	(5)	(6)	(7)	(8)
ILLUSTRATION		SMR CODE	NATIONAL STOCK NUMBER	PART NUMBER	FSCM	DESCRIPTION  <i>USABLE ON CODE</i>	U/M	QTY INC IN UNIT
(a) FIG NO.	(b) ITEM NO.							
33	1	PAOZZ	2925-00-157-1602	3014054	00198	GROUP 04 POWER PLANT GLOW PLUG INSTALLATION  GLOW PLUG	EA	2
	2	PAOZZ	2840-00-839-6850	3010880	00198	GASKET, GLOW PLUG	EA	2

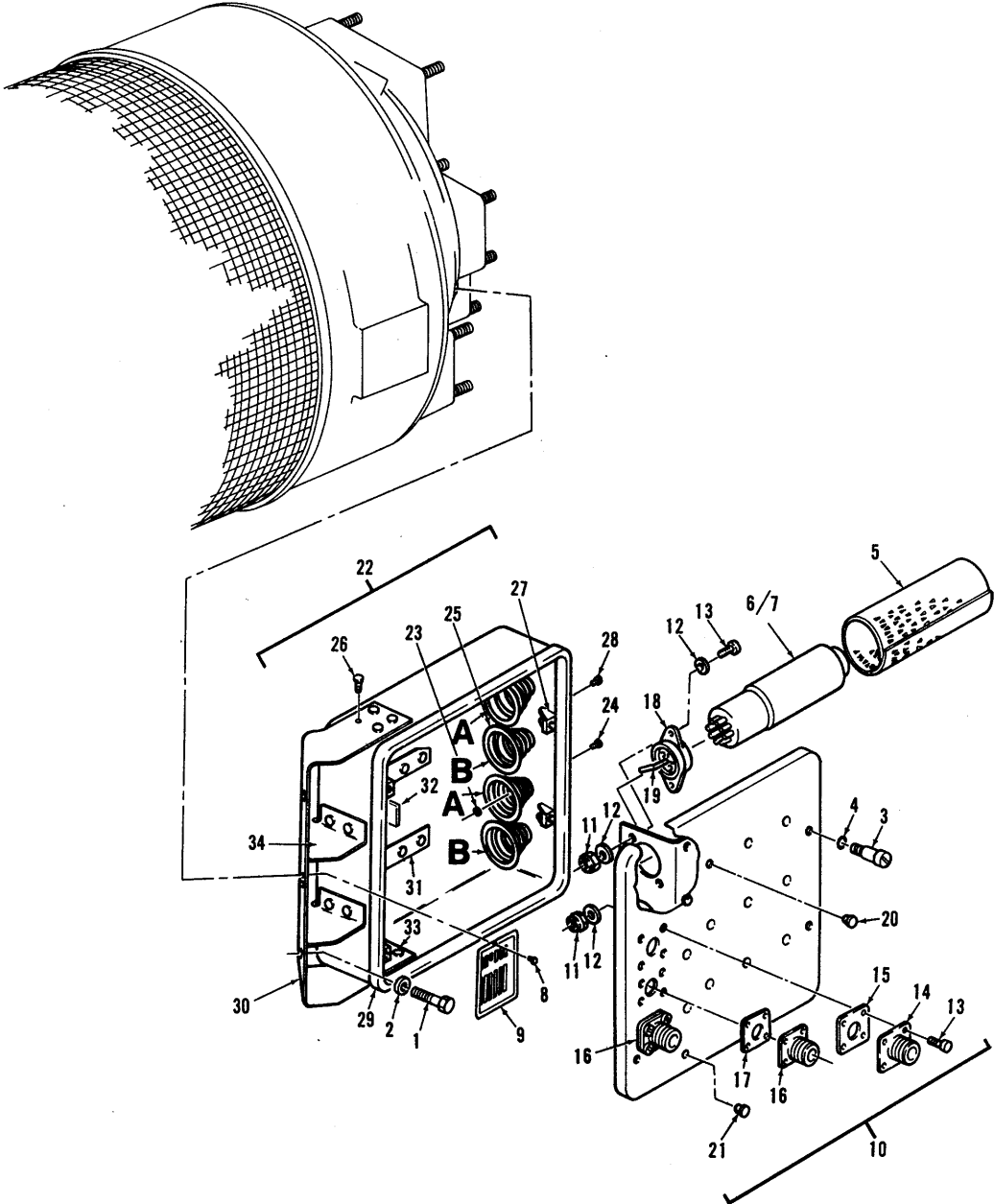

FIGURE 34. IGNITION, REGULATOR ASSEMBLY

(1) ILLUSTRATION		(2)	(3)	(4)	(5)	(6)	(7)	(8)
(a) FIG NO.	(b) ITEM NO.	SMR CODE	NATIONAL STOCK NUMBER	PART NUMBER	FSCM	DESCRIPTION  USABLE ON CODE	U/M	QTY INC IN UNIT
						GROUP 04 POWER PLANT IGNITION, REGULATOR ASSEMBLY		
34			2925-00-839-6813	3010975	00198	REGULATOR ASSEMBLY, IGNITION, RPL-BY 2925-00-340-1342	EA	1
			2925-00-340-1342	3016064	00198	REGULATOR ASSEMBLY, IGNITION, RPL'S 2925-00-839-6813, RPL-BY 2925-01-067-3094	EA	1
		PAOFF	2925-01-067-3094	3021095	00198	REGULATOR ASSEMBLY, IGNITION, RPL'S 2925-00-340-1342	EA	1
	1		5306-00-282-6536	AN102811	88044	BOLT, MACHINE RPL-BY 5306-00-737-9520	EA	3
	1		5306-00-737-9520	3012141	00198	BOLT, MACHINE.RPL'S 5306-00-282-6538, RPL-BY 5306-00-083-0922	EA	3
	1	PAOZZ	5306-00-082-0922	MS9529-08	96906	BOLT, MACHINE RPL'S 5306-00-737-9520	EA	3
	2	PAOZZ	5310-00-188-3744	MS9320-09	96906	WASHER,FLAT	EA	3
	3	PAOZZ	5305-00-841-1039	3010051	00198	SCREW, SHOULDER	EA	4
	4	PAOZZ	5330-00-111-7383	MS9388-007	96906	PACKING, PREFORMED	EA	4
	5	PAOZZ	5935-00-891-1474	3012468	00198	SHIELD, ELECTRON TUBE, INTRCH. WITH 3008245	EA	4
	5	PAOZZ		3008245	00198	SHIELD, ELECTRON TUBE, INTRCH. WITH 3012468	EA	4
	6	PAOZZ	5905-00-891-1469	3008040	00198	ELECTRON TUBE (QTY FOUR U/W 3010975 AND 3016064), (QTY 2 USED WITH 3021095 FIT IN POSITION "B")	EA	V
	7	PAOZZ	5960-00-156-5574	3014055	00198	.ELECTRON TUBE (QTY TWO U/W 3021095 FIT IN POSITION "A")	EA	2
	8	PAFZZ	5320-00-119-6754	AS125702	81343	RIVET, SOLID	EA	2
	9	PAFZZ	9905-00-238-5811	3011034	00198	PLATE, IDENTIFICATION	EA	1
	10	PAFFF	2925-00-839-6815	3010965	00198	COVER ASSEMBLY, REGULATOR	EA	1
	11	PAFZZ		3006162	00198	NUT, SELF-LOCKING, INTRCH. WITH 5310-01-068-5287	EA	20
	11	PAFZZ	5310-01-068-5287	3006163	00198	NUT, SELF-LOCKING, INTRCH. WITH 3006162	EA	20
	12	PAFZZ	5310-00-089-3393	M89320-05	96906	WASHER, FLAT	EA	28
	13	PAFZZ	5305-00-281-8540	AN116905	88044	SCREW, MACHINE	EA	20
	14	PAFZZ	5935-00-726-0708	MS3102R-10SL-3P	96906	CONNECTOR, RECEPTACLE ELECTRICAL	EA	1
	15	PAFZZ	5330-00-841-0876	3008609	00198	GASKET	EA	1
	16	PAFZZ	5935-00-810-8094	MS3102R-8S-1P	96906	CONNECTOR, RECEPTACLE ELECTRICAL	EA	2
	17	PAFZZ	5330-00-841-0866	3008610	00198	GASKET	EA	2
	18	PAFZZ	5935-00-891-1470	3010937	00198	SOCKET, ELECTRON TUBE	EA	4
	19	PAFZZ	6145-00-841-9438	3010938	00198	WIRE, ELECTRICAL	FT	3
	20	PAFZZ	5320-00-117-6826	AS125739	81343	RIVET, SOLID	EA	9
	21	PAFZZ	5320-00-117-6828	AS125741	81343	RIVET, SOLID	EA	5
	22		2925-00-839-6814	3010970	00198	BOX ASSEMBLY, IGNITION REGULATOR, U/W 2925-00-839-6813, RPL-BY 2925-00-157-0807	EA	1
	22	PAFFF	2925-00-157-0807	3015270	00198	BOX ASSEMBLY, IGNITION REGULATOR, U/W 2925-00-340-1342 AND 2925-01-067-3094	EA	1
	23	PAFZZ	5360-00-997-2554	3010933	00198	SEAT, HELICAL COMPRESSION SPRING	EA	4
	24	PAFZZ	5320-00-117-6939	AS125272	81343	RIVET, SOLID	EA	4
	25	PAFZZ	5360-00-938-5987	3010974	00198	SPRING, HELICAL COMPRESSION	EA	4
	26	PAFZZ	5320-00-985-3789	AN125440	88044	RIVET, SOLID	EA	30
	27	PAFZZ	5310-00-058-1455	3008616	00198	NUT, SELF-LOCKING, FLOATING PLATE	EA	4
	28	PAFZZ	5320-00-117-6815	A8125721	81343	RIVET, SOLID	EA	8
	29	PAOZZ	6110-00-936-8416	3010973	00198	SEAL, REGULATOR BOX	EA	1



(1)		(2)	(3)	(4)	(5)	(6)	(7)	(8)
ILLUSTRATION		SMR CODE	NATIONAL STOCK NUMBER	PART NUMBER	FSCM	DESCRIPTION  <i>USABLE ON CODE</i>	U/M	QTY INC IN UNIT
(a) FIG NO.	(b) ITEM NO.							
34	30		5340-00-176-0288	3010966	00198	BRACKET, MOUNTING, U/W 2925-00-839-6814, RPL-BY 2925-01-067-3093	EA	1
	30	PBFZZ	2925-01-067-3093	3015265	00198	BRACKET, MOUNTING, U/W 2925-00-157-0807	EA	1
	31	PBFZZ		3010967	00198	STRIP, REINFORCING, U/W 2925-00-839-6814	EA	4
	31	PBFZZ	2915-01-067-3092	3015266	00198	STRIP, REINFORCING, U/W 2925-00-157-0807	EA	2
	32	PBFZZ		3010972	00198	STRIP, REINFORCING, U/W 2925-00-839-6814	EA	2
	32	PBFZZ	2925-01-078-5702	3015269	00198	STRIP, REINFORCING, U/W 2925-00-157-0807	EA	2
	33	PBFZZ		3010971	00198	PLATE, REINFORCING, U/W 2925-00-839-6814	EA	2
	33	PBFZZ	2925-01-067-3096	3015268	00198	PLATE, REINFORCING, U/W 2925-00-157-0807	EA	2
	34	PBFZZ		3010963	00198	SUPPORT, MOUNTING BRACKET, U/W 2925-00-839-6814	EA	2
	34	PBFZZ	2925-01-067-3095	3015267	00198	SUPPORT, MOUNTING BRACKET, U/W 2925-00-157-0807	EA	2

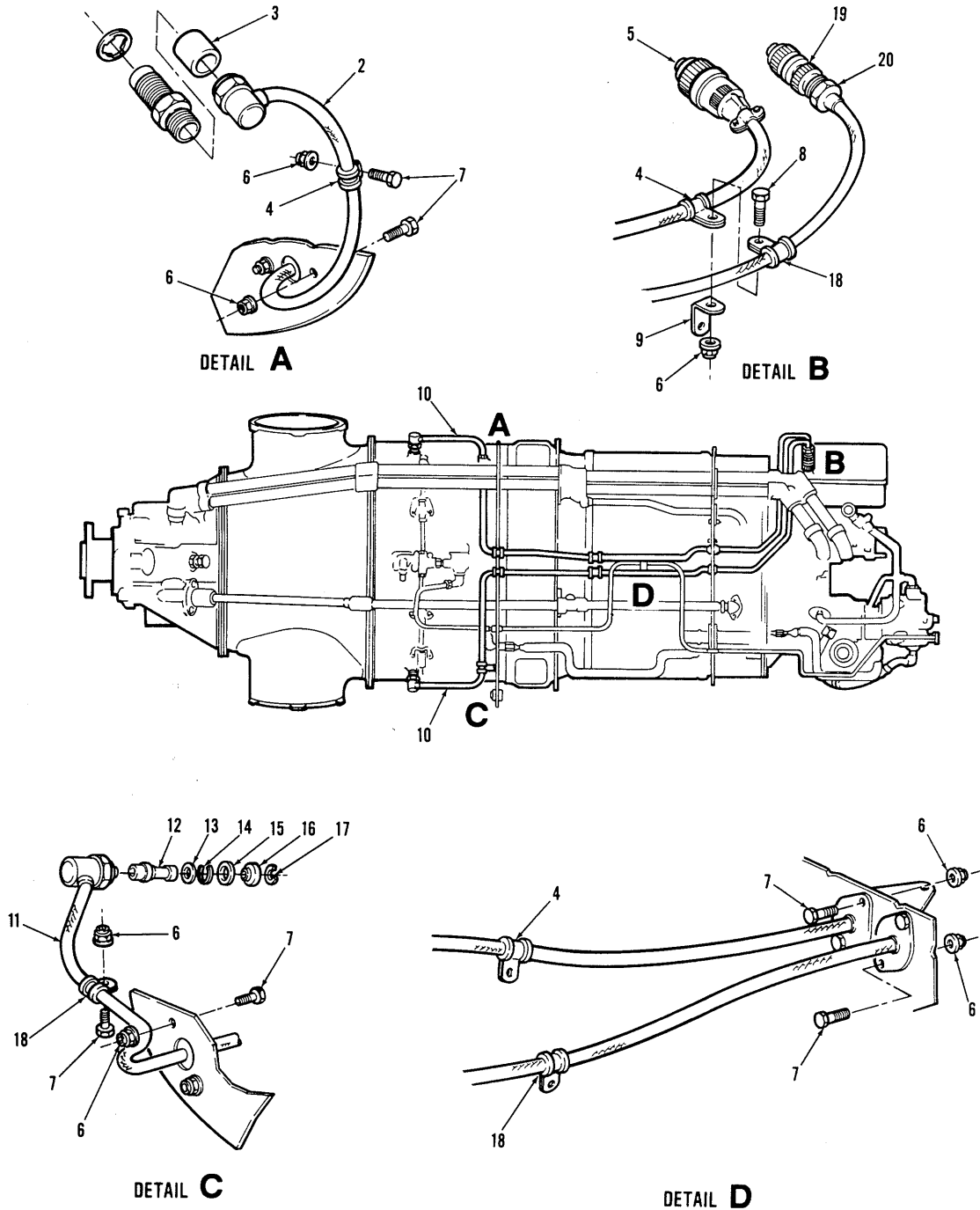

FIGURE 35. IGNITION CABLES INSTALLATION

SECTION II

TM 55-2840-251-23P

(1) ILLUSTRATION		(2)	(3)	(4)	(5)	(6)	(7)	(8)
(a) FIG NO.	(b) ITEM NO.	SMR CODE	NATIONAL STOCK NUMBER	PART NUMBER	FSCM	DESCRIPTION  <i>USABLE ON CODE</i>	U/M	QTY INC IN UNIT
35		PAOOO	2925-00-253-1574	3010201	00198	GROUP 04 POWER PLANT IGNITION CABLE, INSTALLATION		
	2	XAOZZ		3010090	00198	CABLE ASSEMBLY, REGULATOR TO GLOW PLUG, INTRCH. WITH 3010199 (NOT ILLUSTRATED)	EA	2
	3	PAOZZ	5365-00-842-0059	3010091	00198	CABLE ASSEMBLY	EA	1
	4	PAOZZ	5340-00-839-7228	3003887	00198	BUSHING, RUBBER	EA	1
	5	XAOZZ		CA3106E-8S-1S	07797	CLAMP ASSEMBLY, LOOP	EA	3
	6	PBOZZ	5310-00-889-7274	3012674	00198	CONNECTOR	EA	1
	6	PBOZZ	5310-00-891-6502	3005816	00198	NUT, EXTENDED WASHER, HEXAGON, INTRCH 5310-00-891-6502 AND 5310-01-029-4714	EA	1
	6	PAFZZ	5310-01-029-4714	3028286	00198	NUT, EXTENDED WASHER, HEXAGON, INTRCH WITH 5310-00-889-7274 AND 5310-01-029-4714	EA	11
	7		5306-00-637-8061	AN101008	88044	NUT, EXTENDED WASHER, HEXAGON, INTRCH WITH 5310-00-889-7274 AND 5310-01-029-4714	EA	11
	7	PAOZZ	5306-00-495-7742	MS9518-06	96906	BOLT, MACHINE, RPL-BY 5306-00-495-7742	EA	10
	8		5306-00-827-1983	AN101009	88044	BOLT, MACHINE, RPL'S 5306-00-637-8061	EA	10
	8	PAOZZ	5306-00-216-8277	MS9518-07	96906	BOLT, MACHINE, RPL-BY 5306-00-216-8277	EA	1
	9	PAOZZ	5340-00-163-9768	MS9592-054	96906	BOLT, MACHINE, RPL'S 5306-00-827-1983	EA	1
	10	PAOOO	2925-00-253-1574	3010199	00198	BRACKET, ANGLE	EA	1
	11	XAOZZ		3008879	00198	CABLE ASSEMBLY, IGNITION, INTRCH WITH 3010201	EA	2
	12	PAOZZ	5970-00-850-4694	3010089	00198	CABLE ASSEMBLY	EA	1
	13	PBOZZ	5310-00-842-0092	3010086 00198		INSULATOR, PLUG ELECTRICAL	EA	1
	14	PAOZZ	5310-00-851-5829	3010084 00198		WASHER, FLAT	EA	1
	15	PAOZZ	5310-00-841-1183	3010085 00198		WASHER, SPRING, TENSION	EA	1
	16	PAOZZ	5330-00-841-0770	3010087	00198	WASHER, RECESSED	EA	1
	17	XAOZZ		3010088	00198	PACKING, PREFORMED	EA	1
	18	PAOZZ	5340-00-839-7245	3004359	00198	RING, RETAINING	EA	1
	19	PADZZ	5935-00-891-1471	10-190508-1S	77820	CLAMP ASSEMBLY, LOOP	EA	3
	20	PADZZ	5935-00-891-1476	10-35918-8	77820	CONNECTOR, ELECTRICAL	EA	1
						ADAPTER, CONNECTOR	EA	1

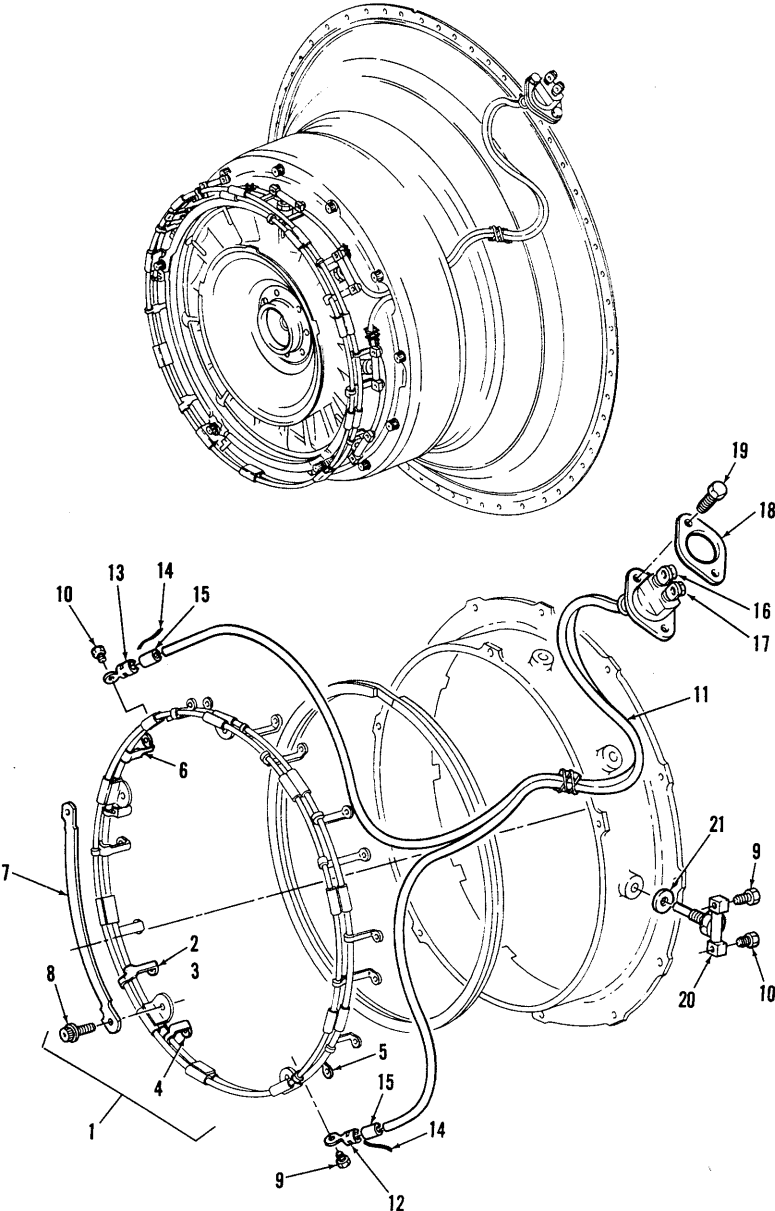

FIGURE 36. T5 BUS BAR, WIRING HARNESS AND THERMOCOUPLE INSTALLATION

SECTION II

TM 55-2840-251-23P

(1) ILLUSTRATION		(2)	(3)	(4)	(5)	(6)	(7)	(8)	
(a) FIG NO.	(b) ITEM NO.	SMR CODE	NATIONAL STOCK NUMBER	PART NUMBER	FSCM	DESCRIPTION  <i>USABLE ON CODE</i>	U/M	QTY INC IN UNIT	
36	1		5150-00-815-5238	3012077	00198	GROUP 04 POWER PLANT T5 BUS BAR, WIRING HARNESS AND THERMOCOUPLE INSTALLATION			
	1	PAFFF	6150-01-072-0574	3024120	00198	BUS BAR, T5 THERMOCOUPLE, RPL-BY 3024120 OR 3027628	EA	1	
	1	PAFFF	6150-01-074-2577	3027628	00198	BUS BAR, T5 THERMOCOUPLE, INTRCH. WITH 3027628	EA	1	
	2	PAFZZ	5940-00-245-8575	3013873	00198	BUS BAR, T5 THERMOCOUPLE, INTRCH. WITH 3024120	EA	1	
	3	PAFZZ	5940-00-522-3983	3013872	00198	TERMINAL LUG, CHROMEL	EA	5	
	4	PAFZZ	5940-00-245-8576	3013874	00198	TERMINAL LUG, CHROMEL	EA	3	
	5	PAFZZ	5940-00-177-2535	3013876	00198	TERMINAL LUG, ALUMEL	EA	8	
	6	PAFZZ	5940-00-179-2847	3013877	00198	TERMINAL, CHROMEL	EA	1	
	7	PAFZZ	2840-00-157-2318	3017360	00198	TERMINAL, ALUMEL	EA	1	
	8		5305-00-775-6310	MS9573-03	96906	PLATE RETAINING, SEAL RING	EA	5	
	8	PAFZZ	5305-00-150-3282	MS9573-04	96906	SCREW, MACHINE, RPL-BY 5305-00-150-3282	EA	5	
	9	PAFZZ	5305-00-841-1031	3010657	00198	SCREW, MACHINE	EA	5	
	10	PAFZZ	5305-00-842-0069	3010658	00198	SCREW, MACHINE, FLAT	EA	9	
	11		2925-00-936-4324	3012150	00198	SCREW, MACHINE, FLAT	EA	9	
	11			3012074	00198	WIRING HARNESS, T5 THERMOCOUPLE, RPL-BY 3012074	EA	1	
	11	PAFFF	2925-00-157-3019	3019383	00198	WIRING HARNESS, T5 THERMOCOUPLE, RPL'S 2925-00-936-4324, RPL-BY 2925-00-157-3019 OR 6685-01-076-6139	EA	1	
	11	PAFFF	6685-01-076-6139	3028289	00198	WIRING HARNESS, T5 THERMOCOUPLE, INTRCH. WITH 6685-01-076-6139, RPL'S 3012074	EA	1	
	12	PADZZ	5940-00-476-9533	3019943	00198	WIRING HARNESS, T5 THERMOCOUPLE, INTRCH. WITH 2925-00-157-3019, RPL'S 3012074	EA	1	
	13	PADZZ	5940-00-476-9532	3019942	00198	TERMINAL LUG, CHROMEL, C/O 3019383	EA	1	
	14	XAFZZ			3014693	00198	NOTE: MAY BE USED TO REPAIR 3028289		
	15	XAFZZ			3014694	00198	TERMINAL LUG, ALUMEL, C/O 3019383	EA	1
	16		5305-00-281-9789	AN115407	88044	00198	NOTE: MAY BE USED TO REPAIR 3028289		
	16	PAOZZ	5306-00-115-1322	MS9556-04	96906	00198	TAPE, INSULATING	FT	V
	17		5305-00-616-1905	AN117004	88044	00198	SLEEVE, CHAFING	FT	V
	17	PAOZZ	5305-00-116-1574	3013275	00198	00198	BOLT, MACHINE, RPL-BY 5306-00-115-1322	EA	1
	18	PAFZZ	5330-00-841-0886	3007035	00198	00198	BOLT, MACHINE, RPL'S 5305-00-281-9789	EA	1
	19	PAFZZ	5306-00-080-1538	MS9060-06	96906	00198	BOLT, MACHINE, RPL-BY 5305-00-116-1574	EA	1
	20				3012075	00198	BOLT, MACHINE, RPL'S 5305-00-616-1905	EA	1
	20	PAFZZ	5685-01-076-6180	3020134	00198	00198	GASKET, T5 HARNESS TO CASE C/O OF KIT 2840-00-107-4745	EA	1
	20	PAFZZ	6685-00-990-9930	3022983	00198	00198	BOLT, MACHINE	EA	2
21		5365-00-938-1732	3010671	00198	00198	THERMOCOUPLE, IMMERSION, T5, RPL-BY 6685-01-076-6180 OR 6685-00-990-9930	EA	8	
21	PAFZZ	5340-00-013-7766	3013509	00198	00198	THERMOCOUPLE, IMMERSION, T5, INTRCH. WITH 6685-01-076-6180, RPL'S 3012075	EA	8	
	PAFZZ	2840-00-107-4745	3014752	00198	00198	THERMOCOUPLE, IMMERSION, T5, INTRCH. WITH 6685-01-076-6180, RPL'S 3012075	EA	8	
						SPACER, FLAT, RPL-BY 5340-00-013-7766	EA	8	
						SPACER, FLAT	EA	8	
						PARTS KIT, ENGINE HOT SECTION INSPECTION, SEE GROUP 50 FOR COMPONENTS	EA	1	

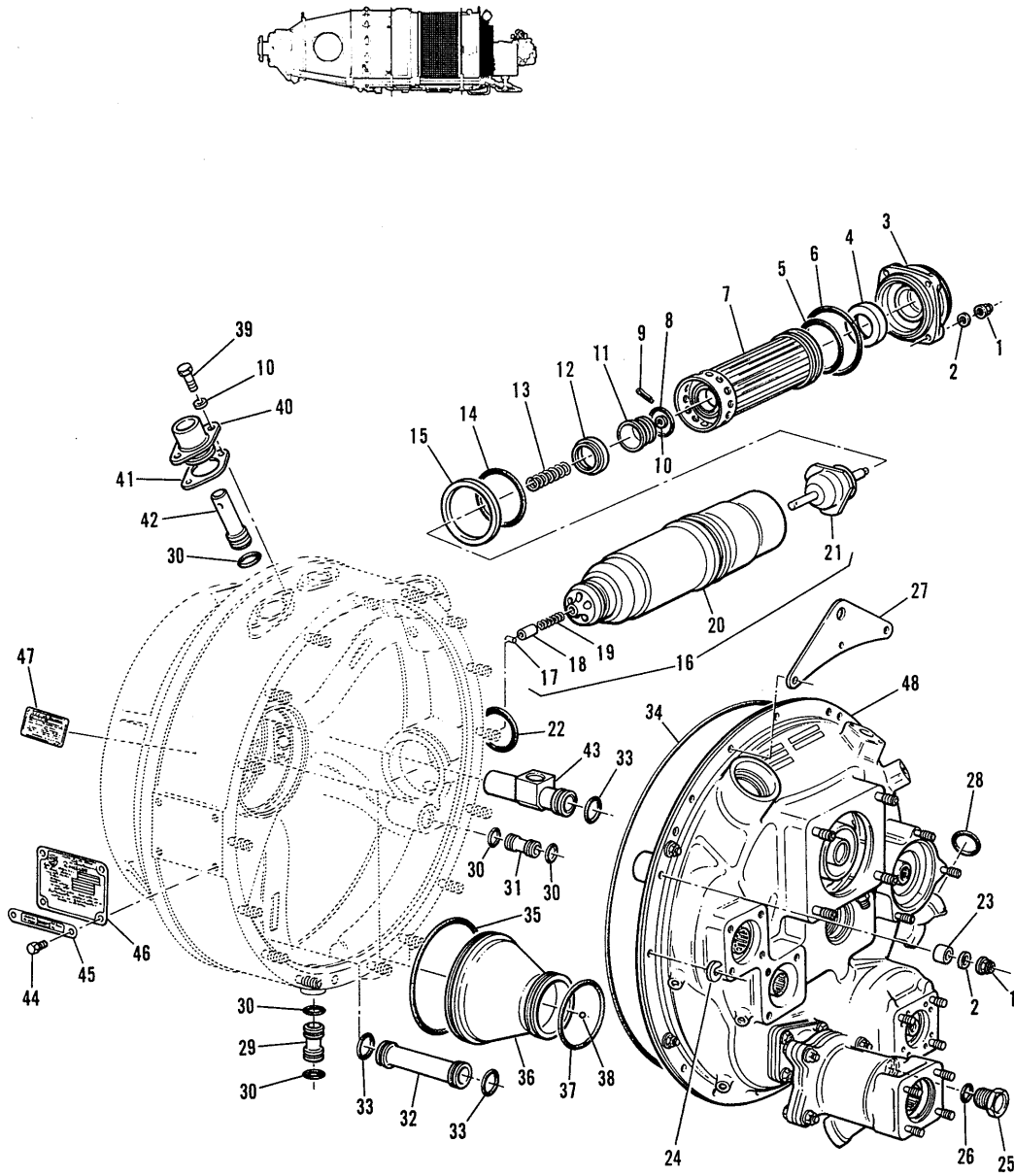

FIGURE 37. ACCESSORY GEARBOX AND OIL FILTER INSTALLATION

SECTION II

TM 55-2840-251-23P

(1) ILLUSTRATION		(2)	(3)	(4)	(5)	(6)	(7)	(8)
(a) FIG NO.	(b) ITEM NO.	SMR CODE	NATIONAL STOCK NUMBER	PART NUMBER	FSCM	DESCRIPTION  USABLE ON CODE	U/M	QTY INC IN UNIT
37	1	PBOZZ	5310-00-889-7274	3012674	00198	GROUP 04 POWER PLANT ACCESSORY GEARBOX AND OIL FILTER INSTALLATION		
	1	PBOZZ	5310-00-891-6502	3005816	00198	NUT, SELF-LOCKING, HEXAGON INTRCH. WITH 5310-00-891-6502 AND 5310-01-029-4714	EA	11
	1	PAOZZ	5310-01-029-4714	3028286	00198	NUT, SELF-LOCKING, HEXAGON INTRCH. WITH 5310-00-889-7274 AND 5310-01-029-4714	EA	11
	2	PAOZZ	5310-00-188-3744	MS9320-09	96906	WASHER, FLAT	EA	8
	3	PAOZZ	2945-00-839-0466	3010108	00198	COVER, OIL FILTER, RPL-BY 2945-00-862-3603	EA	1
	3	PAOZZ	2945-00-862-3603	3013151	00198	COVER, OIL FILTER	EA	1
	4	PAOZZ	2945-00-871-2850	3012928	00198	SPACER, STEPPED	EA	1
	5	PAOZZ	5330-00-864-7184	MS9388-224	96906	PACKING, PREFORMED C/O KIT 2945-00-157-1740	EA	1
	6	PAOZZ	5330-00-864-7206	MS9388-143	96906	PACKING, PREFORMED	EA	1
	7	PAOZZ	2945-00-839-6840	3010699	00198	FILTER ELEMENT, OIL, RPL-BY 2945-00-547-5798 OR 2945-01-051-0123 OR 3022069	EA	1
	7	PAOZZ	2945-00-547-5798	3017383	00198	FILTER ELEMENT, OIL INTRCH. WITH 2945-01-051-0123 AND 3022069, C/O KIT 2945-00-157-1740	EA	1
	7	PAOZZ	2945-01-051-0123	3020967	00198	FILTER ELEMENT, OIL INTRCH. WITH 2945-00-547-5798 AND 3022069, C/O KIT 2945-00-157-1740	EA	1
	7	PAOZZ	2945-01-051-0123	3022069	00198	FILTER ELEMENT, OIL INTRCH. WITH 2945-00-547-5798 AND 3020967, C/O KIT 2945-00-157-1740	EA	1
	8	PAOZZ	5330-00-255-0103	MS9388-120	96906	PACKING, PREFORMED, C/O KIT 2945-00-157-1740	EA	1
	9	PAOZZ	5315-00-879-4829	MS9245-23	96906	PIN, COTTER	EA	1
	10	PAOZZ	5310-00-841-1131	3001564	00198	WASHER, FLAT	EA	3
	11	PAOZZ	2945-00-839-6835	3010105	00198	PISTON, OIL, BY-PASS VALVE	EA	1
	12	PAOZZ	5330-00-851-5782	3010104	00198	PACKING, PREFORMED	EA	1
	13	PAOZZ	5360-00-842-0029	3010867	00198	SPRING, COMPRESSION	EA	1
	14	PAOZZ	5330-00-864-7204	MS9388-035	96906	PACKING, PREFORMED, RPL-BY 5330-00-182-3149	EA	1
14	PAOZZ	5330-00-182-3149	MS9388-139	96906	PACKING, PREFORMED, RPL'S 5330-00-864-7204	EA	1	
15	PAOZZ	5365-00-444-3499	3010109	00198	RETAINER, PACKING, RPL-BY 5365-00-444-3499	EA	1	
15	PAOZZ	2945-00-839-6S19	3019136	00198	RETAINER, PACKING	EA	1	
16	PAOZZ	2840-00-836-8924	3010099	00198	HOUSING AND VALVE ASSEMBLY, RPL-BY 2840-00-836-8924	EA	1	
16	PAOZZ	2840-00-836-8924	3018128	00198	HOUSING AND VALVE ASSEMBLY, RPL-BY 2945-01-066-9311	EA	1	
16	PAOOO	2945-01-066-9311	3023348	00198	HOUSING AND VALVE ASSEMBLY, RPL'S 2840-00-836-8924	EA	1	
17	PAOZZ	5315-00-282-1187	AN122676	88044	PIN, STRAIGHT, HEADLESS, C/O 3010099 AND 3018128, RPL-BY 5315-01-074-1352	EA	1	
17	PAOZZ	5315-01-074-1352	ST3008-010	00198	PIN, STRAIGHT, HEADLESS, C/O 3023348	EA	1	
18	PAOZZ	3365-00-839-7224	3010106	00198	COLLAR, SPRING RETAINING, RPL-BY 2840-01-069-7098	EA	1	
18	PAOZZ	2840-01-069-7098	3029886	00198	COLLAR, SPRING RETAINING	EA	1	
19	PAOZZ	5360-00-836-8681	3004139	00198	SPRING, COMPRESSION	EA	1	
20	PAOZZ	2945-00-839-6818	3010098	00198	HOUSING, OIL FILTER, C/O 3010099, RPL-BY 2945-00-231-0431	EA	1	

## SECTION II

TM 55-2840-251-23P

(1) ILLUSTRATION		(2)	(3)	(4)	(5)	(6)	(7)	(8)	
(a) FIG NO.	(b) ITEM NO.	SMR CODE	NATIONAL STOCK NUMBER	PART NUMBER	FSCM	DESCRIPTION  USABLE ON CODE	U/M	QTY INC IN UNIT	
37	20	PAOZZ	2945-00-231-0431	3018127	00198	HOUSING, OIL FILTER, C/O 3018128 AND 3023348	EA	1	
	21		2945-00-403-6991	3010097	00198	VALVE, CHECK, OIL FILTER, C/O 3010099 AND 3010128 RPL-BY 2945-01-067-3620	EA	1	
	21	PAOZZ	2945-01-067-3620	3029485	00198	VALVE, CHECK, OIL FILTER, C/O 3023348	EA	1	
	22	PAOZZ	5330-00-865-4454	MS9388-024	96906	PACKING, PREFORMED	EA	1	
	23	PAFZZ	2840-00-837-2117	3008891	00198	SPACER, SLEEVE	EA	3	
	24	PAFZZ	5310-00-838-5720	3011128	00198	WASHER	EA	1	
	25		5355-30-239-3070	MS9015-08	96906	PLUG, MACHINE, RPL-BY 5365-01-077-0325	EA	1	
	25	PADZZ	5365-01-077-0325	MS9954-08	96906	PLUG, MACHINE, RPLS 5365-00-289-3070	EA	1	
	26	PADZZ	5330-00-864-7185	MS9388-115	96906	PACKING, PREFORMED	EA	1	
	27	PAFZZ	2840-00-837-2072	3011120		BRACKET, ENGINE LIFTING	EA	1	
	28	PAOZZ	5330-00-864-7248	MS9388-213	96906	PACKING, PREFORMED	EA	1	
	29	PAFZZ	2840-00-839-0483	3004086	00198	TUBE, TRANSFER, PACKING	EA	1	
	30	PAFZZ	5330-00-882-9176	MS9388-016	96906	PACKING, PREFORMED	EA	5	
	31		2840-00-839-0483	3004086	00198	TUBE, TRANSFER, PACKING, RPL-BY 2840-00-881-0230	EA	1	
	31	PAFZZ	2840-00-881-0230	3012491	00198	TUBE, TRANSFER, PACKING, RPLS 2840-00-839-0483	EA	1	
	32	PAFZZ	2840-00-839-0484	3003526	00198	TUBE, TRANSFER	EA	1	
	33	PAFZZ	5330-00-882-9117	MS9388-020	96906	PACKING, PREFORMED	EA	3	
	34	PAFZZ	5330-00-111-3721	MS9388-280	96906	PACKING, PREFORMED	EA	1	
	35	PAFZZ	5330-00-111-3713	NMS9388-045	96906	PACKING, PREFORMED	EA	1	
	36		2840-00-837-2125	3007024	00198	TUBE, CENTER, OIL TANK, RPL-BY 2840-00-332-2573	EA	1	
	36	PAFZZ	2840-00-332-2573	3024133	00198	TUBE, CENTER, OIL TANK, RPLS 2840-00-837-2125	EA	1	
	37	PAFZZ	5330-00-111-3715	MS9388-036	96906	PACKING, PREFORMED	EA	1	
	38		3110-00-837-3199	MS1343539	96906	BALL, PRECISION GRADE, RPL-BY MS9461-04	EA	1	
	38	PAFZZ		MS9461-04	96906	BALL, PRECISION GRADE, RPLS 3110-00-837-3199	EA	1	
	39	PAFZZ	5306-00-841-0935	3008158	00198	BOLT, MACHINE	EA	2	
	40	PAFZZ	2840-00-836-8894	3008144	00198	CAP-TUBE, INLET BREATHING BOSS	EA	1	
	41	PAFZZ	5330-00-841-0754	3009558	00198	GASKET	EA	1	
	42	PAFZZ	2840-00-836-8912	3008146	00198	TUBE, TRANSFER	EA	1	
	43	PAFZZ	2840-00-836-8909	3008145	00198	TUBE, GEARBOX BREATHING	EA	1	
	44	PADZZ	5306-00-842-0038	3001964	00198	BOLT, MACHINE, HEXAGON	EA	4	
	45	PBDZZ	9905-00-134-3626	3009171	00198	PLATE, INSTRUCTION, TRIM SPEED	EA	1	
	46	PBDZZ	9905-00-178-4829	3004577	00198	PLATE, IDENTIFICATION	EA	1	
	46	PBDZZ		3009170	00198	PLATE, IDENTIFICATION	EA	1	
	47	XBDZZ		3014017	00198	DECAL	EA	1	
	48	XC		3013570	00198	GEARBOX ASSEMBLY, ACCESSORIES SEE FIG. 15 THRU 18, 38 THRU 40 FOR BREAKDOWN	EA	1	
			PAOZZ	2945-00-157-1740	3019081	00198	PARTS KIT, OIL FILTER REPLACEMENT, SEE GROUP 50 FOR COMPONENTS	EA	1



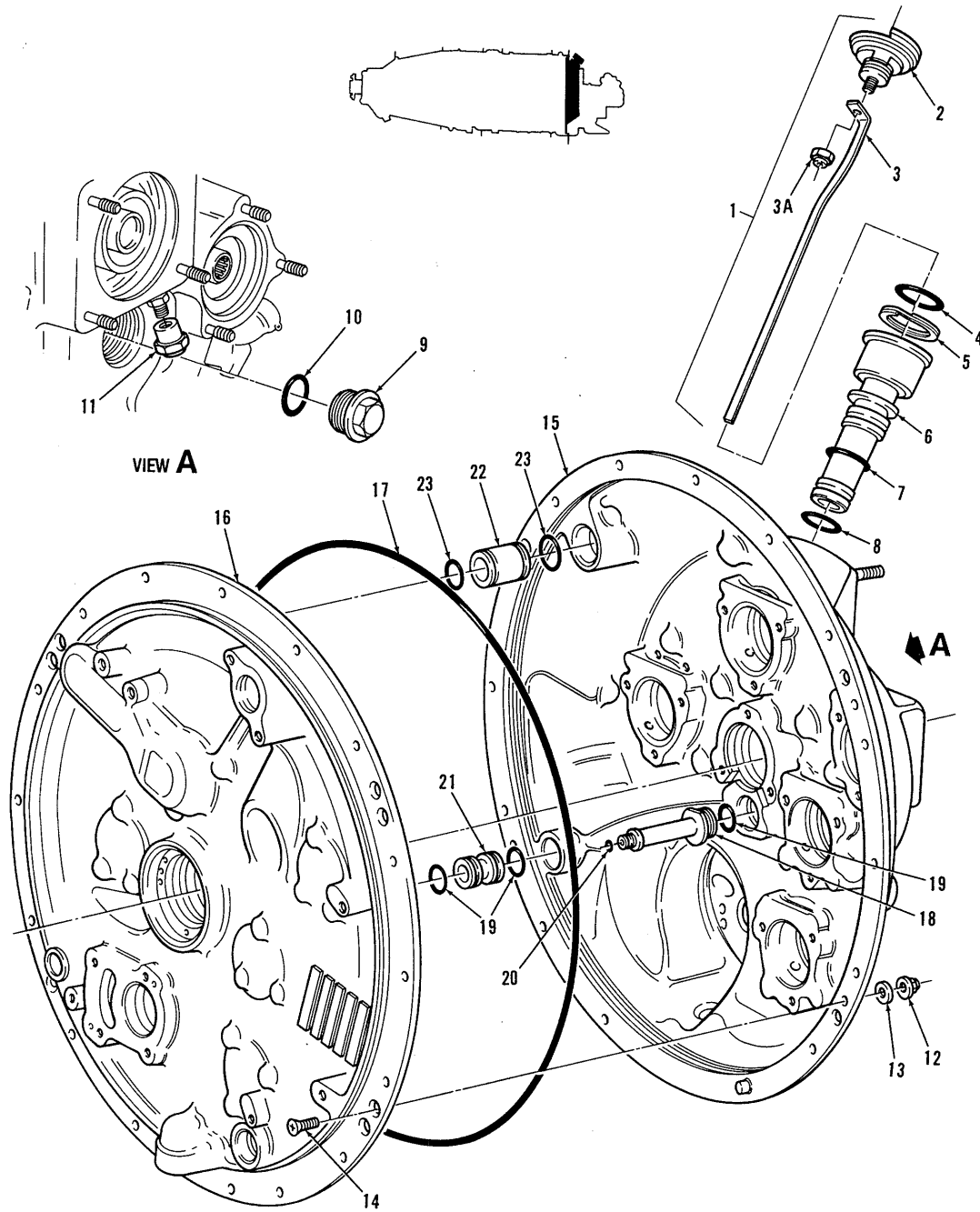

FIGURE 38. GEARBOX ASSEMBLY, ACCESSORY - OIL FILLER TUBE AND DIPSTICK

SECTION II

TM 55-2840-251-23P

(1) ILLUSTRATION		(2)	(3)	(4)	(5)	(6)	(7)	(8)
(a) FIG NO.	(b) ITEM NO.	SMR CODE	NATIONAL STOCK NUMBER	PART NUMBER	FSCM	DESCRIPTION  <i>USABLE ON CODE</i>	U/M	QTY INC IN UNIT
38		XC				GROUP 04 POWER PLANT GEARBOX ASSEMBLY, ACCESSORY		
	1		6680-00-840-9833	3013570 3004095	00198 00198	GEARBOX ASSEMBLY, ACC8SSOIL. SEE FIG. 37 FOR NHA FILLER CAP AND DIPSTICK ASSEMBLY, OIL, RPL-BY 6680-01-058-3061	EA EA	REF 1
	1	PBOZZ	6680-01-068-3081	3020908	00198	FILLER CAP AND DIPSTICK ASSEMBLY OIL	EA	1
	2	XAOZZ		3020907	00198	CAP, FILLER	EA	1
	3	XAOZZ		3020938	00198	DIPSTICK, OIL	EA	1
	3A	XAOZZ		NO NUMBER		LOCKNUT	EA	1
	4	PAOZZ	5330-00-854-7177	MS9388-222	96906	PACKING, PREFORMED	EA	1
	5	PAFZZ	5340-00-841-0040	3004105	00198	RING, RETAINING	EA	1
	6	PAFZZ	2840-00-936-4303	3004097	00198	TUBE ASSEMBLY, OIL FILLER	EA	!
	7	PAFZZ	5330-00-862-9539	MS9388-025	96906	PACKING, PREFORMED	EA	1
	8	PAFZZ	5330-00-882-9114	MS9388-022	96906	PACKING, PREFORMED	EA	1
	9	PAFZZ	5365-00-842-6420	3011407	00198	PLUG, MACHINE THREAD	EA	1
	10	PAFZZ	5330-00-864-7158	MS9387-09	98906	PACKING, PREFORMED	EA	1
	11	PAFZZ	4730-00-933-0924	MS9314-03	96906	CAP ASSEMBLY, TUBE	EA	1
	12	PBDZZ	5310-00-889-7274	3012574	00198	NUT, EXTENDED WASHER, HEXAGON INTRCH. WITH 5310-00-891-5502 AND 5310-01-029-4714	EA	4
	12	PBOZZ	5310-00-891-5502	3005816	00198	NUT, EXTENDED WASHER, HEXAGON, INTRCH. WITH 5310-00-889-7274 AND 5310-01-029-4714	EA	4
	12	PAFZZ	5310-01-029-4714	3028286	00198	NUT, EXTENDED WASHER, HEXAGON, INTRCH. WITH 5310-00-889-7274 AND 5310-00-891-6502	EA	4
	13	PAFZZ	5310-00-188-3744	MS9320-09	96906	WASHER, FLAT	EA	4
	14	PAFZZ	5305-00-984-7342	MS35191-274	96906	SCREW, MACHINE, COUNTERSUNK	EA	4
	15		2940-00-837-2081	3011670	00198	HOUSING ASSEMBLY, ACCESSORY GEARBOX REAR, SEE FIG. 15 FOR BREAKDOWN, RPL-BY 2840-00-157-2488	EA	1
	15	PADDD	2840-00-157-2488	3018990	00198	HOUSING ASSEMBLY, ACCESSORY GEARBOX REAR. SEE FIG. 15 FOR BREAKDOWN, RPL-S 2840-00-837-2081	EA	1
	16	PADDD	2840-00-837-2077	3011258	00198	DIAPHRAGM ASSEMBLY, ACCESSORY GEARBOX, SEE FIG. 16 FOR BREAKDOWN	EA	1
	17	PAFZZ	5330-00-111-3721	MS9388-280	96908	PACKING, PREFORMED	EA	1
18	PAFZZ	2840-00-837-2078	3011255	00198	TUBE, FLANGED, OIL TRANSFER	EA	1	
19	PAFZZ	5330-00-882-9175	MS9388-016	96906	PACKING, PREFORMED	EA	3	
20	PAFZZ	5330-00-166-0969	M83248/1-010	81349	PACKING, PREFORMED	EA	1	
21	PAFZZ	2840-00-839-0485	3003973	00198	TUBE, TRANSFER	EA	1	
22	PAFZZ	2840-00-839-0486	3002149	00198	TUBE, TRANSFER	EA	1	
23	PAFZZ	5330-00-882-9117	MS9388-020	96906	PACKING, PREFORMED	EA	2	

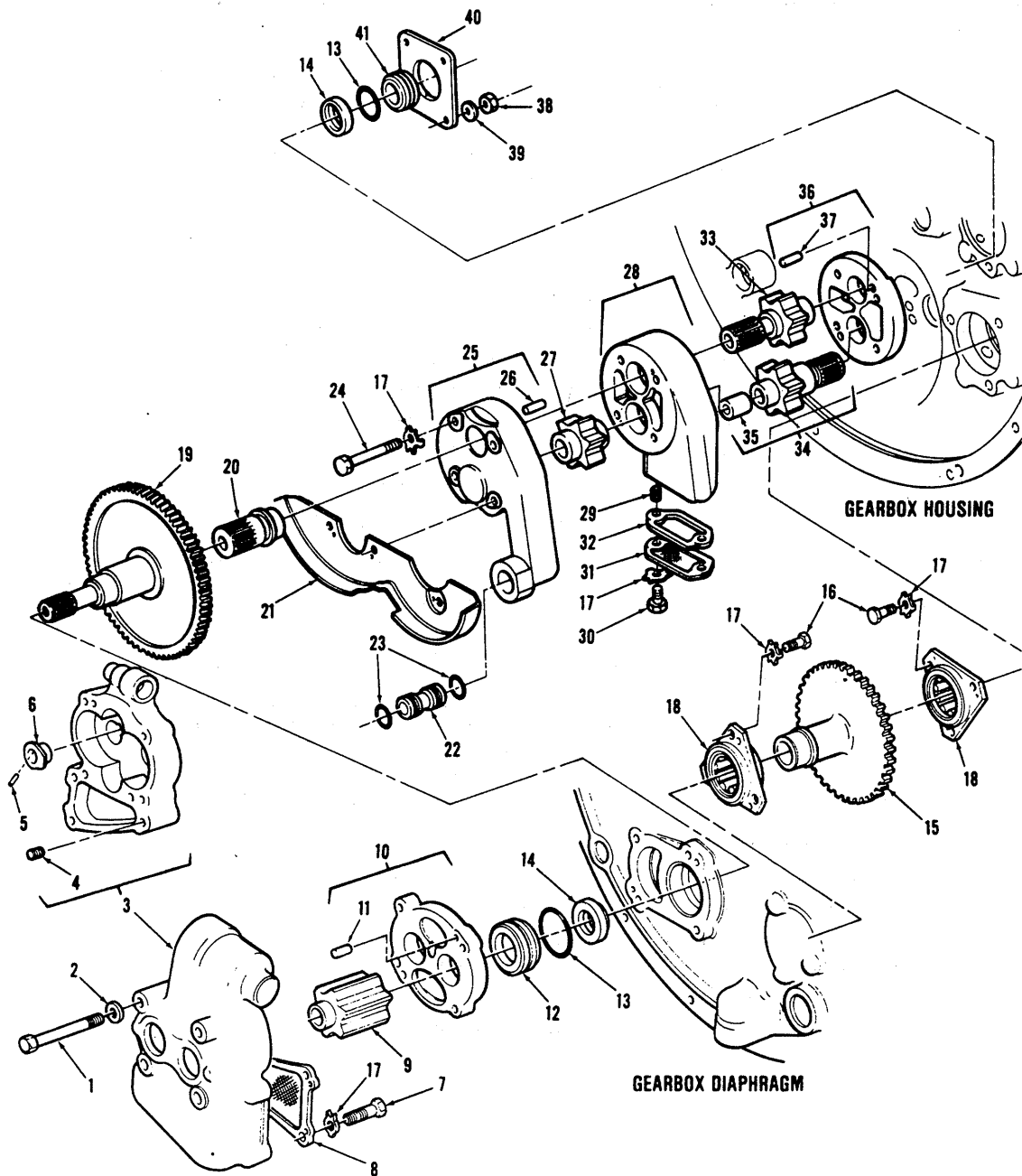

FIGURE 39. GEARBOX ASSEMBLY, ACCESSORY-INTERNAL PRESSURE AND SCAVENGE OIL PUMP

SECTION II

TM 55-2840-251-23P

(1)		(2)	(3)	(4)	(5)	(6)	(7)	(8)
ILLUSTRATION		SMR CODE	NATIONAL STOCK NUMBER	PART NUMBER	FSCM	DESCRIPTION	U/M	QTY INC IN UNIT
(a) FIG NO.	(b) ITEM NO.							
						GROUP 04 POWER PLANT, GEARBOX ASSEMBLY, ACCESSORY-INTERNAL PRESSURE AND SCAVENGE OIL PUMP		
39		XC		3013570	00198	GEARBOX ASSEMBLY, ACCESSORY, SEE FIG. 37 FOR NHA	EA	REF
	1	PADZZ	5306-00-839-7252	3008672	00198	BOLT, MACHINE	EA	4
	2	PADZZ	5310-00-841-1131	3001564	00198	WASHER, FLAT	EA	4
	3	PADDD	2840-00-837-2110	3008798	00198	BODY ASSEMBLY, MAIN PRESSURE PUMP	EA	1
	4	PADZZ	5340-00-597-3306	MS124775	96906	INSERT, SCREW THREAD	EA	3
	5	PADZZ	5315-00-851-5804	3003987	00198	PIN, LOCK	EA	2
	6	PADZZ	3120-00-839-0494	3008676	00198	BEARING, PLAIN	EA	2
	7	PADZZ	5306-00-839-7259	3008413	00198	BOLT, MACHINE	EA	3
	8	PADZZ	2840-00-839-0520	3004094	00198	SCREEN ASSEMBLY, MAIN PRESSURE PUMP	EA	1
	9	PADZZ	3020-00-837-2109	3008799	00198	GEAR, SPUR, MAIN PRESSURE PUMP	EA	2
	10	PADDD	2840-00-837-2108	3008806	00198	COVER ASSEMBLY, MAIN PRESSURE PUMP	EA	1
	11	PADZZ	5315-00-241-2919	AN122707	88044	PIN, STRAIGHT, HEADLESS	EA	2
	12	PADZZ	2840-00-839-6829	3004121	00198	CARRIER, OIL SEAL	EA	1
	13	PADZZ	5330-00-111-3718	MS9388-026	96906	PACKING, PREFORMIED	EA	2
	14		5330-00-839-7174	3006372	00198	SEAL, PLAIN, RPL-BY 5330-00-757-4686,	EA	2
	14		5330-00-757-4686	3012472	00198	SEAL, PLAIN, RPL-S 5330-00-839-7174, RPL-BY 5330-00-465-6118 OR 5330-00-168-5593	EA	2
	14		5330-00-465-6118	3015523	00198	SEAL, PLAIN, INTRCH WITH 5330-00-168-5593, RPL' S 5330-00-839-7174 OR 5330-00-757-4686, RPL-BY 5330-00-556-6393	EA	2
	14		5330-00-168-5593	3015534	00198	SEAL, PLAIN, INTRCH WITH 5330-00-465-6118, RPL'S 5330-00-839-7174 OR 5330-00-757-4686, RPL-BY 5330-00-556-6393	EA	2
	14	PAOZZ	5330-00-656-6393	3022374	00198	SEAL, PLAIN, RPL'S 5330-00-465-6118 OR 5330-00-168-5593	EA	2
	15	PADZZ	3040-00-837-1909	3008769	00198	GEARSHAFT, SPUR, EXTERNAL SCAVENGE PUMP DRIVE	EA	1
	16	PADZZ	5306-00-842-0039	3004135	00198	BOLT, MACHINE	EA	6
	17		5310-00-842-0106	3001538	00198	WASHER, KEY, RPL-BY 5310-00-984-6757	EA	15
	17		5310-00-984-6757	MS9276-09	96906	WASHER, KEY, RPL'S 5310-00-842-0106, RPL-BY 5310-00-492-6281	EA	15
	17	PADZZ	5310-00-492-6281	3016598	00198	WASHER, KEY, RPL'S 5310-00-984-6757	EA	15
	18	PADZZ	3130-00-838-5641	3010674	00198	BEARING, ROLLER, FLANGED	EA	2
	19	PADZZ	3040-00-837-1927	3008127	00198	GEARSHAFT, SPUR, PUMP DRIVE	EA	1
	20	PADZZ	2840-00-839-0464	3006731	00199	COUPLING, SHAFT, FLEXIBLE, OIL PUMP DRIVE	EA	1
	21	PADZZ	2840-00-157-2932	3017444	00198	TRAY, OIL, ACCESSORY GEARBOX	EA	1
	22	PADZZ	2840-00-839-0482	3004087	00198	TUBE, TRANSFER	EA	1
	23	PADZZ	5330-00-882-9176	MS9388-016	96906	PACKING, PREFORMED	EA	2
	24	PADZZ	5306-00-842-0042	3004169	00198	BOLT, MACHINE	EA	4
	25	PADDD	2840-00-837-2124	3006960	00198	BODY ASSEMBLY, MAIN SCAVENGE PUMP, OUTER	EA	1
	26	PADZZ	5315-00-241-2920	AN122705	88044	PIN, STRAIGHT, HEADLESS	EA	2
	27	PADZZ	3020-00-839-6826	3004005	00198	GEAR, SCAVENGE OIL PUMP	EA	2
	28	PADDD	2840-00-837-2034	3007169	00198	HOUSING ASSEMBLY, MAIN SCAVENGE PUMP, INNER	EA	1
	29	PADZZ	5340-00-290-4478	MS21208C1-20	96906	INSERT, SCREW THREAD	EA	2
	30		5306-00-842-0039	3004135	00198	BOLT, MACHINE, RPL-BY 5306-00-150-3072	EA	2

SECTION II

TM 55-2840-251-23P

(1) ILLUSTRATION		(2)	(3)	(4)	(5)	(6)	(7)	(8)
(a) FIG NO.	(b) ITEM NO.	SMR CODE	NATIONAL STOCK NUMBER	PART NUMBER	FSCM	DESCRIPTION  <i>USABLE ON CODE</i>	U/M	QTY INC IN UNIT
39	30	PADZZ	5306-00-150-3072	3004002	00198	BOLT, MACHINE	EA	2
	31	PADZZ	2840-00-839-0518	3004091	00198	SCREEN ASSEMBLY, MAIN SCAVENGE PUMP, INNER	EA	1
	32	PADZZ	5365-00-182-6705	3016003	00198	SPACER, MAIN SCAVENGE PUMP (USE ONE MIN. TO SIX MAX.)	EA	V
	33	PADZZ	3040-00-839-6827	3004117	00198	GEARSHAFT, MAIN SCAVENGE PUMP	EA	1
	34	PADDD	2840-00-836-8886	3008360	00198	GEARSHAFT ASSEMBLY, MAIN SCAVENGE PUMP	EA	1
	35	PADZZ	2840-00-839-0522	3004119	00198	PLUG, GEARSHAFT, SCAVENGE PUMP	EA	1
	36	PADDD	2840-00-839-7028	3004116	00198	COVER ASSEMBLY, MAIN SCAVENGE PUMP	EA	1
	37	PADZZ	5315-00-241-2919	AN122707	88044	PIN, STRAIGHT, HEADLESS	EA	2
	38	PAOZZ	5310-00-891-6498	3012679	00198	NUT, EXTENDED WASHER, HEXAGON, INTRCH. WITH 5310-00-891-6523 AND 5310-01-029-4716	EA	4
	38	PAOZZ	5310-00-891-6523	3005817	00198	NUT, EXTENDED WASHER, HEXAGON, INTRCH. WITH 5310-00-891-6498 AND 5310-01-029-4716	EA	4
	38	PAOZZ	5310-00-029-4716	3028287	00198	NUT, EXTENDED WASHER, HEXAGON, INTRCH. WITH 5310-00-891-6498 AND 5310-00-891-6523	EA	4
	39	PAOZZ	5310-00-194-0637	MS9320-10	96906	WASHER, FLAT	EA	4
	40	PAOZZ	5330-00-023-7623	MS9134-01	96906	GASKET	EA	1
	41	PAFZZ	2840-00-837-2044	3003957	00198	CARRIER, OIL SEAL	EA	1

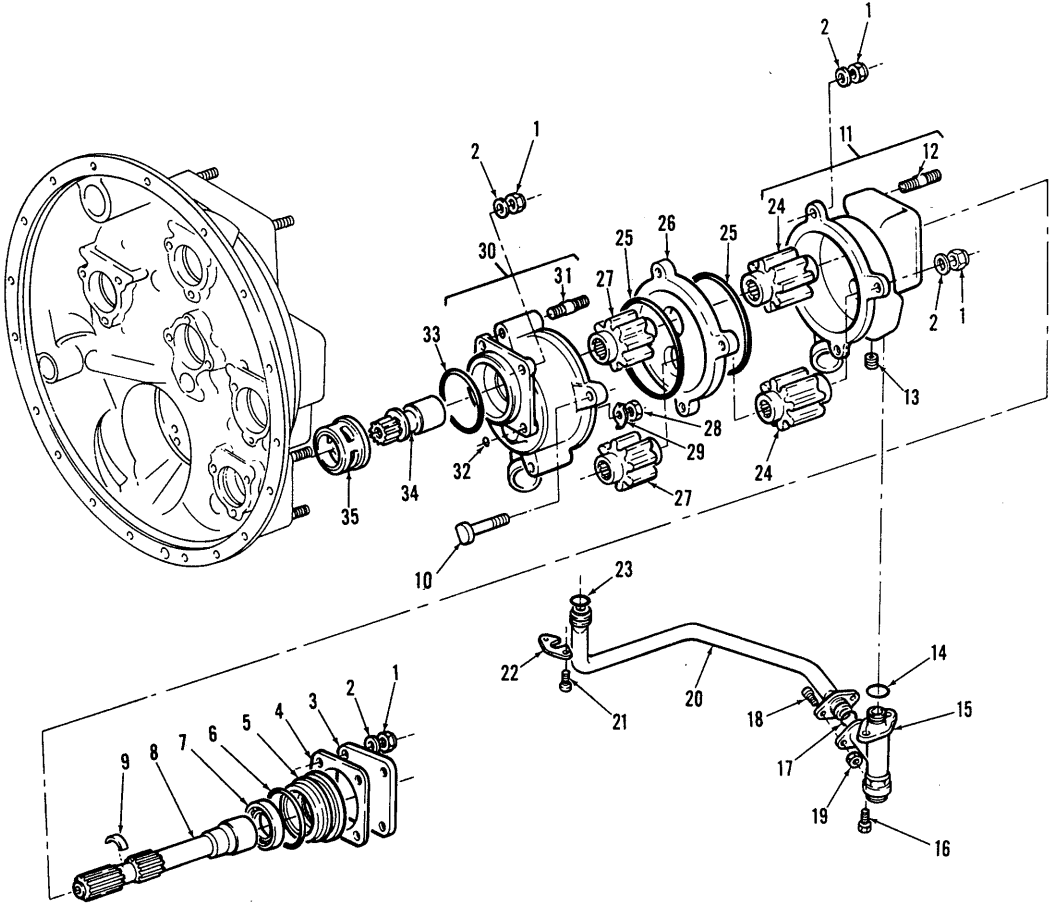

FIGURE 40. GEARBOX ASSEMBLY, ACCESSORY-EXTERNAL SCAVENGE OIL PUMP

SECTION II

TM 55-2840-251-23P

(1) ILLUSTRATION		(2)	(3)	(4)	(5)	(6)	(7)	(8)
(a) FIG NO.	(b) ITEM NO.	SMR CODE	NATIONAL STOCK NUMBER	PART NUMBER	FSCM	DESCRIPTION  USABLE ON CODE	U/M	QTY INC IN UNIT
						GROUP 04 POWER PLANT, GEARBOX ASSEMBLY, ACCESSORY - EXTERNAL SCAVENGE OIL PUMP		
40	1	XC PAOZZ	5310-00-891-6498	3013570 3012679	00198 00198	GEARBOX ASSEMBLY, ACCESSORY SEE FIG. 37 FOR NHA NUT, EXTENDED WASHER, HEXAGON, INTRCH. WITH 5310-00-891-6523 AND 5310-01-029-4716	EA EA	REF 16
	1	PAOZZ	5310-00-891-6523	3005817	00198	NUT, EXTENDED WASHER, HEXAGON, INTRCH. WITH 5310-00-891-6498 AND 5310-01-029-4716	EA	16
	1	PAOZZ	5310-01-029-4716	3028287	00198	NUT, EXTENDED WASHER, HEXAGON, INTRCH. WITH 5310-00-891-6498 AND 5310-00-891-6523	EA	16
	2	PAOZZ	5310-00-194-0637	MS9320-10	96906	WASHER, FLAT	EA	16
	3	PAOZZ	2840-00-145-7961	AN100043	88044	COVER	EA	1
	4	PAOZZ	5330-00-023-7623	MS9134-01	96906	GASKET	EA	1
	5	PADZZ	2840-00-837-2026	3007737	00198	RETAINER, OIL SEAL	EA	1
	6	PADZZ	5330-00-862-8652	MS9388-029	96906	PACKING, PREFORMED	EA	1
	7			3006374	00198	SEAL, PLAIN, RPL-BY 3012473	EA	1
	7			3012473	00198	SEAL, PLAIN, RPL'S 3006374, RPL-BY 5330-00-143-8532 OR OR 5330-00-458-8377	EA	1
	7		5330-00-143-8532	3015524	00198	SEAL, PLAIN, INTRCH. WITH 5330-00-458-8377, RPL'S 3006374 OR 3012473, RPL-BY 5330-00-562-2460	EA	1
	7		5330-00-458-8377	3015536	00198	.SEAL, PLAIN, INTRCH. WITH 5330-00-143-8532, RPL'S 3006374 OR 3012473, RPL-BY 5330-00-562-2460	EA	1
	7	PAFZZ	5330-00-562-2460	3022375	00198	SEAL, PLAIN, RPL-S 5330-00-143-8532 OR 5330-00-458-8377	EA	1
	8	PADZZ	3040-00-841-9404	3008786	00198	SHAFT, SCAVENGE PUMP DRIVE	EA	1
	9	PADZZ	3120-00-837-1847	3008779	00198	COLLAR, HALF, DRIVE SHAFT	EA	2
	10	PADZZ	5306-00-842-0073	3008808	00198	BOLT, MACHINE	EA	2
	11	PADDD	2840-00-837-2127	3008768	00198	HOUSING ASSEMBLY, SCAVENGE PUMP	EA	1
	12	XDFZZ		AN126234	88044	STUD, PLAIN	EA	4
	12	PAFZZ	5307-00-990-7801	AN126235	88044	STUD, PLAIN (0.003 IN OVS)	EA	4
	12	PAFZZ	5307-00-978-8956	AN126236	88044	STUD, PLAIN (0.006 IN OVS)	EA	4
	13	PADZZ	5340-00-597-3306	US124775	96906	INSERT, SCREW THREAD	EA	2
	14	PADZZ	5330-00-882-9118	US9388-019	96906	PACKING, PREFORMED	EA	1
	15	PAOZZ	2840-00-837-1841	3008055	00198	TEE, SCAVENGE OIL, REAR	EA	1
	16		5300-00-174-3863	AN102810	88044	BOLT, MACHINE, RPL-BY 5306-00-216-8277	EA	2
	16	PAOZZ	5306-00-082-0922	MS9529-08	96906	BOLT, MACHINE, RPL'S 5306-00-174-3863	EA	2
	17	PAOZZ	5330-00-935-6048	MS9388-015	96906	PACKING, PREFORMED	EA	1
	18		5306-00-827-1983	AN101009	38044	BOLT, MACHINE, RPL-BY 5306-00-216-8277	EA	2
	18	PAOZZ	5306-00-216-8277	MS9518-07	96906	BOLT, MACHINE, RPL'S 5306-00-827-1983	EA	2
	19	PBOZZ	5310-00-889-7274	3012674	00198	NUT, EXTENDED WASHER, HEXAGON, INTRCH. WITH 5310-00-891-6523 AND 5310-01-029-4714	EA	2
	19	PBOZZ	5310-00-891-6502	3005816	00198	NUT, EXTENDED WASHER, HEXAGON, INTRCH. WITH 5310-00-889-7274 AND 5310-01-029-4714	EA	2
	19	PAOZZ	5310-01-029-4714	3028286	30198	NUT, EXTENDED WASHER, HEXAGON, INTRCH. WITH 5310-00-889-7274 AND 5310-00-891-6502	EA	2
	20	PAOZZ	4710-00-837-2122	3007846	300198	TUBE ASSEMBLY, SCAVENGE OIL, REAR	EA	1
	21	PAOZZ	5306-00-842-0037	3004032	300198	BOLT, MACHINE	EA	2
	22	PAOZZ	2840-00-837-2027	3007462	00198	PLATE, RETAINING, SCAVENGE OIL TUBE	EA	1
	23	PAOZZ	5330-00-935-6048	MS9388-015	96906	PACKING, PREFORMED	EA	1
	24	PADZZ	3020-00-837-2112	3008785	00198	GEAR, SPUR	EA	2

## SECTION II

TM 55-2840-251-23P

(1) ILLUSTRATION		(2)	(3)	(4)	(5)	(6)	(7)	(8)
(a) FIG NO.	(b) ITEM NO.	SMR CODE	NATIONAL STOCK NUMBER	PART NUMBER	FSCM	DESCRIPTION  <i>USABLE ON CODE</i>	U/M	QTY INC IN UNIT
40	25	PADZZ	5330-00-111-3714	MS9388-040	96906	PACKING, PREFORMED	EA	2
	26	PADZZ	5365-00-837-2111	3008788	00198	SPACER, SCAVENGE PUMP	EA	1
	27	PADZZ	3020-00-837-1846	3008784	00198	GEAR, SPUR	EA	2
	28	PADZZ	5310-00-901-6847	MS9356-0	96906	NUT, PLAIN, HEXAGON	EA	2
	29		5310-00-842-0106	3001538	00198	WASHER, KEY, RPL-BY 5310-00-984-6757	EA	2
	29		5310-00-984-6757	MS9276-09	96906	WASHER, KEY, RPL'S 5310-00-842-0106, RPL-BY 5310-01-043-9657	EA	2
	29	PADZZ	5310-01-043-9657	ST3010-09	00198	WASHER, KEY, RPL'S 5310-00-984-6757	EA	2
	30	PADDD	2840-00-837-2128	3008776	00198	HOUSING ASSEMBLY, SCAVENGE PUMP	EA	1
	31	XDDZZ		AN126018	88044	STUD, PLAIN	EA	2
	31	PADZZ	5307-00-637-5233	AN126019	88044	STUD, PLAIN (0.003 IN OVS)	EA	2
	31	PADZZ	5307-00-637-5212	AN126020	88044	STUD, PLAIN (0.006 IN OVS)	EA	2
	32	PADZZ	5330-00-882-9102	MS9388-011	96906	PACKING, PREFORMED	EA	1
	33	PADZZ	5330-00-111-3717	MS9388-032	96906	PACKING, PREFORMED	EA	1
	34	PADZZ	2840-00-837-1868	3008778	00198	COUPLING, SHAFT	EA	1
	35	PADZZ	2840-00-837-1850	3008657	00198	DEFLECTOR, OIL, SCAVENGE PUMP	EA	1



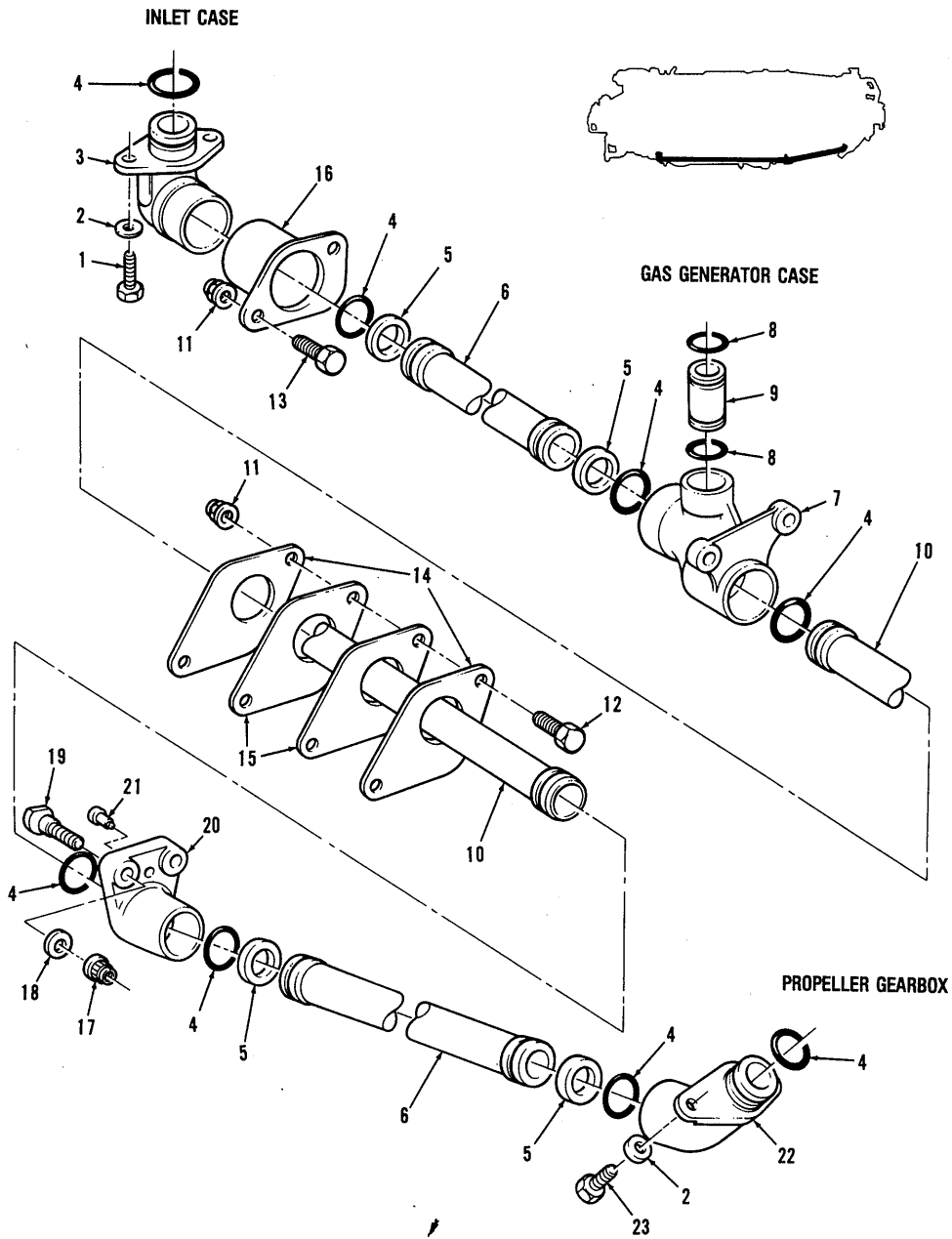

FIGURE 41. EXTERNAL PRESSURE OIL TUBES INSTALLATION

SECTION II

TM 55-2840-251-23P

(1) ILLUSTRATION		(2)	(3)	(4)	(5)	(6)	(7)	(8)
(a) FIG NO.	(b) ITEM NO.	SMR CODE	NATIONAL STOCK NUMBER	PART NUMBER	FSCM	DESCRIPTION  USABLE ON CODE	U/M	QTY INC IN UNIT
41						GROUP 04 POWER PLANT EXTERNAL PRESSURE OIL TUBES INSTALLATION		
	1	PAOZZ	5306-00-849-4682	3003979	00198	BOLT, MACHINE	EA	2
	2	PAOZZ	5310-00-188-3744	M89320-09	96906	WASHER, FLAT	EA	4
	3	PAOZZ	4730-00-838-5805	3007389	00198	ELBOW, TUBE TO BOSS	EA	1
	4	PAOZZ	5330-00-864-7272	MS9388-017	96906	PACKING, PREFORMED C/O OF KIT 2840-00-107-4745	EA	8
	5	PAOZZ	5330-00-143-8535	3012724	00198	RETAINER, PACKING, C/O OF KIT 2840-00-107-4745	EA	4
	6		2840-00-837-2121	3004322	00198	TUBE, TRANSFER, PACKING, RPL-BY 2840-00-134-4973	EA	2
	6	PAOZZ	2840-00-134-4973	3012723	00198	TUBE, TRANSFER, PACKING	EA	2
	7	PAOZZ	2840-00-837-2018	3007388	00198	TEE, PRESSURE OIL TRANSFER	EA	1
	8	PAOZZ	5330-00-892-9129	MS9388-014	96906	PACKING, PREFORMED	EA	2
	9	PAFZZ	2840-00-837-1844	3007867	00198	TUBE, TRANSFER	EA	1
	10	PAOZZ	4710-00-837-2033	3007475	00198	TUBE, TRANSFER	EA	1
	11	PBOZZ	5310-00-889-7274	3012674	00198	NUT, SELF-LOCKING, HEXAGON, INTRCH. WITH 5310-00-891-6502 AND 5310-01-029-4714	EA	4
	11	PBOZZ	5310-00-891-6502	3005816	00198	NUT, SELF-LOCKING, HEXAGON, INTRCH. WITH 5310-00-889-7274 AND 5310-01-029-4714	EA	4
	11	PAOZZ	5310-01-029-4714	3028286	00198	NUT, SELF-LOCKING, HEXAGON, INTRCH. WITH 5310-00-889-7274 AND 5310-00-891-6502	EA	4
	12		5306-00-832-4572	AN101012	88044	BOLT, MACHINE, RPL-BY 5306-00-082-0814	EA	2
	12	PAOZZ	5306-00-082-0814	MS9518-10	96906	BOLT, MACHINE, RPL'S 5306-00-832-4572	EA	2
	13		5306-00-637-8061	AN101008	88044	BOLT, MACHINE, RPL-BY 5306-00-495-7742	EA	2
	13	PAOZZ	5306-00-495-7742	MS9518-06	96906	BOLT, MACHINE, RPL'S 5306-00-637-8061	EA	2
	14	PAOZZ	2840-00-837-2040	3010750	00198	PLATE ASSEMBLY, SEAL RETAINING	EA	2
	15	PAOZZ	5330-00-841-0759	3010751	00198	SEAL, PRESSURE OIL LINE	EA	2
	16	PAOZZ	2840-00-837-1957	3008287	00198	SLEEVE ASSEMBLY, SEALING	EA	1
	17	PAOZZ	5310-00-118-5735	3012411	00198	NUT, SELF-LOCKING, INTRCH. WITH 5310-00-118-5737 AND 5310-00-118-5736	EA	2
17	PAOZZ	5310-00-118-5737	3012412	00198	NUT, SELF-LOCKING, INTRCH. WITH 5310-00-118-5735 AND 5310-00-118-5736	EA	2	
17	PAOZZ	5310-00-118-5736	3012413	00198	NUT, SELF-LOCKING, INTRCH. WITH 5310-00-118-5735 AND 5310-00-118-5737	EA	2	
18	PAOZZ	5310-00-841-1131	3001564	00198	WASHER, FLAT	EA	2	
19		5306-00-841-0931	3007722	00198	BOLT, MACHINE, DEE HEAD, RPL-BY 5306-01-027-5226	EA	2	
19	PAOZZ	5306-01-027-5226	3013160	00198	BOLT, MACHINE, DEE HEAD	EA	2	
20	PAOOO	2840-00-836-8737	3009476	00198	COUPLING ASSEMBLY, PRESSURE TUBE	EA	1	
21	PAOZZ	5315-00-839-0806	3007485	00198	PIN, STRAIGHT	EA	1	
22	PAOZZ	2840-00-837-2036	3007103	00198	ELBOW, PRESSURE OIL TRANSFER	EA	1	
23		5306-00-282-3315	AN102809	88044	BOLT, MACHINE, RPL-BY 5306-00-737-9520	EA	2	
23		5306-00-737-9520	3012141	00198	BOLT, MACHINE, RPL'S 5306-00-282-3315, RPL-BY 5306-00-082-0922	EA	2	
23	PAOZZ	5306-00-082-0922	MS9529-08	96906	BOLT, MACHINE, RPL'S 5306-00-737-9520	EA	2	
	PAFZZ	2840-00-107-4745	3014752	00198	PARTS KIT, ENGINE HOT SECTION INSPECTION, SEE GROUP 50 FOR COMPONENTS	EA	1	

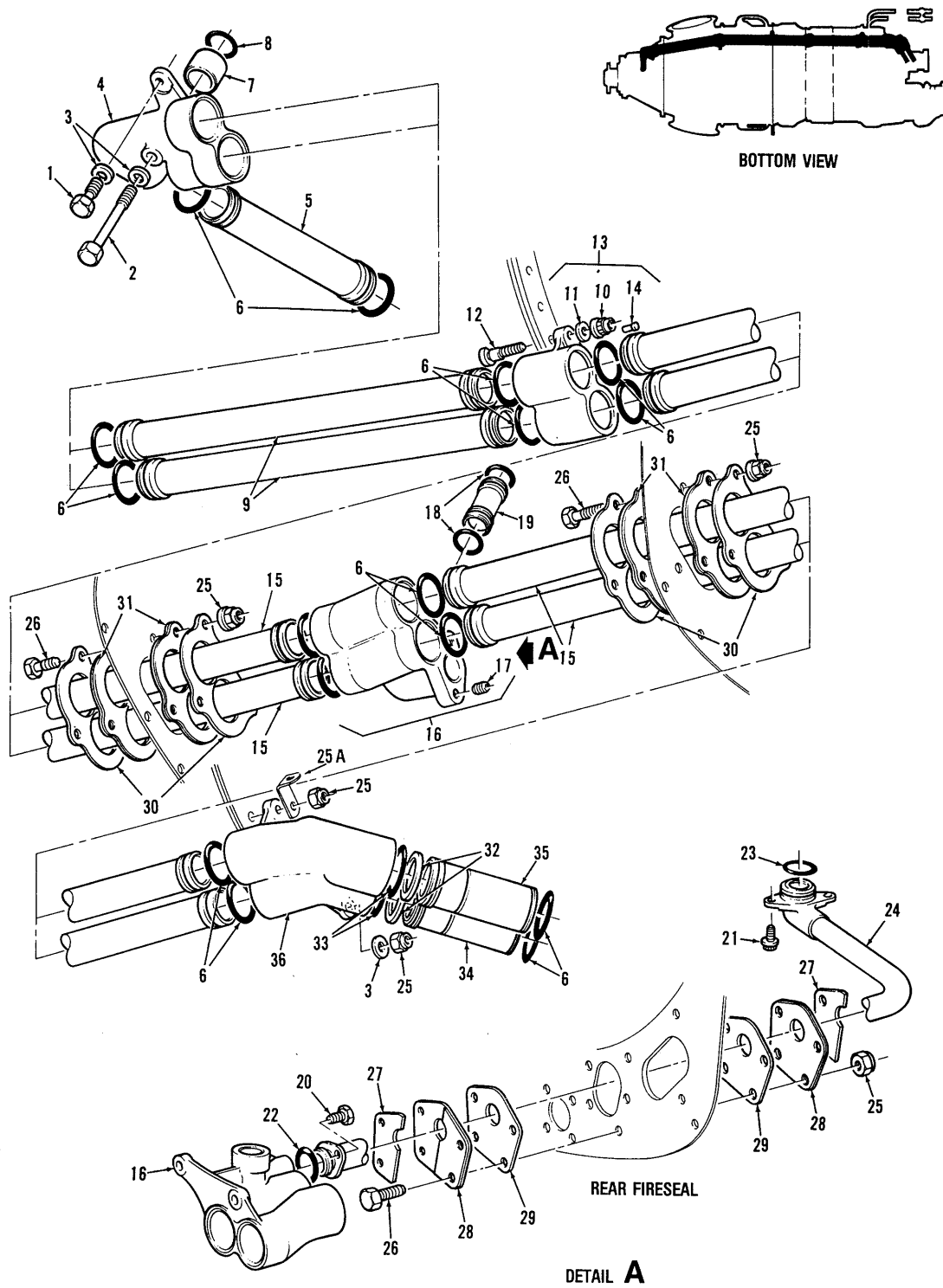

FIGURE 42. EXTERNAL SCAVENGE OIL TUBES INSTALLATION

(1)		(2)	(3)	(4)	(5)	(6)	(7)	(8)
ILLUSTRATION		SMR CODE	NATIONAL STOCK NUMBER	PART NUMBER	FSCM	DESCRIPTION	U/M	QTY INC IN UNIT
(a) FIG NO.	(b) ITEM NO.							
42	1		5306-00-282-3315	AN102809	88044	BOLT, MACHINE, RPL-BY 5306-00-737-9520	EA	2
	1		5306-00-737-9520	3012141	00198	BOLT, MACHINE, RPL'S 5306-00-282-3315, RPL-BY 5306-00-082-0922	EA	2
	1	PAOZZ	5306-00-082-0922	MS9529-08	96906	BOLT, MACHINE, RPL'S 5306-00-737-9520	EA	2
	2	PAOZZ	5306-00-849-4651	3007149	00198	BOLT, MACHINE	EA	1
	3	PAOZZ	5310-00-188-3744	MS9320-09	96906	WASHER, FLAT	EA	4
	4	PAOZZ	2840-00-837-2035	3007102	00198	ELBOW, REDUCTION GEARBOX SCAVENGE OIL	EA	1
	5	PAOZZ	2840-00-837-2037	3007105	00198	TUBE, TRANSFER	EA	1
	6	PAOZZ	5330-00-882-9118	MS9388-019	96906	PACKING, PREFORMED, C/O KIT 2840-00-107-4745	EA	16
	7	PAOZZ	5365-00-837-2038	3007107	00198	SLEEVE, SEALING	EA	1
	8	PAOZZ	5330-00-882-9025	MS9388-018	96906	PACKING, PREFORMED	EA	1
	9	PAOZZ	2840-00-136-8906	3008623	00198	TUBE, TRANSFER	EA	2
	10	PAOZZ	5310-00-118-5735	3012411	00198	NUT, SELF-LOCKING, INTRCH. WITH 5310-00-118-5737 AND 5310-00-118-573	EA	3
	10	PAOZZ	5310-00-118-5737	3012412	00198	NUT, SELF-LOCKING, INTRCH. WITH 5310-00-118-5735 AND 5310-00-118-573	EA	3
	10	PAOZZ	5310-00-118-5736	3012413	00198	NUT, SELF-LOCKING, INTRCH. WITH 5310-00-118-5735 AND 5310-00-118-573	EA	3
	11	PAOZZ	5310-00-841-1131	3001564	00198	WASHER, FLAT	EA	3
	12		5306-00-841-0931	3007722	00198	BOLT, MACHINE, DEE, HEAD, RPL-BY 5306-01-027-5226	EA	3
	12	PAOZZ	5306-01-027-5226	3013160	00198	BOLT, MACHINE, DEE, HEAD	EA	3
	13	PAOOO	2840-00-836-8747	3009478	00198	COUPLING ASSEMBLY, EXTERNAL SCAVENGE OIL TRANSFER	EA	1
	14	PAOZZ	5315-00-839-0806	3007485	00198	PIN, STRAIGHT, HEADED	EA	1
	15	PAOZZ	4710-00-837-2032	3007467	00198	TUBE, TRANSFER	EA	4
	16	PAOFF	2840-00-837-2041	3007445	00198	COUPLING ASSEMBLY, EXTERNAL SCAVENGE OIL	EA	1
	17	PAFZZ	5340-00-290-4480	MS124735	96906	INSERT, SCREW THREAD	EA	2
	18	PAOZZ	5330-00-882-9129	MS9388-014	96906	PACKING, PREFORMED	EA	2
	19	PAFZZ	2840-00-837-1844	3007867	00198	TUBE, TRANSFER	EA	1
	20		5306-00-298-2803	AN102807	88044	BOLT, MACHINE, RPL-BY 5306-00-340-4560	EA	2
	20	PAOZZ	5306-00-340-4560	MS9529-05	96906	BOLT, MACHINE, RPL'S 5306-00-298-2803	EA	2
	21	PAOZZ	5306-00-842-0037	3004032	00198	BOLT, MACHINE	EA	2
	22	PAOZZ	5330-00-935-6048	MS9388-015	96906	PACKING, PREFORMED	EA	1
	23	PAOZZ	5330-00-882-9176	MS9388-016	96906	PACKING, PREFORMED	EA	1
24	PAOZZ	4710-00-836-8659	3007394	00198	TUBE ASSEMBLY, SCAVENGE OIL, NO. 2 BEARING	EA	1	
25	PBOZZ	5310-00-889-7274	3012674	00198	NUT, SELF-LOCKING, HEXAGON, INTRCH. WITH 5310-00-891-6502 AND 5310-01-029-4714	EA	10	
25	PBOZZ	5310-00-891-6502	3005816	00198	NUT, SELF-LOCKING, HEXAGON, INTRCH. WITH 5310-00-889-7274 AND 5310-01-029-4714	EA	10	
25	PAOZZ	5310-01-029-4714	3028286	00198	NUT, SELF-LOCKING, HEXAGON, INTRCH. WITH 5310-00-889-7274 AND 5310-00-891-6502	EA	10	
25A	PAOZZ	5340-00-163-9768	MS9592-054	96906	BRACKET, ANGLE	EA	1	
26		5300-00-832-4572	AN101012	88044	BOLT, MACHINE, RPL-BY 5306-00-082-0814	EA	10	
26	PAOZZ	5306-00-082-0814	MS9518-10	96906	BOLT, MACHINE, RPL'S 5306-00-832-4572	EA	10	
27	PAOZZ	2840-00-837-2023	3010754	00198	PLATE HALF, NO. 2 BEARING, SCAVENGE LINE	EA	2	
28	PAOZZ	2840-00-837-2039	3010755	00198	PLATE HALF, NO. 2 BEARING, SCAVENGE LINE	EA	2	
29	PAOZZ	5330-00-841-0758	3010756	00198	SEAL NO. 2 BEARING SCAVENGE LINE	EA	2	

## SECTION II

TM 55-2840-251-23P

(1)		(2)	(3)	(4)	(5)	(6)	(7)	(8)
ILLUSTRATION		SMR CODE	NATIONAL STOCK NUMBER	PART NUMBER	FSCM	DESCRIPTION  <i>USABLE ON CODE</i>	U/M	QTY INC IN UNIT
(a) FIG NO.	(b) ITEM NO.							
42	30	PAOZZ	2840-00-837-2024	3010746	00198	PLATE ASSEMBLY, SEAL RETAINING	EA	4
	31	PAOZZ	5330-00-839-6811	3010747	00198	SEAL, SCAVENGE LINE	EA	4
	32		5365-00-839-7231	3006213	00198	RING, RETAINING, RPL-BY 5365-00-103-0033 OR 5365-00-102-3981	EA	2
	32	PAOZZ	5365-00-103-0033	3100-93SS2	97464	RING, RETAINING, INTRCH. 5365-00-102-3981, RPL'S 5365-00-839-7231	EA	2
	32	PAOZZ	5365-00-102-3981	5100-93H	79136	RING, RETAINING, INTRCH. 5365-00-103-0033, RPL'S 5365-00-839-7231	EA	2
	33	PAOZZ	5330-00-882-9117	MS9388-020	96906	PACKING, PREFORMED	EA	2
	34	PAOZZ	2840-00-837-2118	3008795	00198	TUBE, TRANSFER	EA	1
	35	PAOZZ	2840-00-837-2133	3008790	00198	TUBE, TRANSFER	EA	1
	36	PAOZZ	2840-00-836-8907	3008789	00198	ELBOW, SCAVENGE OIL TRANSFER	EA	1
		PAFZZ	2840-00-107-4745	3014752	00198	PARTS KIT ENGINE HOT SECTION INSPECTION, SEE GROUP 50 FOR COMPONENT	EA	1

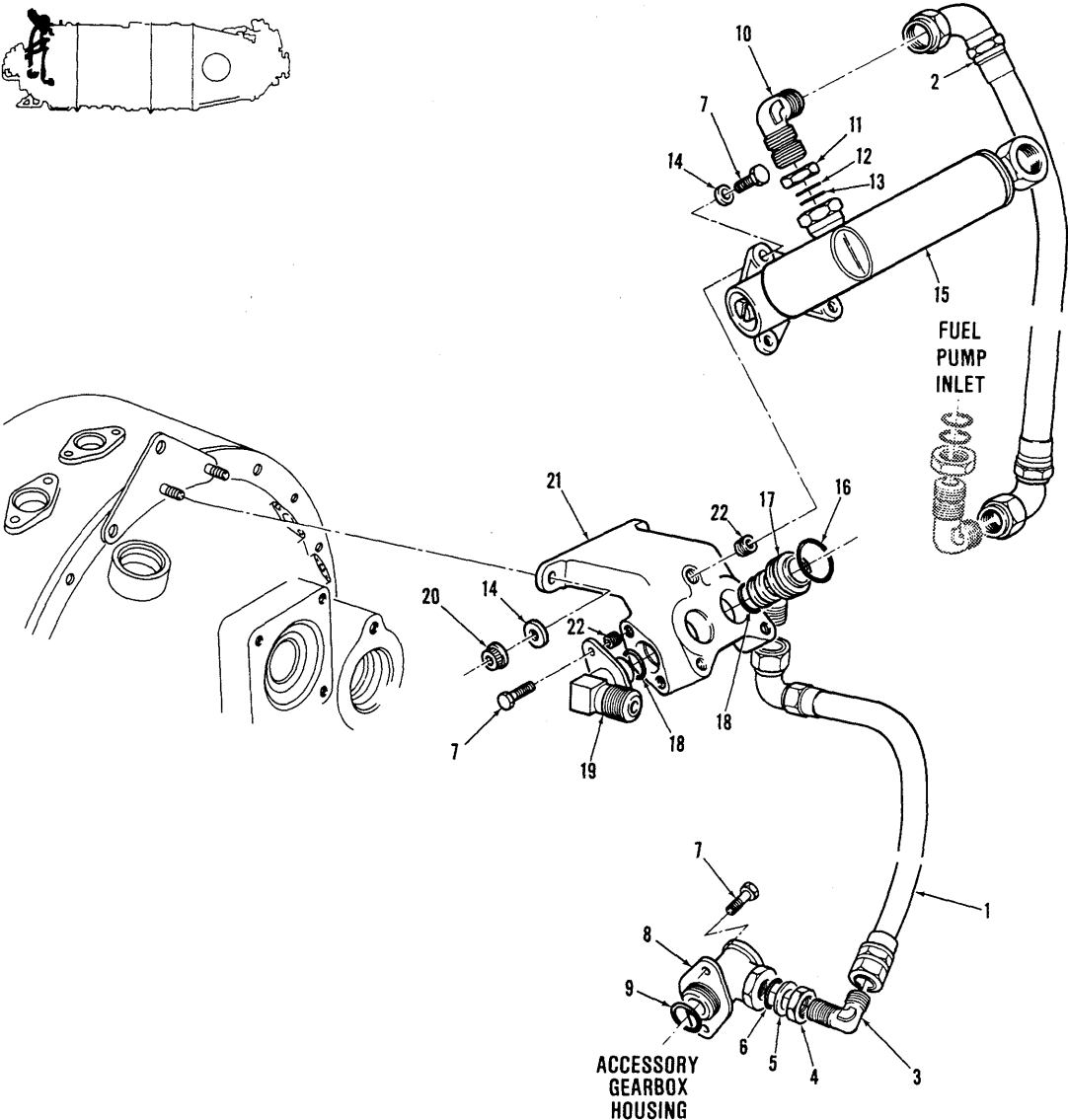

FIGURE 43. OIL-TO-FUEL HEATER INSTALLATION

## SECTION II

TM 55-2840-251-23P

(1)		(2)	(3)	(4)	(5)	(6)	(7)	(8)
ILLUSTRATION		SMR CODE	NATIONAL STOCK NUMBER	PART NUMBER	FSCM	DESCRIPTION  <i>USABLE ON CODE</i>	U/M	QTY INC IN UNIT
(a) FIG NO.	(b) ITEM NO.							
43	1	PAOZZ	4720-00-838-5634	3011255	00198	GROUP 04 POWER PLANT OIL-TO-FUEL HEATER INSTALLATION HOSE, NON-METALLIC	EA	1
	2		4720-00-838-5644	3011257	00198	HOSE, NON-METALLIC, RPL-BY 3013469	EA	1
	2	PAOZZ		3013469	00198	HOSE, NON-METALLIC	EA	1
	3	PAOZZ	4730-00-915-5491	MS9194-06	96906	ELBOW, ANGLE	EA	1
	4	PAOZZ	4730-00-865-2887	MS9100-06	96906	NUT, HEXAGON	EA	1
	5	PAOZZ	5330-00-559-1939	MS9058-06	96906	RING, BACK-UP	EA	1
	6	PAOZZ	5330-00-882-9105	MS9387-06	96906	PACKING, PREFORMED	EA	1
	7	PAOZZ	5306-00-842-0037	3004032	00198	BOLT, MACHINE HEXAGON	EA	9
	8	PAOZZ	4730-00-843-9104	3011195	00198	TEE, PRESSURE OIL TO HEATER	EA	1
	9	PAOZZ	5330-00-882-9176	MS9388-016	96906	PACKING, PREFORMED	EA	1
	10	PAOZZ	4730-00-915-5489	MS9194-08	96906	ELBOW, ANGLE	EA	1
	11	PAOZZ	4730-00-928-1978	MS9100-08	96906	NUT, HEXAGON	EA	1
	12	PAOZZ	5330-00-550-6742	MS9058-08	96906	RING, BACK-UP	EA	1
	13		5330-00-882-1679	MS9387-08	96906	PACKING, PREFORMED, RPL-BY 5330-00-168-5514	EA	1
	13	PAOZZ	5330-00-168-5514	3014226	00198	PACKING, PREFORMED, RPL'S 5330-00-882-1679	EA	1
	14	PAOZZ	5310-00-188-3744	MS9320-09	96906	WASHER, FLAT	EA	5
	15	PAODD	2915-00-850-5003	8426C	78385	HEATER, OIL-TO-FUEL, SEE FIG. 44 FOR BREAKDOWN	EA	1
	16	PAOZZ	5330-00-864-7272	MS9388-017	96906	PACKING, PREFORMED	EA	2
	17	PAOZZ	2840-00-837-2123	3006952	00198	TUBE, TRANSFER PACKING	EA	2
	18	PAOZZ	5330-00-882-9129	MS9388-014	96906	PACKING, PREFORMED	EA	4
	19	PAOZZ	4730-00-071-7898	3013067	00198	ELBOW, ANGLE	EA	2
	20	PBOZZ	5310-00-889-7274	3012674	00198	NUT, SELF-LOCKING, HEXAGON, INTRCH. WITH 5310-00-891-6502 AND 5310-01-029-4714	EA	2
20	PBOZZ	5310-00-891-6502	3005816	00198	NUT, SELF-LOCKING, HEXAGON, INTRCH. WITH 5310-00-889-7274 AND 5310-01-029-4714	EA	2	
20	PAFZZ	5310-01-029-4714	3028286	00198	NUT, SELF-LOCKING, HEXAGON, INTRCH. WITH 5310-00-889-7274 AND 5310-00-891-6502	EA	2	
21	PAOFF	2915-00-897-3956	3011197	00198	BRACKET ASSEMBLY, FUEL HEATER MOUNTING	EA	1	
22	PAFZZ	5340-00-597-3304	MS122120	96906	INSERT, HELICAL COIL	EA	7	

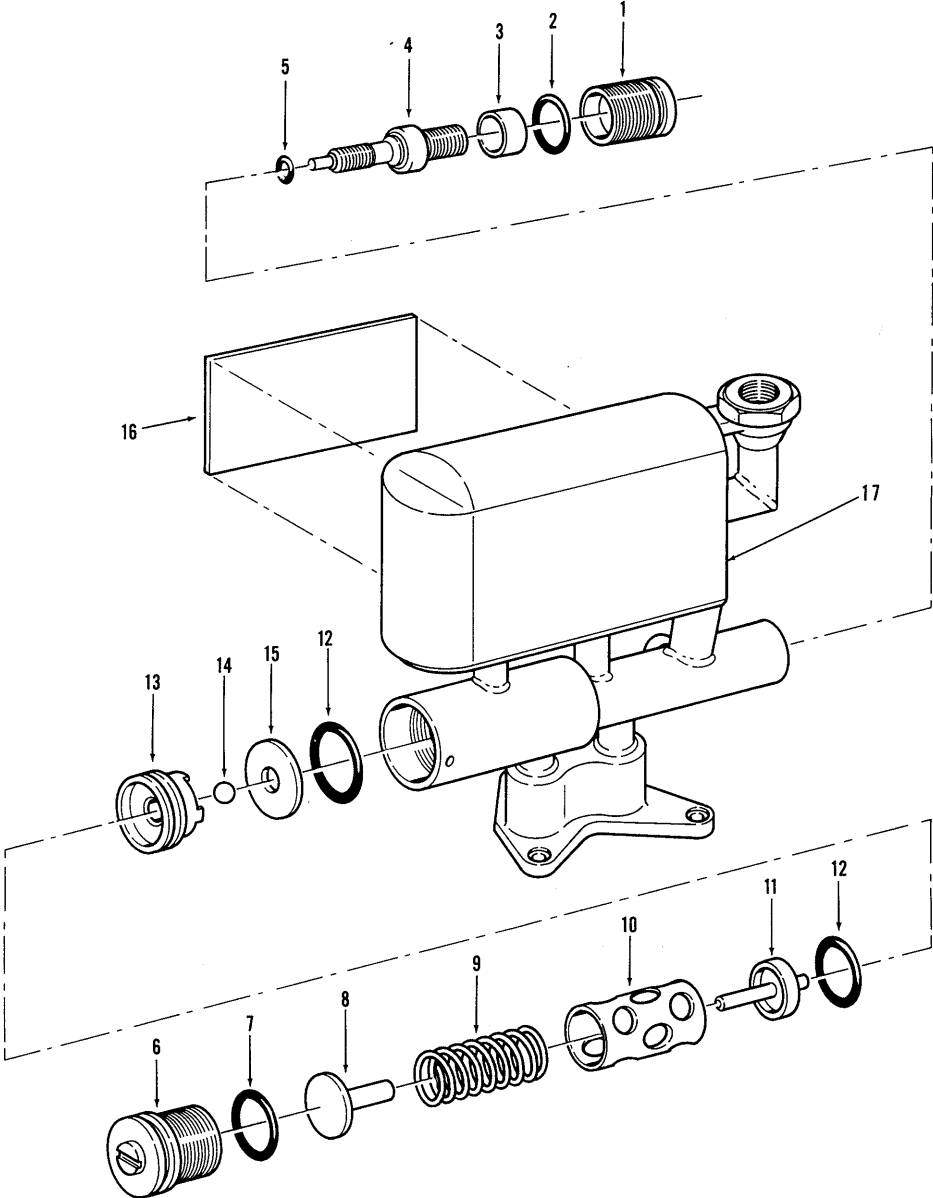

FIGURE 44. HEATER, OIL TO FUEL



## SECTION II

TM 55-2840-251-23P

(1)		(2)	(3)	(4)	(5)	(6)	(7)	(8)
ILLUSTRATION		SMR CODE	NATIONAL STOCK NUMBER	PART NUMBER	FSCM	DESCRIPTION  <i>USABLE ON CODE</i>	U/M	QTY INC IN UNIT
(a) FIG NO.	(b) ITEM NO.							
44		PAODD	2915-00-850-5003	8426C	78385	<b>GROUP 04 POWER PLANT HEATER, OIL TO FUEL</b> HEATER, OIL-TO-FUEL, SEE FIG. 43 FOR NHA	EA	REF
	1	PADZZ	2915-00-922-2748	719790	78385	RETAINER, VERNATHERM	EA	1
	2	PADZZ	5330-01-113-9870	730047-4	78385	PACKING, PREFORMED	EA	1
	3	PADZZ	5970-00-125-8926	719791	78385	INSULATOR	EA	1
	4	PADZZ	2915-00-922-2749	720041	78385	VERNATHERM	EA	1
	5	PADZZ		730047-3	78385	PACKING, PREFORMED	EA	1
	6	PADZZ	2915-00-922-2747	719744	78385	CAP, RETAINING	EA	1
	7	PADZZ	5330-00-166-1020	2-024-V747-75	02697	PACKING, PREFORMED	EA	1
	8	PADZZ	2915-00-922-2745	719736	78385	GUIDE, RETURN ROD	EA	1
	9	PADZZ	5360-00-102-4629	719755	78385	SPRING, HELICAL	EA	1
	10	PADZZ	5365-00-922-2746	719742	78385	SPACER, SLEEVE	EA	1
	11	PADZZ	2915-00-922-2744	719739	78385	ROD, RETURN	EA	1
	12	PADZZ		730047-1	78385	PACKING, PREFORMED	EA	2
	13	PADZZ	2915-00-922-2743	719737	78385	ORIFICE, VALVE HEATER	EA	1
	14	PADZZ	3110-00-958-7324	MS9461-09	96906	BALL, BEARING	EA	1
	15	PADZZ	2915-00-922-2750	719738	78385	SEAL, VALVE	EA	1
	16	XBDZZ		722780	78385	PLATE, IDENTIFICATION	EA	1
	17	XAOZZ		G722785	78385	HOUSING, HEAT EXCHANGER AND VALVE	EA	1

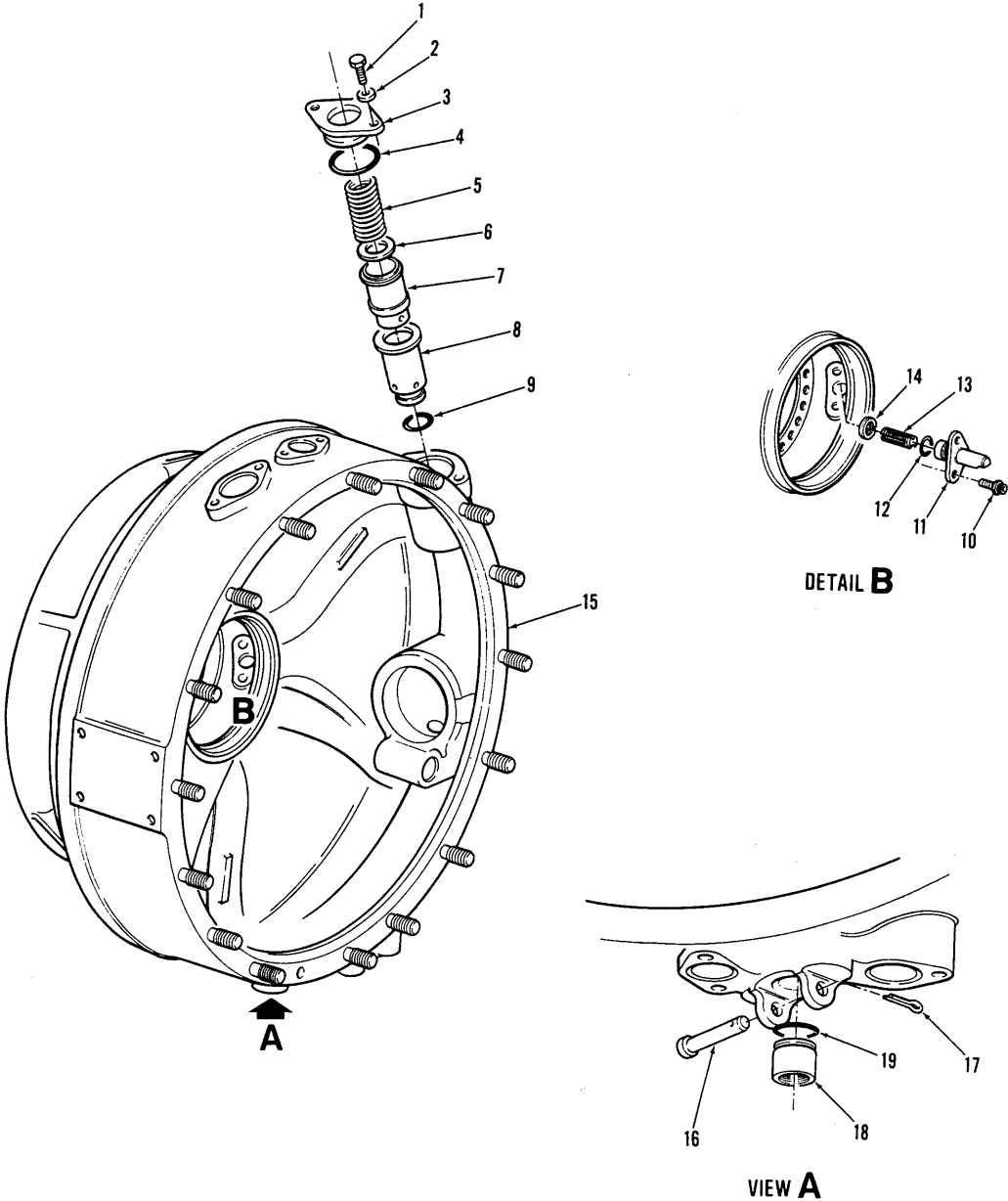

FIGURE 45. GAS GENERATOR ASSEMBLY - PRESSURE RELIEF VALVE

## SECTION II

TM 55-2840-251-23P

(1)		(2)	(3)	(4)	(5)	(6)	(7)	(8)
ILLUSTRATION		SMR CODE	NATIONAL STOCK NUMBER	PART NUMBER	FSCM	DESCRIPTION  <i>USABLE ON CODE</i>	U/M	QTY INC IN UNIT
(a) FIG NO.	(b) ITEM NO.							
45		XC		3013590	00198	<b>GROUP 04 POWER PLANT GAS GENERATOR ASSEMBLY - PRESSURE RELIEF VALVE</b>  GAS GENERATOR ASSEMBLY, SEE FIG. 46 FOR NHA	EA	REF
	1	PAOZZ	5306-00-849-4682	3003979	00198	BOLT, MACHINE	EA	2
	2	PAOZZ	5310-00-188-3744	MS9320-09	96906	WASHER, FLAT	EA	2
	3	PAOZZ	2840-00-836-8854	3004055	00198	COVER, PRESSURE RELIEF VALVE	EA	1
	4	PAOZZ	5330-00-111-0766	MS9388-028	96906	PACKING, PREFORMED	EA	1
	5		5360-00-837-2134	3008327	00198	SPRING, VALVE, RELIEF, RPL-BY 5360-00-177-4004	EA	1
	5	PAOZZ	5360-00-177-4004	3013634	00198	SPRING, VALVE, RELIEF, RPL'S 5360-00-837-2134	EA	1
	6	PAOZZ	5365-00-837-1870	3009311	00198	SPACER, PLATE (USE ZERO TO FOUR MAX.)	EA	V
	7	PAOZZ	2995-00-839-6844	3001396	00198	VALVE, BYPASS	EA	1
	8	PAOZZ	2995-00-839-6845	3004128	00198	BODY, VALVE RELIEF	EA	1
	9	PAOZZ	5330-00-882-9025	MS9388-018	96906	PACKING, PREFORMED	EA	1
	10	PADZZ	5306-00-849-4649	3004003	00198	BOLT, MACHINE	EA	2
	11	PADZZ	2840-00-837-2045	3003533	00198	NOZZLE, OIL COMPRESSOR NO. 1 BEARING	EA	1
	12	PADZZ	5330-00-882-9172	MS9388-012	96906	PACKING, PREFORMED	EA	1
	13	PADZZ	2840-00-839-6822	3003428	00198	FILTER, OIL JET, NO. 1 BEARING	EA	1
	14	PADZZ	5365-01-073-2898	3028387	00198	RING, RETAINING	EA	1
	15		2840-00-836-8916	3011531	00198	CASE ASSEMBLY, COMPRESSOR INLET, SEE FIG. 4 FOR BREAKDOWN, RPL-BY 2840-00-157-3621	EA	1
	15	PADDD	2840-00-157-3621	3013728	00198	CASE ASSEMBLY, COMPRESSOR INLET, SEE FIG. 4 FOR BREAKDOWN	EA	1
	16	PAOZZ	5315-00-936-0042	AN121670	88044	PIN, FLAT HEAD	EA	1
	17	PAOZZ	5315-00-879-4829	MS9245-23	96906	PIN, COTTER	EA	1
	18	PAOZZ	2840-00-837-2129	3004073	00198	PLUG, OIL TANK DRAIN	EA	1
	19	PAOZZ	5330-00-882-9176	MS9388-016	96906	PACKING, PREFORMED	EA	1

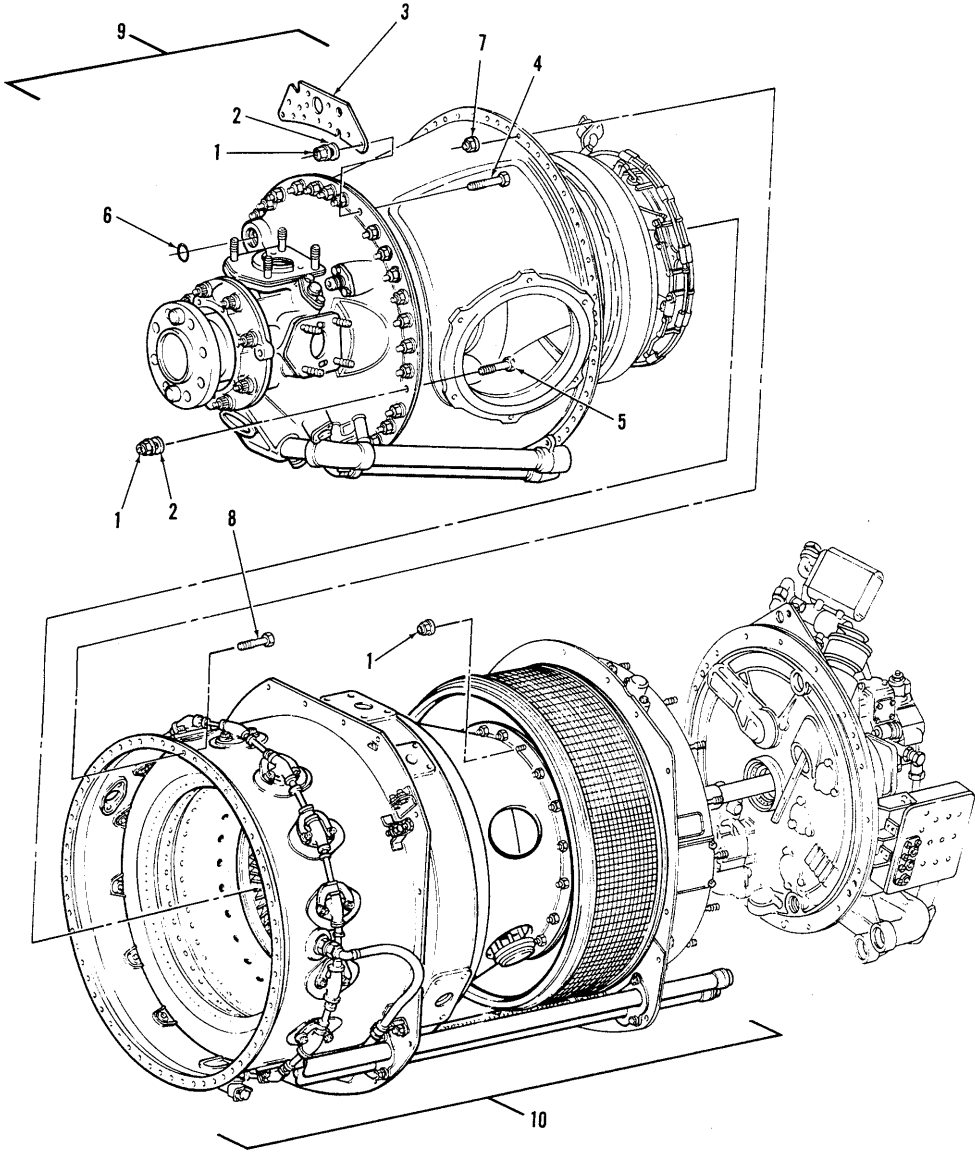

FIGURE 46. PROPELLER GEARBOX AND GAS GENERATOR ASSEMBLY INSTALLATION

## SECTION II

TM 55-2840-251-23P

(1) ILLUSTRATION		(2)	(3)	(4)	(5)	(6)	(7)	(8)
(a) FIG NO.	(b) ITEM NO.	SMR CODE	NATIONAL STOCK NUMBER	PART NUMBER	FSCM	DESCRIPTION  <i>USABLE ON CODE</i>	U/M	QTY INC IN UNIT
46	1	PBOZZ	5310-00-889-7214	3012674	00198	GROUP 04 POWER PLANT PROPELLER GEARBOX AND GAS GENERATOR ASSEMBLY INSTALLATION  NUT, SELF-LOCKING, HEXAGON, INTRCH WITH 5310-00-891-6502 AND 5310-01-029-4714	EA	54
	1	PBOZZ	5310-00-891-6502	3005816	00198	NUT, SELF-LOCKING, HEXAGON, INTRCH WITH 5310-00-889-7214 AND 5310-01-029-4714	EA	54
	1	PAFZZ	5310-01-029-4714	3028286	00198	NUT, SELF-LOCKING, HEXAGON, INTRCH WITH 5310-00-889-7214 AND 5310-00-891-6502	EA	54
	2	PAFZZ	5310-00-841-1129	3003988	00198	WASHER, FLAT	EA	36
	3		2995-00-869-6963	3012670	00198	BRACKET ENGINE LIFTING, RPL-BY 2995-01-068-5320	EA	1
	3	PAFZZ	2995-01-068-5320	3022333	00198	BRACKET ENGINE LIFTING	EA	1
	4	PAFZZ	6306-00-082-0693	5S9518-14	96906	BOLT, MACHINE	EA	7
	5		5306-00-515-8067	AN101015	88044	BOLT, MACHINE, RPL-BY 5306-00-082-0618	EA	29
	5	PAFZZ	5306-00-082-0618	US9518-13	96906	BOLT, MACHINE, RPL'S 5306-00-515-8067	EA	29
	6	PAOZZ	5330-00-882-1689	MS9388-013	96906	PACKING, PREFORMED	EA	1
	7	PAFZZ	5310-00-118-5735	3012411	00198	NUT, SELF-LOCKING; HEXAGON, INTRCH WITH 5310-00-118-5737 AND 5310-00-118-5736	EA	55
	7	PAFZZ	5310-00-118-5737	3012412	00198	NUT, SELF-LOCKING, HEXAGON, INTRCH WITH 5310-00-118-5735 AND 5310-00-118-5736	EA	55
	7	PAFZZ	5310-00-118-5736	3012413	00198	NUT, SELF-LOCKING, HEXAGON, INTRCH WITH 5310-00-118-5735 AND 5310-00-118-5737	EA	55
	8		5306-00-841-0921	3009114	00198	BOLT, MACHINE, DEE HEAD, RPL-BY 5306-01-070-8147	EA	55
	8	PAFZZ	5306-01-070-8147	3024038	00198	BOLT, MACHINE, DEE HEAD	EA	55
	9	XC		3013580	00198	GEARBOX ASSEMBLY, PROPELLER, SEE FIG. 47 THRU 52 FOR BREAKDOWN	EA	1
	10	XC		3013590	00198	GAS GENERATOR ASSEMBLY, SEE FIG. 5, 9, 11, 28, and 45 FOR BREAKDOWN	EA	1

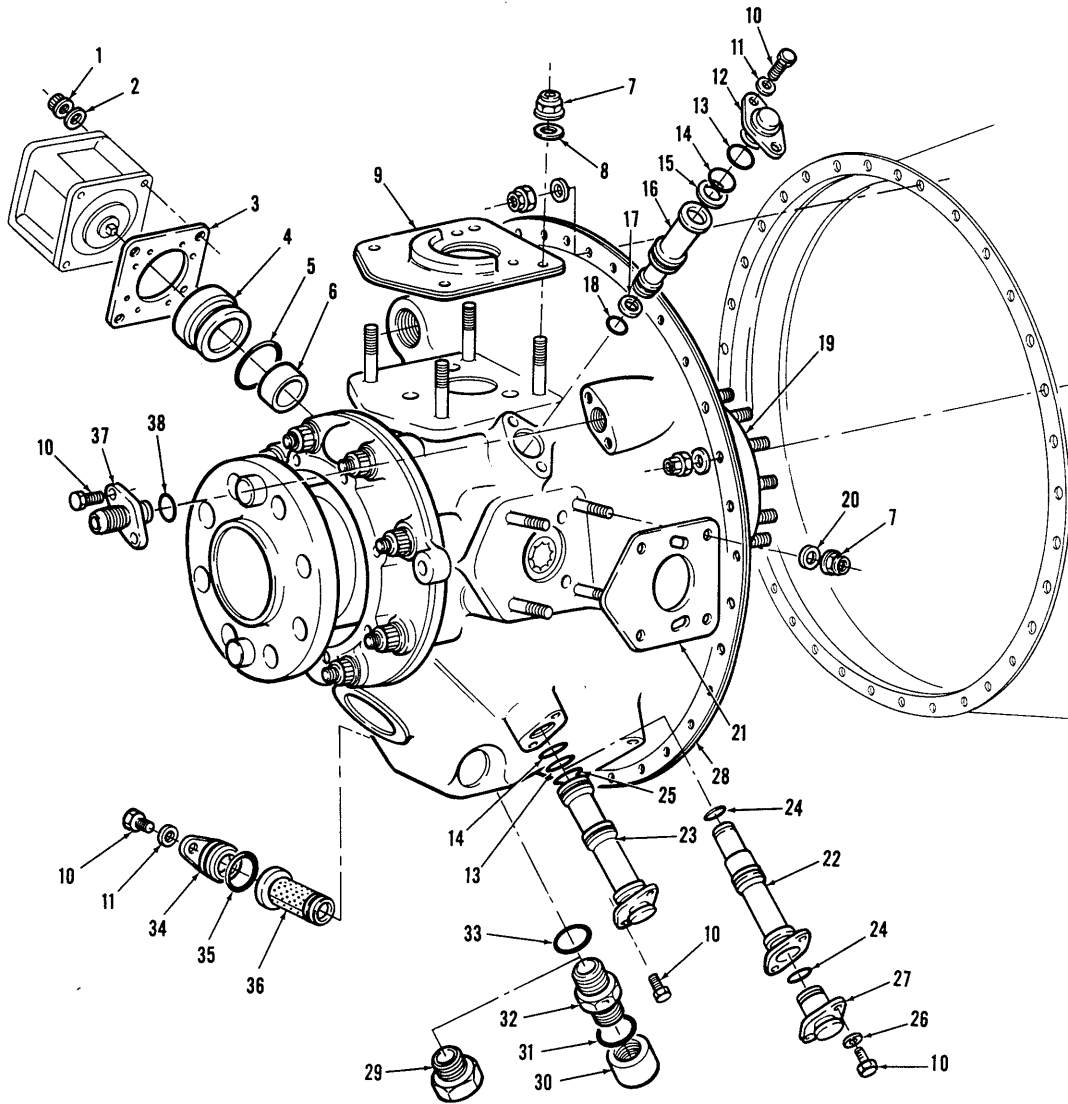

FIGURE 47. GEARBOX ASSEMBLY, PROPELLER - EXTERNALS

## SECTION II

TM 55-2840-251-23P

(1) ILLUSTRATION		(2)	(3)	(4)	(5)	(6)	(7)	(8)
(a) FIG NO.	(b) ITEM NO.	SMR CODE	NATIONAL STOCK NUMBER	PART NUMBER	FSCM	DESCRIPTION  USABLE ON CODE	U/M	QTY INC IN UNIT
47		XC		3013580	00198	<b>GROUP 04 POWER PLANT GEARBOX ASSEMBLY, PROPELLER - EXTERNAL</b>  GEARBOX ASSEMBLY, PROPELLER, SEE FIG. 46 FOR NHA, CONTINUES ON FIG. 48 THRU 52	EA	REF
	1	PAOZZ	5310-00-891-6498	3012679	00198	NUT, SELF-LOCKING, HEXAGON, INTRCH. WITH 5310-00-891-6523 AND 5310-00-029-4716	EA	4
	1	PAOZZ	5310-00-891-6523	3005817	00198	NUT, SELF-LOCKING, HEXAGON, INTRCH. WITH 5310-00-891-6498 AND 5310-00-029-4716	EA	4
	1	PAOZZ	5310-00-029-4716	3028287	00198	NUT, SELF-LOCKING, HEXAGON, INTRCH. WITH 5310-00-891-6498 AND 5310-00-891-6523	EA	4
	2	PAOZZ	5310-00-194-0637	MS9320-10	96906	WASHER, FLAT	EA	1
	3	PAOZZ	5330-00-023-7623	MS9134-01	96906	GASKET	EA	1
	4	PAOZZ	2840-00-837-2044	3003957	00198	CARRIER, SEAL, TACHOMETER, BEVEL GEAR	EA	1
	5	PAOZZ	5330-00-111-3718	MS9388-026	96906	PACKING, PREFORMED	EA	1
	6		5330-00-339-7174	3006372	00198	SEAL, PLAIN, RPL-BY 5330-00-757-4686	EA	1
	6		5330-00-757-4686	3012472	00198	SEAL, PLAIN, RPL'S 5330-00-839-7174, RPL-BY 5330-00-465-6118 OR 5330-00-168-5593	EA	1
	6		5330-00-465-6118	3015523	00198	SEAL, PLAIN, INTRCH. WITH 5330-00-168-5593, RPL'S 5330-00-839-7174 OR 5330-00-757-4686, RPL-BY 5330-00-556-6393	EA	1
	6		5330-00-168-5593	3015534	00198	SEAL, PLAIN, INTRCH. WITH 5330-00-465-6118, RPL'S 5330-00-839-7174 OR 5330-00-757-4686, RPL-BY 5330-00-556-6393	EA	1
	6	PAOZZ	5330-00-556-6393	3022374	00198	SEAL, PLAIN, RPL'S 5330-00-465-6118 OR 5330-00-168-5593	EA EA	1 1
	7		5310-00-014-8372	3012155	00198	NUT, SELF-LOCKING, DBL HEXAGON, RPL-BY 5310-01-071-9368 OR 5310-01-071-9369	EA	8
	7	PAOZZ	5310-01-071-9368	3021770	00198	NUT, SELF-LOCKING, HEXAGON, INTRCH. WITH 5310-01-071-9369, RPL'S 5310-00-014-8372	EA	8
	7	PAOZZ	5310-01-071-9369	3021771	00198	NUT, SELF-LOCKING, HEXAGON, INTRCH. WITH 5310-01-071-9368, RPL'S 5310-00-014-8372	EA	8
	8	PAOZZ	5310-00-841-1059	3001657	00198	WASHER, FLAT	EA	4
	9		2840-00-839-0480	3010817	00198	GASKET, RPL-BY 5330-00-848-4815	EA	1
	9	PAOZZ	5330-00-848-4815	3028832	00198	GASKET, RPL'S 2840-00-839-0480	EA	1
	10		5306-00-282-3315	AN102809	88044	BOLT, MACHINE, RPL-BY 5306-00-737-9520	EA	7
	10		5306-00-737-9520	3012141	00198	BOLT, MACHINE, RPL'S 5306-00-282-3315, RPL-BY 5306-00-082-0922	EA	7
	10	PAOZZ	5306-00-082-0922	MS9529-08	96906	BOLT, MACHINE, RPL'S 5306-00-737-9520	EA	7
	11	PAOZZ	5310-00-188-3744	MS9320-09	96906	WASHER, FLAT	EA	3
	12	PAOZZ	2840-00-836-8743	3009911	00198	COVER, TRANSFER TUBE LOCATING	EA	1
	13	PAOZZ	5330-00-864-7272	MS9388-017	96906	PACKING, PREFORMED	EA	2
	14	PAOZZ	5330-00-882-9176	MS9388-016	96906	PACKING, PREFORMED	EA	2
	15	PAOZZ	5330-00-841-0889	3009913	00198	RETAINER, PACKING	EA	1
	16		2850-00-836-8744	3009912	00198	TUBE, TRANSFER, OIL, RPL-BY 2840-01-067-3627	EA	1
	16	PAOZZ	2840-01-067-3627	3026886	00198	TUBE, TRANSFER, OIL, RPL'S 2840-00-836-8744	EA	1
	17	PAOZZ	5330-00-841-0766	3009919	00198	RETAINER, PACKING	EA	1
	18	PAOZZ	5330-00-882-9129	MS9388-014	96906	PACKING, PREFORMED	EA	1
	19		2840-00-836-8672	3011298	00198	HOUSING ASSEMBLY, REDUCTION, GEARBOX REAR, SEE FIG. 51 FOR BREAKDOWN, RPL-BY 2840-01-072-1579	EA	1
	19	PADDD	2840-01-072-1579	3028282	00198	HOUSING ASSEMBLY, REDUCTION GEARBOX REAR, SEE FIG. 51 FOR BREAKDOWN, RPL'S 2840-00-836-8672	EA	1

## SECTION II

TM 55-2840-251-23P

(1) ILLUSTRATION		(2)	(3)	(4)	(5)	(6)	(7)	(8)
(a) FIG NO.	(b) ITEM NO.	SMR CODE	NATIONAL STOCK NUMBER	PART NUMBER	FSCM	DESCRIPTION  <i>USABLE ON CODE</i>	U/M	QTY INC IN UNIT
47	20	PAOZZ	5310-00-194-0636	MS9320-11	96906	WASHER, FLAT	EA	4
	21	PAOZZ	2840-00-839-0481	3010818	00198	GASKET, OVERSPEED GOVERNOR	EA	1
	22		2840-00-837-2002	3007735	00198	TUBE, TRANSFER, FLANGED, RPL-BY 2840-01-067-3621	EA	1
	23	PAOZZ	2840-01-067-3621	3028279	00198	TUBE, TRANSFER	EA	1
	24	PAOZZ	5330-00-882-9172	MS9388-012	96906	PACKING, PREFORMED, U/W 2840-00-837-2002	EA	2
	25	PAOZZ	5330-00-935-6048	MS9388-15	96906	PACKING, PREFORMED, U/W 2840-01-067-3621	EA	1
	26	PAOZZ	5310-00-188-3744	MS9320-09	96906	WASHER, FLAT, U/W 2840-00-837-2002	EA	2
	27	PAOZZ	2840-00-836-8726	3007104	00198	COVER, PACKING, U/W 2840-00-837-2002	EA	1
	28		2840-00-836-8656	3007984	00198	HOUSING ASSEMBLY, REDUCTION GEARBOX FRONT, SEE FIG. 50 FOR BREAKDOWN, RPL-BY 3028266	EA	1
	28	PADDD		3028266	00198	HOUSING ASSEMBLY, REDUCTION GEARBOX FRONT, SEE FIG. 50 FOR BREAKDOWN	EA	1
	29		5365-00-289-3070	MS9015-08	96906	PLUG, MACHINE THREAD NOTE: ITEM 29 REPLACED BY ITEM 30, 31 AND 32	EA	1
	30	PAOZZ	5935-01-068-1002	3027279	00198	COVER, ELECTRICAL NOTE: ITEM 29 REPLACED BY ITEM 30, 31 AND 32	EA	1
	31	PAOZZ	5330-00-882-1679	MS9387-08	96906	PACKING, PREFORMED NOTE: ITEM 29 REPLACED BY ITEM 30, 31 AND 32	EA	1
	32	PAOZZ	2995-01-070-5664	3029199	00198	DETECTOR, CHIP, INTRCH. WITH 3030359 NOTE: ITEM 29 REPLACED BY ITEM 30, 31 AND 32	EA	1
	32	PAOZZ	2995-01-070-5664	3030359	00198	DETECTOR, CHIP, INTRCH. WITH 3029199	EA	1
	33	PAOZZ	5330-00-864-7185	MS9388-115	96906	PACKING, PREFORMED	EA	1
	34	PAOZZ	2945-00-836-8727	3007219	00198	PLUG, SCAVENGE OIL STRAINER	EA	1
	35	PAOZZ	5330-00-882-9118	MS9388-019	96906	PACKING, PREFORMED	EA	1
	36	PAOZZ	2945-00-839-6817	3010629	00198	STRAINER SLEEVE, SCAVENGE OIL, INTRCH. WITH 2945-01-073-1520	EA	1
	36	PAOZZ	2945-01-073-1520	3026654	00198	STRAINER SLEEVE, SCAVENGE OIL, INTRCH. WITH 2945-00-839-6817	EA	1
37	PAFZZ	4730-00-836-8725	3007101	00198	CONNECTOR, TORQUEMETER TRANSMITTER	EA	1	
3	8	PAFZZ	5330-00-882-9102	MS9388-011	96906	PACKING, PREFORMED	EA	1



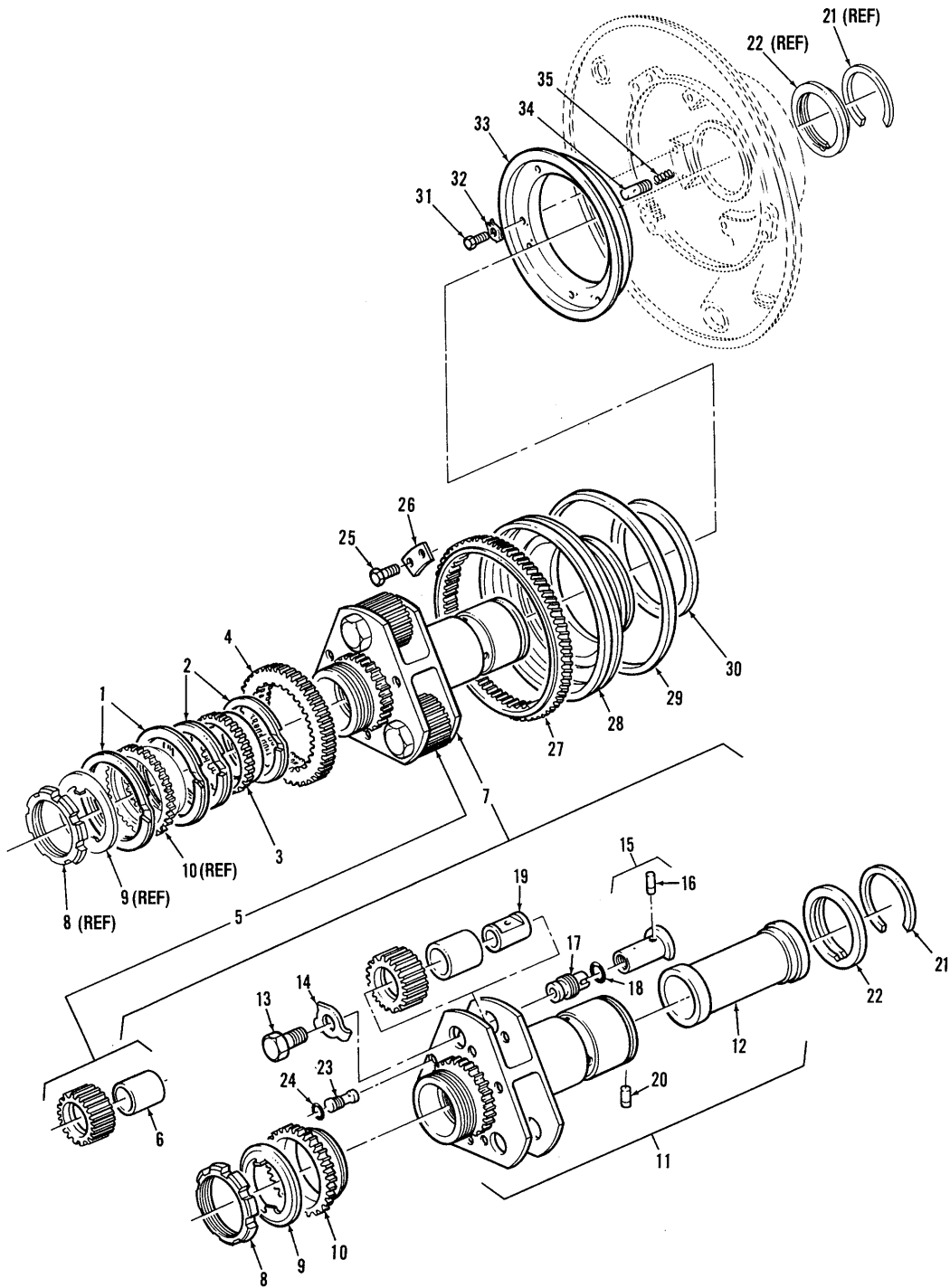

FIGURE 48. GEARBOX ASSEMBLY, PROPELLER - FIRST-STAGE REDUCTION GEARS

(1)		(2)	(3)	(4)	(5)	(6)	(7)	(8)
ILLUSTRATION		SMR CODE	NATIONAL STOCK NUMBER	PART NUMBER	FSCM	DESCRIPTION	U/M	QTY INC IN UNIT
(a) FIG NO.	(b) ITEM NO.							
48		XC		3013580	00198	<b>GROUP 04 POWER PLANT GEARBOX ASSEMBLY, PROPELLER - FIRST-STAGE REDUCTION GEARS</b>		REF
	1		5365-00-182-7021	3012107	00198	GEARBOX ASSEMBLY, PROPELLER, CONTINUED FROM FIG. 47	EA	2
	1	PADZZ	5365-00-182-7021	ASS217-188	81343	RING, RETAINING, RPL-BY AS3217-188	EA	2
	2			3010045	00198	RING, RETAINING, RPL-S 5365-00-182-7021	EA	2
	2	PADZZ	5365-00-182-7020	AS3217-174	81343	RING, RETAINING, RPL-BY 5365-00-182-7020	EA	2
	3		3010-00-836-8722	3006381	00198	RING, RETAINING, RPL'S 3010045	EA	2
	3	PADZZ	3010-00-449-0775	3012286	00198	COUPLING, RIGID SHAFT, RPL-BY 3010-00-449-0775	EA	1
	4		3020-00-837-1954	3007550	00198	COUPLING, FLEXIBLE	EA	1
	4	PADZZ	3020-00-181-2891	3012285	00198	GEAR, SUN, RPL-BY 3020-00-181-2891	EA	1
		PADZZ	2840-00-836-8724	3007020	00198	GEAR, SUN	EA	1
	5		3020-00-836-8742	3009106	00198	SPACER, FLAT, SUN GEAR, RETAINING (U/W 3020-00837-1954)	EA	1
	5	PADDD	3020-01-072-1727	3029665	00198	GEAR SET, PLANET, RPL-BY 3020-01-072-1727	EA	1
	6		3120-00-841-1158	3010094	00198	GEAR SET, PLANET	EA	1
	6	PADZZ		3028473	00198	BEARING, SLEEVE, RPL-BY 3028473	EA	3
	7			3008041	00198	BEARING, SLEEVE	EA	3
	7			3013129	00198	CARRIER BALANCING ASSEMBLY, RPL-BY 3013129	EA	1
	7	ADDDD		3027933	00198	CARRIER BALANCING ASSEMBLY, FIRST STAGE REDUCTION, RPL-BY 3027933	EA	1
	8		5310-00-841-1177	3006391	00198	CARRIER BALANCING ASSEMBLY, FIRST STAGE REDUCTION, RPL'S 3013129	EA	1
	8	PADZZ	5310-00-150-3680	3012287	00198	NUT, PLAIN, ROUND, RPL-BY 5310-00-150-3680	EA	1
	9		5310-00-841-1179	3006380	00198	NUT, PLAIN, ROUND	EA	1
	9	PADZZ	5310-00-150-3681	3012333	00198	WASHER, KEY, RPL-BY 5310-00-150-3681	EA	1
	10		2840-00-836-8718	3006363	00198	WASHER, KEY	EA	1
	10	PADZZ	4730-00-177-0466	3013141	00198	ADAPTER, SPLINED, RPL-BY 4730-00-177-0466	EA	1
	11		2840-00-836-8665	3007357	00198	ADAPTER, SPLINED	EA	1
	11	PADDD	2840-00-157-3310	3013292	00198	CARRIER ASSEMBLY, FIRST STAGE REDUCTION, RPL-BY 2840-00-157-3310	EA	1
	12	PADZZ	3120-00-839-0503	3004587	00198	CARRIER ASSEMBLY, FIRST STAGE REDUCTION	EA	1
	13		5306-00-839-7256	3004219	00198	SLEEVE, FIRST STAGE CARRIER	EA	1
	13	PADZZ	5306-01-070-8113	3027576CL1	00198	SCREW, PLANET GEAR BOLT, RPL-BY 3027576CL1 OR 3027576CL2	EA	3
	13	PADZZ	5306-01-070-8113	3027576CL2	00198	SCREW, PLANET GEAR BOLT (1.082-1.227 OZ.), RPL S 5306-00-839-7256	EA	3
	14		3310-00-841-1184	3004596	00198	SCREW, PLANET GEAR BOLT (1.249-1.394 OZ.), RPL S 5306-00-839-7256	EA	V
	14	PADZZ	5310-01-073-5034	3028453	00198	WASHER, KEY, RPL-BY 5310-01-073-5034	EA	3
	15		2840-00-838-5687	3009507	00198	WASHER, KEY, RPL-S 5310-00-841-1184	EA	3
	15		2840-00-157-3346	3013139	00198	PIN ASSEMBLY, FIRST STAGE PLANET GEAR, RPL-BY 2840-00-157-3346	EA	3
	15	PADDD	2841-01-067-3098	3022025CL1	00198	PIN ASSEMBLY, FIRST STAGE PLANET GEAR, RPL'S 2840-00-838-5687, RPL-BY 2840-01-067-3098 OR 2840-01-067-3097	EA	3
	15	PADDD	2840-01-067-3097	3022025CL2	00198	PIN ASSEMBLY, FIRST STAGE PLANET GEAR (3.202-3.218 OZ.)	EA	3
	16	PADZZ	5315-00-903-7747	MS9486-35	96906	PIN ASSEMBLY, FIRST STAGE PLANET GEAR (3.353-3.368 OZ.)	EA	V
	17	PADZZ	2840-01-067-7147	3022017	00198	PIN, LOCK	EA	1
						SEPARATOR. OIL	EA	3

## SECTION II

TM 55-2840-251-23P

(1)		(2)	(3)	(4)	(5)	(6)	(7)	(8)
ILLUSTRATION		SMR CODE	NATIONAL STOCK NUMBER	PART NUMBER	FSCM	DESCRIPTION	U/M	QTY INC IN UNIT
(a) FIG NO.	(b) ITEM NO.							
48	18	PADZZ	5330-00-882-9102	MS9388-011	96906	PACKING, PREFORMED	EA	3
	19		2840-00-836-8694	3009511	00198	SHAFT, FIRST STAGE PLANET GEAR, RPL-BY 2840-01-080-0629 OR 2840-01-077-9870	EA	3
	19	PADZZ	2840-01-080-0629	3028145CL1	00198	SHAFT, FIRST STAGE PLANET GEAR (1.853-1.907 OZ.)	EA	3
	19	PADZZ	2840-01-077-9870	3028145CL2	00198	SHAFT, FIRST STAGE PLANET GEAR (1.908-1.953 OZ.)	EA	3
	20	PADZZ	5315-00-839-0808	3004588	00198	DOWEL, STRAIGHT	EA	1
	21	PADZZ	5365-00-841-9986	3004589	00198	RING, RETAINING	EA	1
	22	PADZZ	2840-00-839-6849	3004586	00198	WASHER, THRUST	EA	1
	23		4330-00-838-5651	3006357	00198	RESTRICTOR, OIL, RPL-BY 4730-00-177-0465	EA	3
	23		4730-00-177-0465	3013147	00198	RESTRICTOR, OIL, RPL-BY 4730-02-067-2333	EA	3
	23	PADZZ	4730-01-067-2333	3020695	00198	RESTRICTOR, OIL	EA	3
			5365-00-851-5832	3004235	00198	PLUG (U/W 4330-00-838-5651) RPL-BY 5330-00-882-1681	EA	3
	24	PADZZ	5330-00-166-0969	M83248/1-010	81349	PACKING, PREFORMED	EA	3
	25		5306-00-281-9563	AN108507	88044	BOLT, MACHINE, RPL-BY 5305-00-780-4486	EA	6
	25	PADZZ	5306-00-780-4486	3012165	00198	BOLT, MACHINE, RPLBS 5306-00-281-9563	EA	6
	26	PADZZ	2840-00-836-8688	3004238	00198	PLATE, RETAINING	EA	3
	27	PADZZ	3020-00-836-8728	3007307	00198	GEAR, RING	EA	1
	28			3004037	00198	PISTON, TORQUEMETER, RPL-BY 2840-00-086-3485	EA	1
	28		2840-00-086-3486	3012458	00198	PISTON, TORQUEMETER, RPL-BY 2840-01-068-5319	EA	1
	28		2840-01-068-5319	3022273	00198	PISTON, TORQUEMETER, RPLS 2840-00-086-3486, RPL-BY 2840-01-087-4082	EA	1
	28	PADZZ	2840-01-087-4082	3100173-01	00198	PISTON, TORQUEMETER, RPLS 2840-01-088-5319	EA	1
	29		5340-06-839-0804	3004240	00198	SEAL RING, NON-METALLIC, RPL-BY 5365-00-763-2559	EA	1
	29	PADZZ	5365-00-763-2559	3012457	00198	SEAL RING, NON-METALLIC	EA	1
	30		5340-00-839-0803	3004239	00198	SEAL RING, NON-METALLIC, RPL-BY 5365-00-760-6353	EA	1
	30	PADZZ	5365-00-760-6353	3012456	00198	SEAL RING, NON-METALLIC	EA	1
	31		5306-00-849-4648	3006877	00198	BOLT, MACHINE, RPL-BY 5306-00-013-7685	EA	8
	31		5300-00-013-7685	3011949	00198	BOLT, MACHINE, RPL- 5306-00-849-4048, RPL-BY 5305-00-495-7742	EA	8
	31	PADZZ	5305-00-495-7742	MS9518-06	96906	BOLT, MACHINE, RPL'S 5306-00-013-7685	EA	8
	32	PADZZ	5310-00-492-6281	3016598	00198	WASHER, KEY	EA	8
	33			3004241	00198	CYLINDER, TORQUEMETER, RPL-BY 2840-00-086-3492	EA	1
	33		2840-00-086-3492	3012459	00198	CYLINDER, TORQUEMETER, RPL-BY 2840-00-418-1640	EA	1
	33	PADZZ	2840-00-418-1640	3018869	00198	CYLINDER, TORQUEMETER, RPL-S 2840-00-085-3492	EA	1
	34		3365-00-998-6449	3012322	00198	VALVE, TORQUEMETER, RPL-BY 2840-00-105-9319	EA	1
	34	PADZZ	2840-00-105-9319	3012347	00198	VALVE, TORQUEMETER, RPL'S 5365-00-998-6449	EA	1
	35	PADZZ	2840-00-837-1951	3004244	00198	SPRING, TORQUEMETER VALVE	EA	1

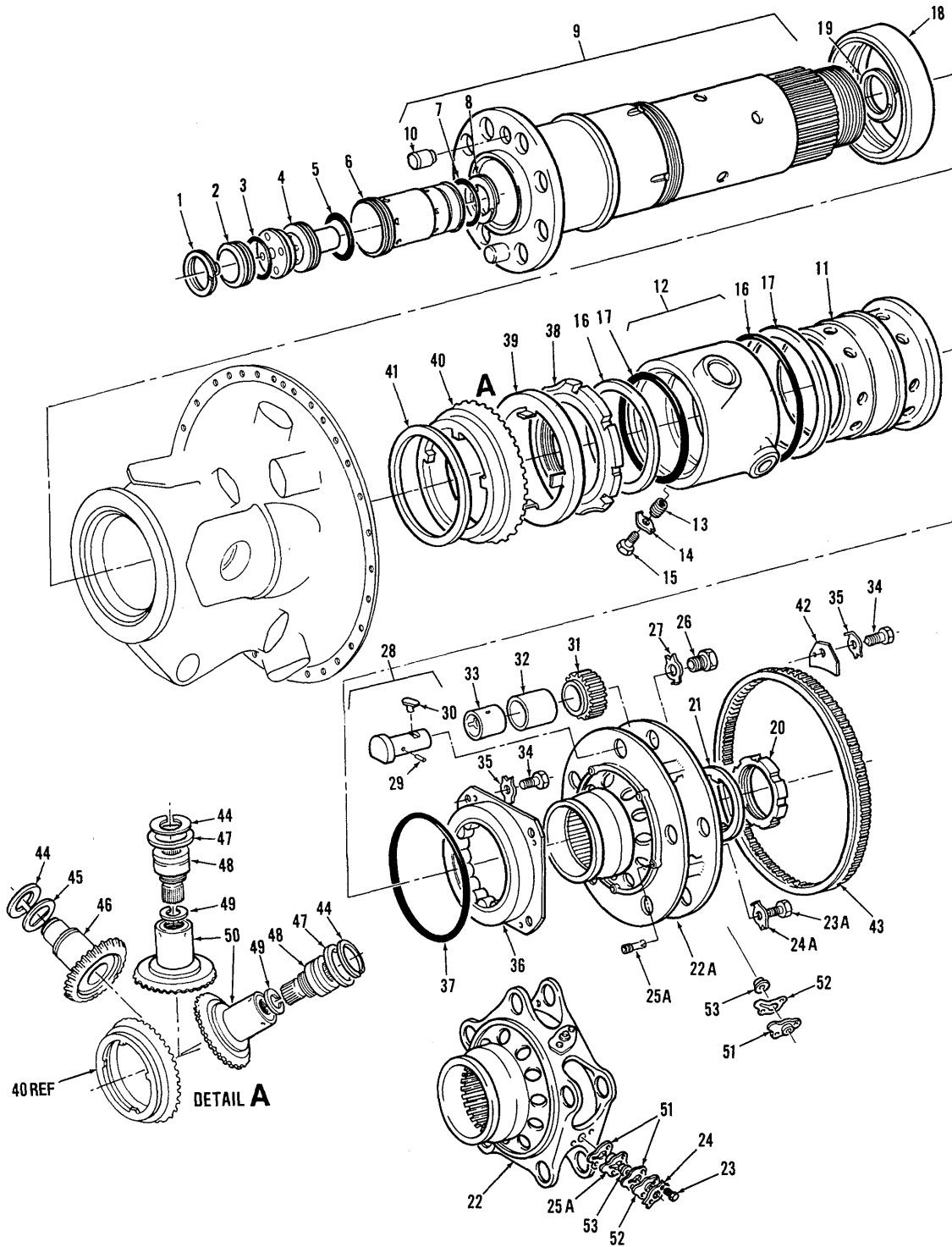

FIGURE 49. GEARBOX ASSEMBLY, PROPELLER - SECOND-STAGE REDUCTION GEARS

(1) ILLUSTRATION		(2)	(3)	(4)	(5)	(6)	(7)	(8)
(a) FIG NO.	(b) ITEM NO.	SMR CODE	NATIONAL STOCK NUMBER	PART NUMBER	FSCM	DESCRIPTION  USABLE ON CODE	U/M	QTY INC IN UNIT
49		XC	3013580	00198		<b>GROUP 04 POWER PLANT GEARBOXASSEMBLY, PROPELLER - SECOND-STAGE REDUCTION GEARS</b>  GEARBOX ASSEMBLY, PROPELLER, CONTINUED FROM FIG 48	EA	REF
	1		5365-00-182-7018	3002340	00198	RING, RETAINING, RPL-BY 5365-01-074-8099	EA	1
	1	PADZZ	5365-01-074-8099	AS3217-146	81343	RING, RETAINING, RPL'S 5365-00-182-7018	EA	1
	2	PADZZ	2840-00-157-3296	3013146	00198	ADAPTER, TRANSFER TUBE	EA	1
	3	PADZZ	5330-00-182-3076	MS9388-130	96906	PACKING, PREFORMED	EA	1
	4		2840-00-836-8729	3011147	00198	OIL NOZZLE, RPL-BY 2840-00-157-3299	EA	1
	4	PADZZ	2840-00-157-3299	3013148	00198	NOZZLE, OIL, NO 4 BEARING	EA	1
	5	PADZZ	5330-00-111-3716	MS9388-033	96906	PACKING, PREFORMED	EA	1
	6		2840-00-836-8682	3004193	00198	TRANSFER TUBE, OIL, RPL-BY 2840-00-157-3455	EA	1
	6	PADZZ	2840-00-157-3455	3013145	00198	TRANSFER TUBE, OIL	EA	1
	7	PADZZ	5330-00-111-0766	MS9388-028	96906	PACKING, PREFORMED	EA	1
	8			RS1578	80756	RING, RETAINING, RPL-BY 5365-00-182-7019	EA	1
	8		5365-00-182-7019	3008370	00198	RING, RETAINING, RPL-BY 5365-01-074-8098, RPL'S RS 1578	EA	1
	8	PADZZ	5365-01-074-8098	AS3218-130	81343	RING, RETAINING, RPL'S 5365-00-182-7019	EA	1
	9		2840-00-836-8657	3007730	00198	SHAFT ASSEMBLY, PROPELLER, RPL-BY 2840-01-066-9147	EA	1
	9	PADDD	2840-01-066-9147	3028746	00198	SHAFT AND SLEEVE ASSEMBLY, PROPELLER	EA	1
	10	PADZZ	5315-00-841-0913	3003435	00198	DOWEL, STRAIGHT	EA	2
	11	PAFZZ	2840-00-442-6230	3011527CL1	00198	SLEEVE, PROPELLER SHAFT (C/O 2840-00-836-8657)	EA	1
	11	PAFZZ	2840-00-836-8703	3011527CL2	00198	SLEEVE, PROPELLER SHAFT (C/O 2840-00-836-8657)	EA	1
	12		2840-00-836-8730	3011530	00198	HOUSING ASSEMBLY, PROPELLER OIL TRANSFER (C/O 2840-00-836-8657), RPL-BY 2840-00-164-3863	EA	1
	12	PAFFF	2840-00-164-3863	3019681	00198	HOUSING ASSEMBLY, PROPELLER OIL TRANSFER (C/O 2840-00-836-8657), RPL'S 2840-00-836-8730	EA	1
	12	PAFZZ	2840-01-067-3619	3016923	00198	SLEEVE HOUSING, PROPELLER OIL TRANSFER (C/O 2840-01-066-9147)	EA	1
	13	PAFZZ	5340-00-290-4481	MS122121	96906	INSERT, HELICAL COIL (C/O 2840-00-836-8730 AND 2840-00-164-3863)	EA	1
	14		5310-00-842-0090	3001539	00198	WASHER, KEY (U/W 2840-00-836-8730 AND 2840-00-164-3863), RPL-BY 5310-01-070-2112	EA	1
	14	PAFZZ	5310-01-070-2112	3021572	00198	WASHER, KEY (U/W 2840-00-836-8730 AND 2840-00-164-3863), RPL'S 5310-00-842-0090	EA	1
	15	PAFZZ	5305-00-849-4667	3004187	00198	BOLT, LOCKING, OIL TRANSFER LINER (U/W 2840-00-836-8730 AND 2840-00-164-3863)	EA	1
	16	PAFZZ	5330-00-111-3714	MS9388-040	96906	PACKING, PREFORMED (U/W 2840-00-836-8730 AND 2840-00-164-3863)	EA	2
	17	PAFZZ	5330-00-841-0771	3011528	00198	RETAINER, PACKING (U/W 2840-00-836-8730 AND 2840-00-164-3863)	EA	2
	18			3011179	00198	RUNNER, PROPELLER SHAFT, RPL-BY 2840-00-731-5478	EA	1
	18	PADZZ	2840-00-731-5478	3012026	00198	RUNNER, PROPELLER SHAFT	EA	1
	19		5365-00-842-0014	3004034	00198	RING RETAINING, RPL-BY 5365-00-531-6487	EA	1
	19	PADZZ	5365-00-531-6487	AS3218-138	81343	RING RETAINING, RPL'S 5365-00-842-0014	EA	1
	20	PAFZZ	5310-00-841-1182	3007319	00198	NUT, PLAIN, ROUND	EA	1
	21	PAFZZ	5310-00-841-1181	3007310	00198	WASHER, KEY	EA	1
	22		2840-00-836-8936	3007323	00198	CARRIER, SECOND STAGE REDUCTION RPL-BY 2840-00-157-3347	EA	1
	22A	PAFDD	2840-00-157-3347	3013132	00198	CARRIER, SECOND STAGE REDUCTION	EA	1

## SECTION II

TM 55-2840-251-23P

(1) ILLUSTRATION		(2)	(3)	(4)	(5)	(6)	(7)	(8)
(a) FIG NO.	(b) ITEM NO.	SMR CODE	NATIONAL STOCK NUMBER	PART NUMBER	FSCM	DESCRIPTION  USABLE ON CODE	U/M	QTY INC IN UNIT
49	23		5306-849-4647	3007345	00198	BOLT, MACHINE, RPL-BY 5806-00-013-7685	EA	5
	23A		5306-00-013-7685	3011949	00198	BOLT, MACHINE, RPL'S 5306-00-849-4647, RPL-BY 5306-00-495-7742	EA	5
	23A	PADZZ	5306-00-495-7742	MS9518-06	96906	BOLT, MACHINE, RPL'S 5306-00-013-7685	EA	5
	24		3310-00-842-0081	3007337	00198	WASHER, KEY, RPL-BY 5310-00-984-6757	EA	5
	24A		5310-00-984-6757	MS9276-09	96906	WASHER, KEY, RPL'S 5310-00-842-0081, RPL-BY 5310-00-492-6281	EA	5
	24A	PADZZ	5310-00-492-6281	3016598	00198	WASHER, KEY, RPL'S 5310-00-984-6757	EA	5
	25		2840-00-836-8935	3007333	00198	NOZZLE, OIL SECOND STAGE REDUCTION, RPL-BY 2840-00-157-3304	EA	5
	25A	PADZZ	2840-00-157-3304	3013143	00198	NOZZLE, OIL SECOND STAGE REDUCTION	EA	5
	26	PADZZ	5306-00-839-7256	3004219	00198	SCREW, PLANET GEAR BOLT	EA	5
	27		5310-00-841-1184	3004596	00198	WASHER, KEY, RPL-BY 5310-01-073-5034	EA	5
	27	PADZZ	5310-01-073-5034	3028453	00198	WASHER, KEY, RPL'S 5310-00-841-1184	EA	5
	28			3009509	00198	PIN ASSEMBLY, SECOND STAGE PLANET GEAR, RPL-BY 2840-00-836-8695	EA	5
	28	PADDD	2840-00-836-8695	3028759	00198	PIN ASSEMBLY, SECOND STAGE PLANET GEAR	EA	5
	29	PADZZ	5315-00-903-7747	MS9486-35	96906	PIN, LOCK	EA	1
	30	PADZZ	2840-01-067-7146	3028757	00198	SEPARATOR, OIL	EA	1
	31	PADZZ	3020-01-070-0637	3008012CL9	00198	GEAR, PLANET (01690-01695) NOTE 1: SELECT FIVE OF EQUAL CLASS AT ASSEMBLY, DIMENSION REFERS TO TOOTH CHORDAL WIDTH NOTE 2: ORIGINALLY PART OF GEAR SET, PART NO 3010092CL	EA	5
	31	PADZZ	3020-01-074-2886	3008012CL10	00198	GEAR, PLANET (01695-01700) NOTE 1: SELECT FIVE OF EQUAL CLASS AT ASSEMBLY, DIMENSION REFERS TO TOOTH CHORDAL WIDTH NOTE 2: ORIGINALLY PART OF GEAR SET, PART NO 3010092CL	EA	5
	31	PADZZ	3020-01-067-9316	3008012CL11	00198	GEAR, PLANET (01695-01705) NOTE 1: SELECT FIVE OF EQUAL CLASS AT ASSEMBLY, DIMENSION REFERS TO TOOTH CHORDAL WIDTH NOTE 2: ORIGINALLY PART OF GEAR SET, PART NO 3010092CL	EA	5
	31	PADZZ	3020-01-068-1507	3008012CL12	00198	GEAR, PLANET (01705-01710) NOTE 1: SELECT FIVE OF EQUAL CLASS AT ASSEMBLY, DIMENSION REFERS TO TOOTH CHORDAL WIDTH NOTE 2: ORIGINALLY PART OF GEAR SET, PART NO 3010092CL	EA	5
	32		3120-00-841-1155	3010093	00198	BEARING, SLEEVE, RPL-BY 3120-01-070-1136, NOTE 2: ORIGINALLY PART OF GEAR SET, PART NO 3010092CL	EA	5
	32	PADZZ	3120-01-070-1136	3028722	00198	BEARING, SLEEVE, RPL'S 3120-00-841-1155	EA	5
	33		2340-00-836-8689	3009512	00198	SHAFT, SECOND STAGE PLANET GEAR, RPL-BY 2840-01-092-2081	EA	5
	33	PADZZ	2840-01-092-2081	3027567	00198	SHAFT, SECOND STAGE PLANET GEAR	EA	5
	34		5306-00-849-4678	3007193	00198	BOLT, MACHINE, RPL-BY 5306-00-775-5236	EA	7
	34	PADZZ	5306-00-775-5236	3012161	00198	BOLT, MACHINE, RPL'S 5306-00-849-4678	EA	7
	35		5310-00-842-0090	3001539	00198	WASHER, KEY, RPL-BY 5310-01-070-2112	EA	7
	35	PADZZ	5310-01-070-2112	3021572	00198	WASHER, KEY, RPL'S 5310-00-842-0090	EA	7
	36	PADZZ	3130-00-838-5635	3003476	00198	BEARING, ROLLER, FLANGED	EA	1
	37	PADZZ	5310-00-111-3714	MS9388-040	96906	PACKING, PREFORMED	EA	1
	38	PADZZ	5310-00-841-1180	3004192	00198	NUT, PLAIN, ROUND	EA	1
	39	PADZZ	5310-00-842-0116	3009181	00198	WASHER, KEY	EA	1
	40	PADZZ	3020-00-836-8679	3004035	00198	GEAR, BEVEL	EA	1

## SECTION II

TM 55-2840-251-23P

(1) ILLUSTRATION		(2)	(3)	(4)	(5)	(6)	(7)	(8)
(a) FIG NO.	(b) ITEM NO.	SMR CODE	NATIONAL STOCK NUMBER	PART NUMBER	FSCM	DESCRIPTION  <i>USABLE ON CODE</i>	U/M	QTY INC IN UNIT
49	41	PADZZ	5365-00-839-7219	3002444	00198	SPACER, ADJUSTING	EA	1
	42	PADZZ	2840-00-836-8683	3004220	00198	PLATE, RETAINING	EA	3
	43	PADZZ	3020-00-837-1952	3007338	00198	GEAR, RING	EA	1
	44	PADZZ	5365-00-841-9991	3002460	00198	RING, RETAINING	EA	3
	45	PADZZ	5365-00-839-7221	3005399	00198	SPACER, ADJUSTING	EA	1
	46	PADZZ	3040-00-836-8887	3008179	00198	GEAR SHAFT, BEVEL	EA	1
	47	PADZZ	5365-00-839-7220	3002459	00198	SPACER, ADJUSTING	EA	2
	48	PADZZ	3010-00-836-8717	3005665	00198	COUPLING, GOVERNOR DRIVE	EA	2
	49	PADZZ	5365-00-842-0010	3005666	00198	RING, RETAINING	EA	2
	50	PADZZ	3020-00-836-8715	3005664	00198	GEAR SHAFT, BEVEL	EA	2
	51	PADZZ	2840-00-839-0479	3007336	00198	GASKET, NOZZLE	EA	10
	52	PADAZ	2840-00-836-8932	3007335	00198	COVER, NOZZLE	EA	5
	53	PADZZ	4730-00-838-5804	3007294	00198	RESTRICTOR, FLUID FLOW	EA	5

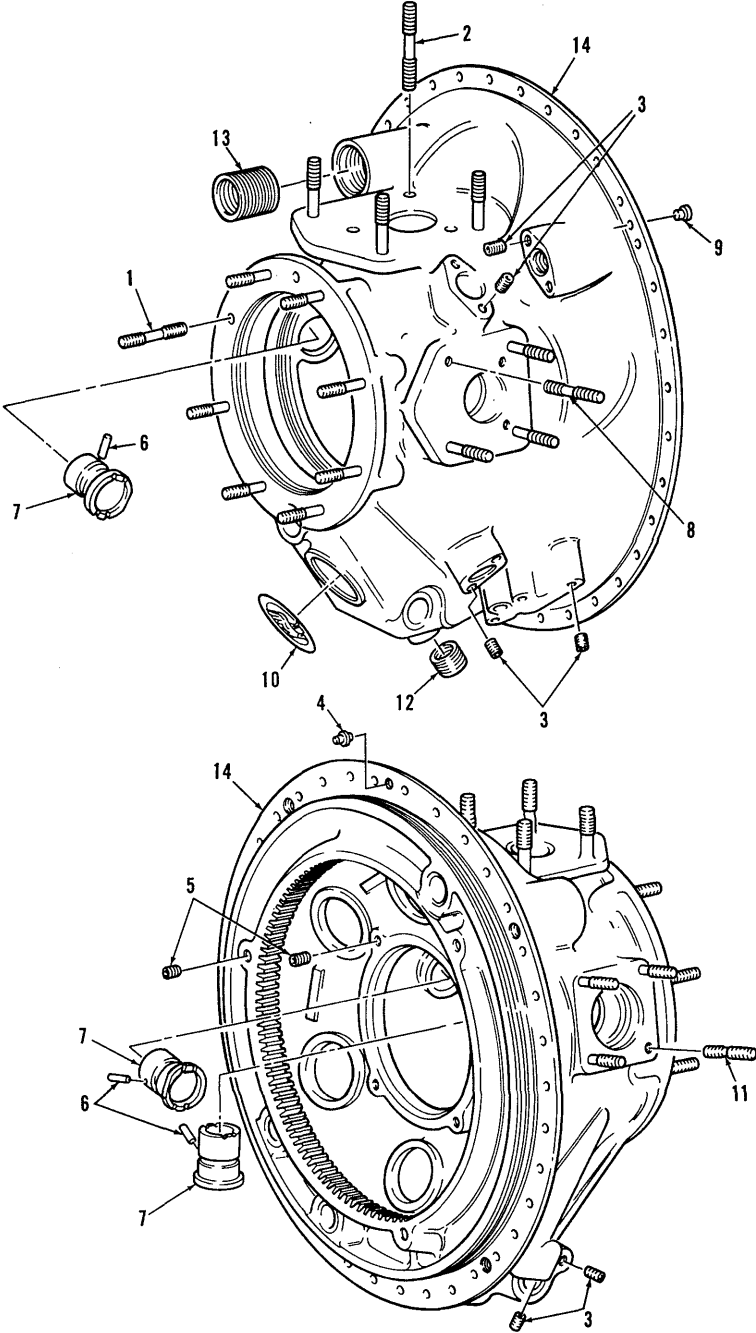

FIGURE 50. HOUSING ASSEMBLY, REDUCTION GEARBOX - FRONT



## SECTION II

TM 55-2840-251-23P

(1) ILLUSTRATION		(2)	(3)	(4)	(5)	(6)	(7)	(8)
(a) FIG NO.	(b) ITEM NO.	SMR CODE	NATIONAL STOCK NUMBER	PART NUMBER	FSCM	DESCRIPTION  USABLE ON CODE	U/M	QTY INC IN UNIT
50			2840-00-836-8656	3007984	00198	<b>GROUP 04 POWER PLANT HOUSING ASSEMBLY REDUCTION GEARBOX - FRONT</b> HOUSING ASSEMBLY, REDUCTION GEARBOX FRONT SEE FIG. 47 FOR NHA, RPL-BY 3028266	EA	REF
		PADD			3028266	00198 HOUSING ASSEMBLY, REDUCTION GEARBOX FRONT SEE FIG 47 FOR NHA	EA	REF
	1	XDFZZ		AN126960	88044	STUD, STRAIGHT	EA	8
	1	PAFZZ	5307-00-936-3030	AN126961	88044	STUD, STRAIGHT (0003 IN OVS)	EA	V
	1	PAFZZ	5307-00-936-3029	AN126962	88044	STUD, STRAIGHT (0006 IN OVS)	EA	V
	2			AN126372	88044	STUD, STRAIGHT, RPL-BY AN126366	EA	4
	2	XDFZZ		AN126366	88044	STUD, STRAIGHT, RPL'S AN126372	EA	4
	2		5307-00-943-5464	AN126373	88044	STUD, STRAIGHT (0003 IN OVS), RPL-BY 5307-00-637-6448	EA	V
	2	PAFZZ	5307-00-637-6448	AN126367	88044	STUD, STRAIGHT (0003 IN OVS), RPL'S 5307-00-943-5464	EA	V
	2		5307-00-943-5465	AN126374	88044	STUD, STRAIGHT (0006 IN OVS), RPL-BY 5307-00-637-6449	EA	V
	2	PAFZZ	5307-00-637-6449	AN126368	88044	STUD, STRAIGHT (0006 IN OVS), RPL'S 5307-00-943-5465	EA	V
	3	PADZZ	5340-00-597-3306	MS124775	96906	INSERT, HELICAL COIL	EA	12
	4	PADZZ	5315-00-839-0823	3004127	00198	DOWEL, SHOULDERED	EA	1
	5	PAFZZ	5340-00-290-4497	MS124736	96906	INSERT, HELICAL COIL	EA	7
	6	PADZZ	5315-00-851-5804	3003987	00198	PIN, LOCK	EA	3
	7	PAFZZ	3120-00-839-0506	3006523	00198	BEARING, SLEEVE	EA	3
	8			AN126546	88044	STUD, STRAIGHT, RPL-BY AN126336	EA	4
	8	XDFZZ		AN126336	88044	STUD, STRAIGHT, RPL'S AN126546	EA	4
	8		3307-00-902-4172	AN126547	88044	STUD, STRAIGHT (0003 IN OVS), RPL-BY 5307-00-264-2468	EA	V
	8	PAFZZ	5307-00-264-2468	AN126337	88044	STUD, STRAIGHT (0003 IN OVS), RPL'S 5307-00-902-4172	EA	V
	8		5307-00-902-4171	AN126548	88044	STUD, STRAIGHT (0006 IN OVS), RPL-BY 5307-00-264-2467	EA	V
	8	PAFZZ	5307-00-264-2467	AN126338	88044	STUD, STRAIGHT (0006 IN OVS), RPL'S 5307-00-902-4171	EA	V
	9	PADZZ	5340-00-839-7123	3001941	00198	INSERT, FLANGE JACKING	EA	4
	10	PADZZ	9905-00-475-9065	3012349	00198	DECAL, P&WC INSIGNIA	EA	1
	11	XDFZZ		AN126132	88044	STUD, STRAIGHT	EA	4
	11	PAFZZ	5307-00-843-3091	AN126133	88044	STUD, STRAIGHT (0003 IN OVS)	EA	V
	11	PAFZZ	5307-00-843-3092	AN126134	88044	STUD, STRAIGHT (0006 IN OVS)	EA	V
	12	PAFZZ	5340-00-851-5767	3006148	00198	INSERT, HELICAL COIL	EA	1
	13	PAFZZ	5340-00-891-4699	3006066	00198	INSERT, HELICAL COIL	EA	1
	14			3007983	00198	CASE, RPL-BY 3028265	EA	1
	14	XADZZ		3028265	00198	CASE, RPL'S 3007983	EA	1

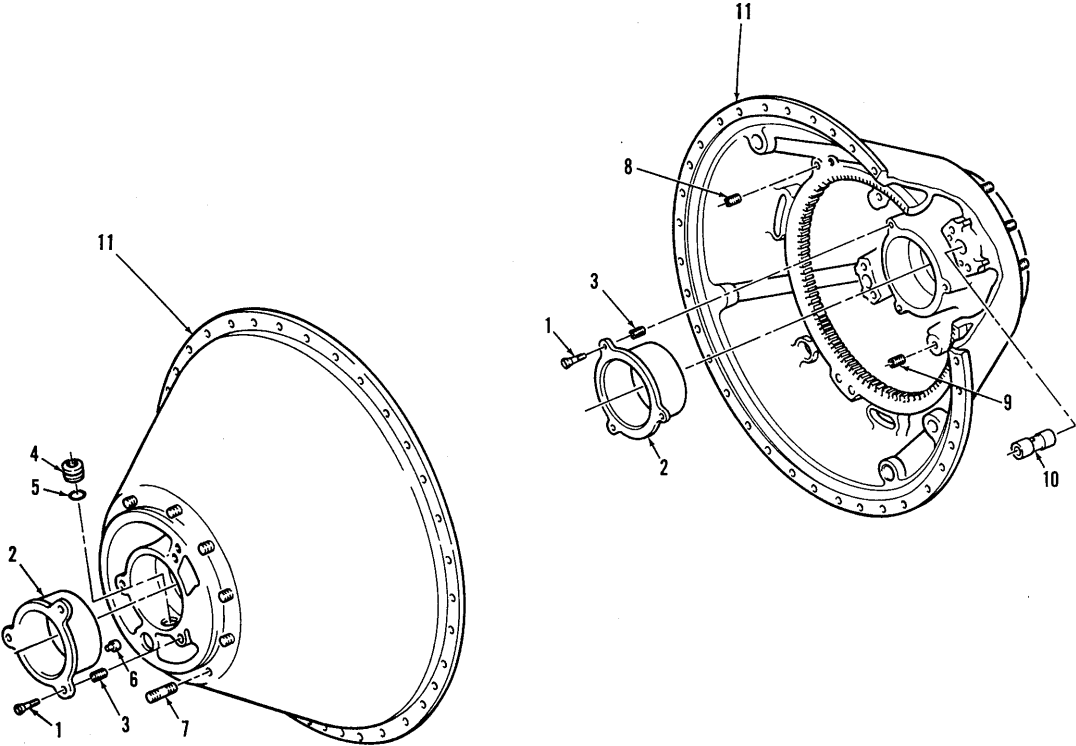

FIGURE 51. HOUSING ASSEMBLY, REDUCTION GEARBOX - REAR

(1) ILLUSTRATION		(2)	(3)	(4)	(5)	(6)	(7)	(8)
(a) FIG NO.	(b) ITEM NO.	SMR CODE	NATIONAL STOCK NUMBER	PART NUMBER	FSCM	DESCRIPTION  USABLE ON CODE	U/M	QTY INC IN UNIT
51			2840-00-836-8672	3011298	00198	<b>GROUP 04 POWER PLANT HOUSING ASSEMBLY REDUCTION GEARBOX - REAR</b> HOUSING ASSEMBLY, REDUCTION GEARBOX REAR, SEE FIG 47 FOR NIHA, RPL-BY 2840-01-072-1579	EA	REF
		PADDD	2840-01-072-1579	3028282	00198	HOUSING ASSEMBLY, REDUCTION GEARBOX REAR, SEE FIG 47 FOR NIHA, RPL'S 2840-00-836-8672	EA	REF
	1	PADZZ	5305-00-841-0926	3007382	00198	SCREW MACHINE	EA	6
	2	PBDZZ	3120-00-841-1154	3004229	00198	BEARING, FIRST STAGE CARRIER, INTRCH WITH 3029274, NOTE: INDIVIDUAL BEARINGS MAY BE REPLACED PROVIDING THE REPLACEMENT HAS THE SAME PART NUMBER	EA	2
	2	PADZZ		3029274	00198	BEARING, FIRST STAGE CARRIER, INTRCH WITH 3120-00-841-1154 NOTE: INDIVIDUAL BEARINGS MAY BE REPLACED PROVIDING THE REPLACEMENT HAS THE SAME PART NUMBER	EA	2
	3	PADZZ	5340-00-721-7653	3007311	00198	INSERT, SCREW THREAD	EA	6
	4	PADZZ	2840-00-836-8732	3004248	00198	PLUG, BLANKING	EA	1
	5	PADZZ	5330-00-882-1689	MS9388-013	96906	PACKING, PREFORMED	EA	1
	6	PADZZ	5315-00-839-0810	3005713	00198	PIN, STEPPED	EA	1
	6	PADZZ	5315-00-138-4403	3005713P2	00198	PIN, STEPPED (0002 IN OVS)	EA	V
	6	PADZZ	5315-00-138-4404	3005713P5	00198	PIN, STEPPED (0005 IN OVS)	EA	V
	6	PADZZ	5315-00-138-4405	3005713P10	00198	PIN, STEPPED (0010 IN OVS)	EA	V
	6	PADZZ	5315-00-138-4406	3005713P15	00198	PIN, STEPPED (0015 IN OVS)	EA	V
	7	XDDZZ		AN155026	88044	STUD, STEPPED	EA	12
	7	PADZZ	5307-00-285-3921	AN155027	88044	STUD, STEPPED (0003 IN OVS)	EA	V
	7	PADZZ	5307-00-285-3918	AN155028	88044	STUD, STEPPED (0006 IN OVS)	EA	V
	8	PADZZ	5340-00-290-4497	MS124736	96906	INSERT, HELICAL COIL	EA	6
	9	PADZZ	5340-00-597-3306	M5S124775	96906	INSERT, HELICAL COIL	EA	8
	10	PADZZ	3120-00-012-3232	3012348	00198	SLEEVE, TORQUEMETER VALVE	EA	1
	11	3011297			00198	HOUSING, RPL-BY 3028281	EA	1
	11	XADZZ		3028281	00198	HOUSING, RPL'S 3011297	EA	1

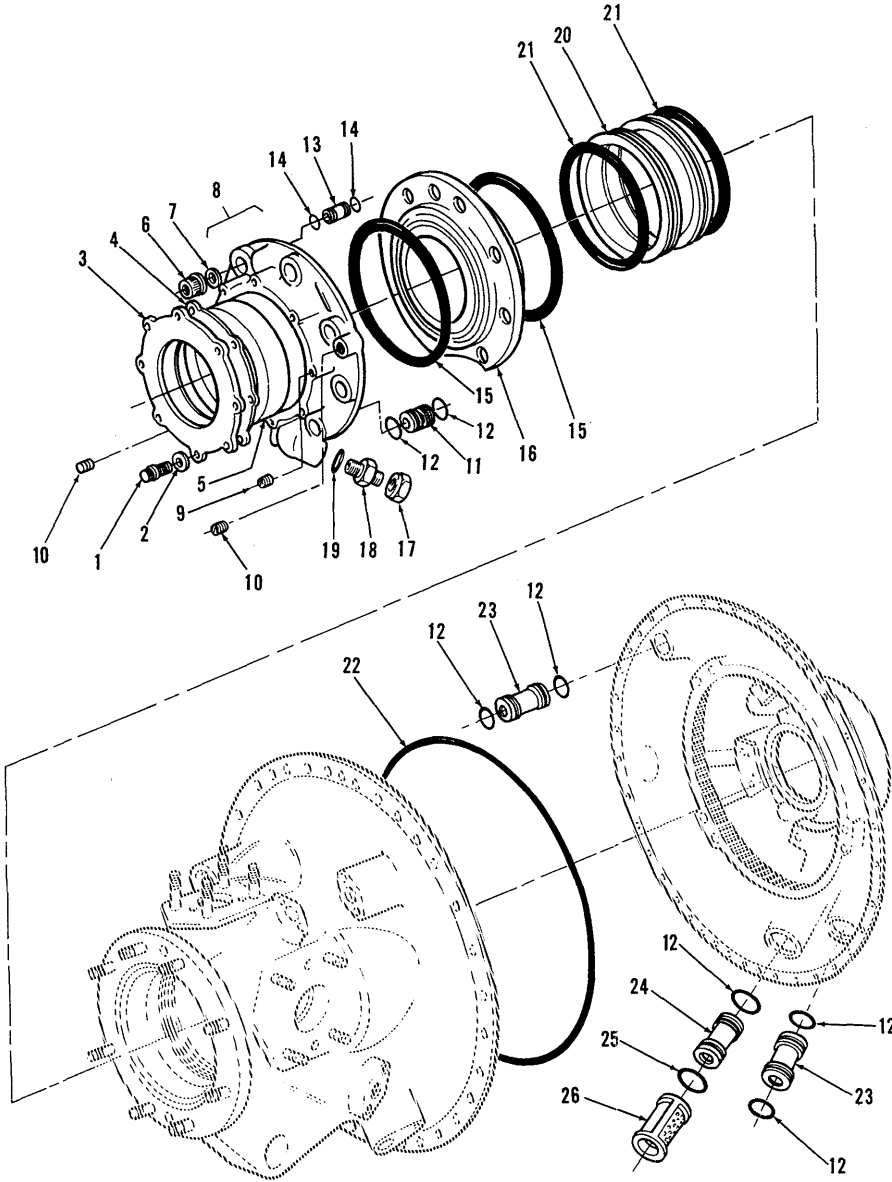

FIGURE 52. GEARBOX ASSEMBLY, PROPELLER - SHAFT SEAL

## SECTION II

TM 55-2840-251-23P

(1) ILLUSTRATION		(2)	(3)	(4)	(5)	(6)	(7)	(8)
(a) FIG NO.	(b) ITEM NO.	SMR CODE	NATIONAL STOCK NUMBER	PART NUMBER	FSCM	DESCRIPTION  USABLE ON CODE	U/M	QTY INC IN UNIT
52		XC	3013580	00198		<b>GROUP 04 POWER PLANT GEARBOX ASSEMBLY, PROPELLER SHAFT SEAL</b>  GEARBOX ASSEMBLY, PROPELLER CONTINUED FROM FIG 47	EA	REF
	1		5306-00-926-5672	MS9068-08	96906	BOLT, MACHINE, RPL-BY 5306-00-763-2581	EA	8
	1	PAOZZ	5306-00-763-2581	MS9565-08	96906	BOLT, MACHINE, RPL'S 5306-00-926-5672	EA	8
	2	PAOZZ	5310-00-841-1131	3001564	00198	WASHER, FLAT	EA	8
	3			3011026	00198	RING, RETAINING, SHAFT OIL SEAL, RPL-BY 5330-00-151-4161	EA	1
	3		5330-00-151-4161	3017052	00198	RING, HALF, RETAINING, SHAFT OIL SEAL,	EA	2
	3	PAOZZ		3024669	00198	RPL-BY 3024669 RING, RETAINING SHAFT OIL SEAL (U/W 3024673)	EA	1
	4	PAOZZ		3024672	00198	GASKET, SHAFT OIL SEAL, (U/W 3024673)	EA	1
	5			3011144	00198	SEAL, PLAIN, RPL-BY 5330-00-780-4480	EA	1
	5		5330-00-780-4480	3013899	00198	SEAL, PLAIN, RPL-BY 5330-01-073-9091	EA	1
	5	PAOZZ	5330-01-073-9091	3026652	00198	SEAL, PLAIN, RPL'S 5330-00-780-4480	EA	1
	6	PADZZ	5310-00-756-4026	3012157	00198	NUT, SELF-LOCKING, DBL HEXAGON	EA	8
	7	PADZZ	5310-00-184-8974	MS9320-12	96906	WASHER, PLAIN	EA	8
	8		2840-00-336-8676	3010180	00198	COVER ASSEMBLY, PROPELLER THRUST BEARING, RPL-BY 3024673	EA	1
	8	PADDD		3024673	00198	COVER ASSEMBLY, PROPELLER THRUST BEARING	EA	1
	9	PADZZ	5340-00-290-4480	MS124735	96906	INSERT, HELICAL COIL	EA	8
	10	PADZZ	5340-00-290-4497	MS124736	96906	INSERT, HELICAL COIL	EA	2
	11	PADZZ	2840-00-839-0490	3007097	00198	TUBE, TRANSFER	EA	1
	12	PAFZZ	5330-00-864-7272	MS9388-017	96906	PACKING, PREFORMED	EA	7
	13	PADZZ	2840-00-839-0487	3004183	00198	TUBE, TRANSFER	EA	1
	14	PADZZ	5330-00-111-3719	MS9388-009	96906	PACKING, PREFORMED	EA	2
	15	PADZZ	5330-00-111-3723	MS9388-159	96906	PACKING, PREFORMED	EA	2
	16	PADZZ	3130-00-838-5637	3007147	00198	BEARING, BALL, FLANGED	EA	1
	17	PAFZZ	4730-00-933-0924	MS9314-03	96906	CAP ASSEMBLY (U/W 3024673)	EA	1
	18	PAFZZ	4730-00-763-4154	MS9193-03	96906	NIPPLE, STRAIGHT (U/W 3024673)	EA	1
	19	PAFZZ	5330-00-865-4438	MS9387-03	96906	PACKING, PREFORMED (U/W 3024673)	EA	1
	20	PADZZ	2840-00-836-8678	3004029	00198	GALLERY, MAIL OIL TRANSFER	EA	1
	21	PADZZ	5330-00-864-7224	MS9388-158	96906	PACKING, PREFORMED	EA	2
	22	PAFZZ	5330-00-111-3722	MS9388-277	96906	PACKING, PREFORMED	EA	1
	23	PAFZZ	2840-00-839-0493	3003974	00198	TUBE, TRANSFER	EA	2
	24		2840-00-839-0488	3007383	00198	TUBE, TRANSFER, RPL-BY 2840-00-839-0493	EA	1
	24	PAFZZ	2840-00-839-0493	3003974	00198	TUBE, TRANSFER	EA	1
	25		5330-00-882-9118	MS9388-019	96906	PACKING, PREFORMED, RPL-BY 5330-00-864-7272	EA	1
	25	PAFZZ	5330-00-864-7272	MS9388-017	96906	PACKING, PREFORMED	EA	1
	26		2945-00-839-6817	3010629	00198	STRAINER SLEEVE, SCAVENGE OIL, INTRCH WITH 2945-01-073-1520, RPL-BY 3023024 OR 3026653	EA	1
	26		2945-01-073-1520	3026654	00198	STRAINER SLEEVE, SCAVENGE OIL, INTRCH WITH 2945-00-839-6817, RPL-BY 3023024 OR 3026653	EA	1
	26	PAFZZ	3023024	00198		STRAINER SLEEVE, SCAVENGE OIL, INTRCH WITH 3026653	EA	1
	26	PAFZZ	3026653	00198		STRAINER SLEEVE, SCAVENGE OIL, INTRCH WITH 3023024	EA	1

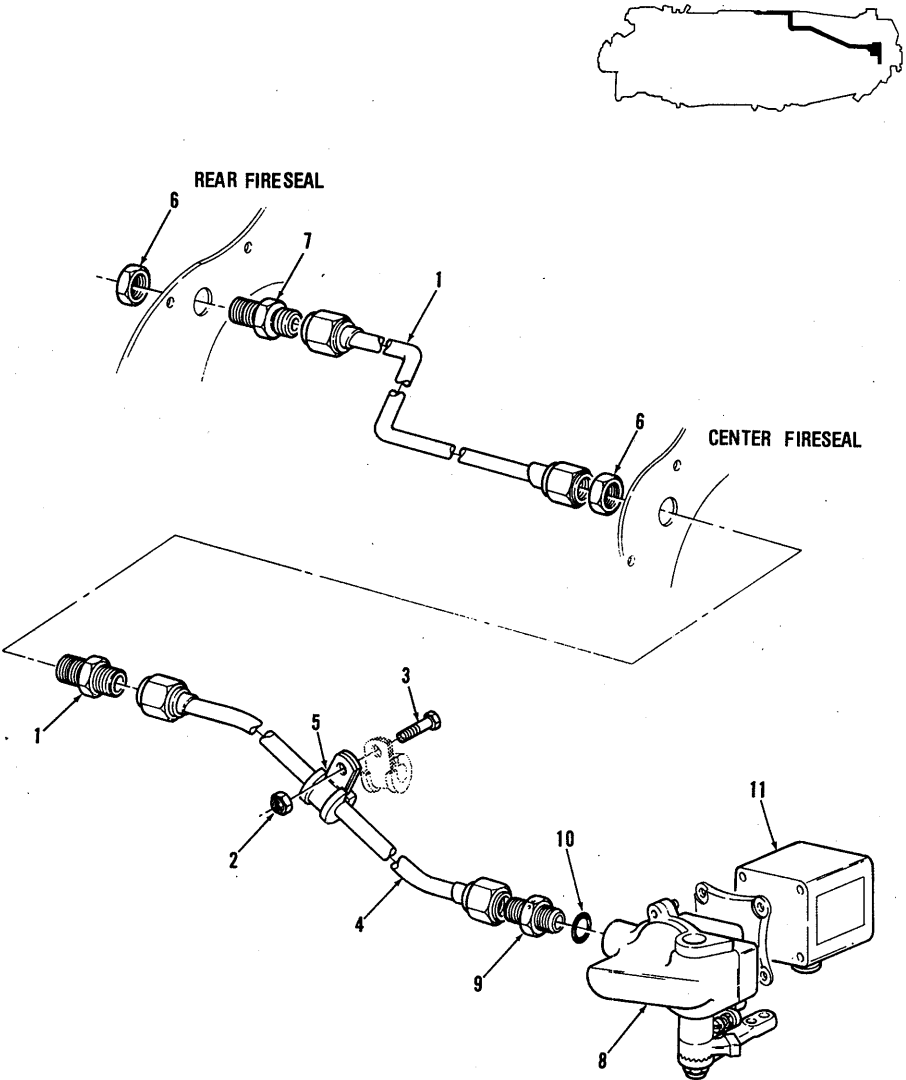

FIGURE 53. POWER TURBINE GOVERNOR AND TACHOMETER INSTALLATION

## SECTION II

TM 55-2840-251-23P

(1) ILLUSTRATION		(2)	(3)	(4)	(5)	(6)	(7)	(8)
(a) FIG NO.	(b) ITEM NO.	SMR CODE	NATIONAL STOCK NUMBER	PART NUMBER	FSCM	DESCRIPTION  <i>USABLE ON CODE</i>	U/M	QTY INC IN UNIT
53	1	PAOZZ	4710-00-837-2092	3010599	00198	<b>GROUP 04 POWER PLANT, POWER TURBINE GOVERNOR AND TACHOMETER INSTALLATION</b> TUBE ASSEMBLY, AIR PRESSURE	EA	1
	2	PBOZZ	5310-00-889-7274	3012674	00198	NUT, SELF-LOCKING, HEXAGON, INTRCH WITH 5310-00-891-6502 AND 5310-01-029-4714	EA	12
	2	PBOZZ	5310-00-891-6502	3005816	00198	NUT, SELF-LOCKING, HEXAGON, INTRCH WITH 5310-00-889-7274 AND 5310-01-029-4714	EA	12
	2	PAOZZ	5310-01-029-4714	3028286	00198	NUT, SELF-LOCKING, HEXAGON, INTRCH WITH 5310-00-889-7274 AND 5310-00-891-6502	EA	12
	3		5306-00-637-8061	AN101008	88044	BOLT, MACHINE, RPL-BY 5306-00-495-7742	EA	1
	3	PAOZZ	5306-00-495-7742	MS9518-06	96906	BOLT, MACHINE, RPL'S 5306-00-637-8061	EA	1
	4	PAOZZ	4710-00-836-8746	3009534	00198	TUBE ASSEMBLY, AIR PRESSURE	EA	1
	5	PAOZZ	5340-00-839-7245	3004359	00198	CLAMP, ASSY, LOOP	EA	1
	6	PAOZZ	5310-00-852-4246	MS9201-04	96906	NUT, PLAIN, HEXAGON	EA	2
	7	PAOZZ	4730-00-838-5662	3004340	00198	CONNECTOR, TUBE, BULKHEAD	EA	2
	8	PAODD	2915-00-897-3996	2524167-3	06868	GOVERNOR, POWER TURBINE ASSEMBLY, SEE FIG 54 FOR BREAKDOWN	EA	1
	9	PAOZZ	4730-00-959-5930	MS9193-04	96906	NIPPLE, STRAIGHT	EA	1
	10		5330-00-882-1680	MS9387-04	96906	PACKING, PREFORMED, RPL-BY 5330-00-497-0183	EA	1
	10	PAOZZ	5330-00-497-0183	3014223	00198	PACKING, PREFORMED, RPL'S 5330-00-882-1680	EA	1
	11	PAOZZ	6620-00-838-5794	A52781-10-302	89944	GENERATOR, TACHOMETER ENGINE	EA	1

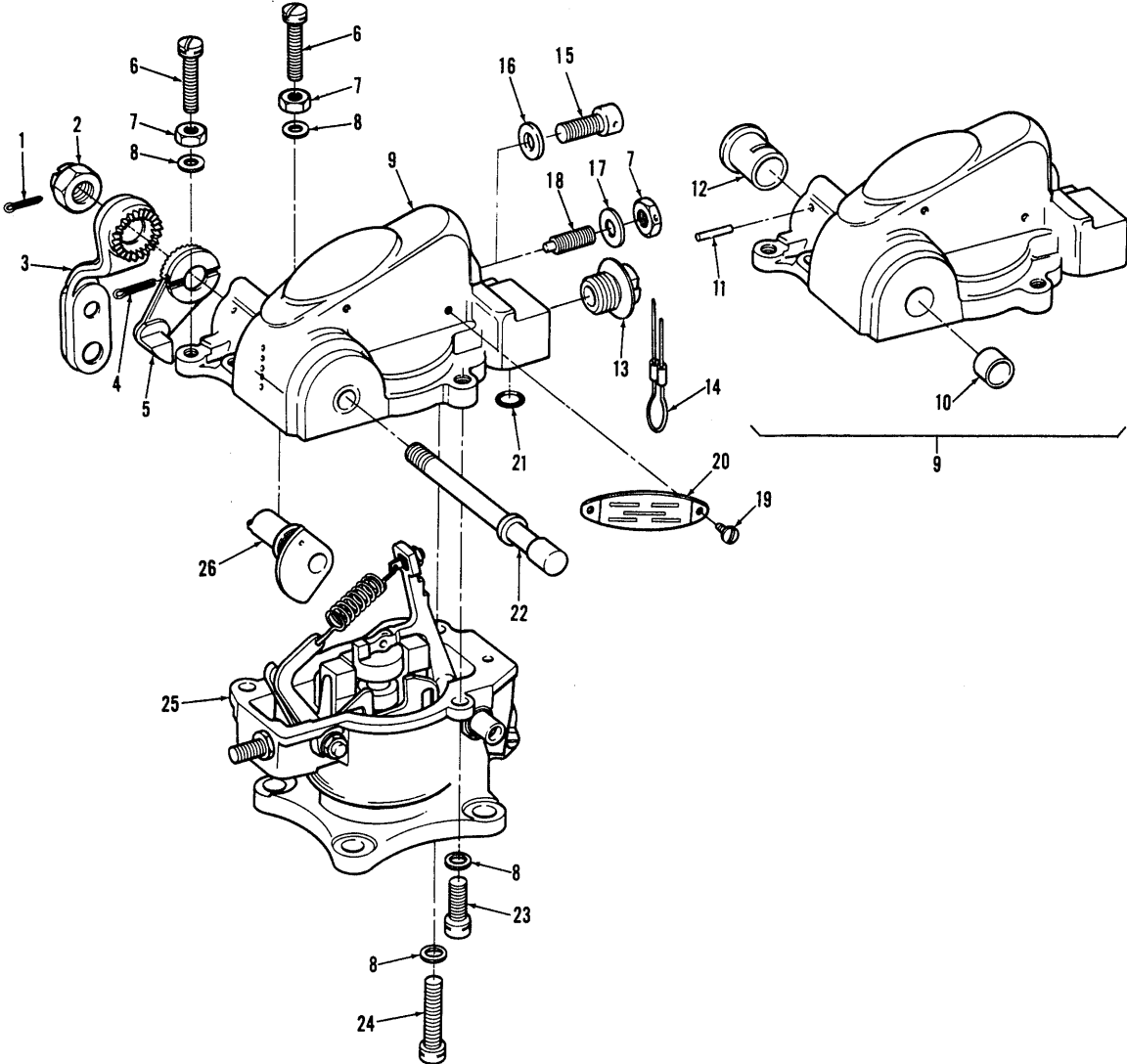

FIGURE 54. GOVERNOR ASSEMBLY, POWER TURBINE



## SECTION II

TM 55-2840-251-23P

(1) ILLUSTRATION		(2)	(3)	(4)	(5)	(6)	(7)	(8)
(a) FIG NO.	(b) ITEM NO.	SMR CODE	NATIONAL STOCK NUMBER	PART NUMBER	FSCM	DESCRIPTION  USABLE ON CODE	U/M	QTY INC IN UNIT
54		PAODD	2915-00-897-3996	2524167-3	06848	GROUP 04 POWER PLANT GOVERNOR ASSEMBLY, POWER TURBINE GOVERNOR ASSEMBLY, POWER TURBINE, SEE FIG 53 FOR NHA	EA	REF
	1	PAFZZ	5315-00-013-7130	901208K1	06848	PIN, COTTER	EA	1
	2	PAFZZ	5310-00-167-1285	AN310-4	88044	NUT, CASTELLATED	EA	1
	3	PAFZZ	2915-00-897-3972	2523779	06848	LEVER, REMOTE CONTROL	EA	1
	4	PAFZZ	5315-00-205-0144	901212K1	06848	PIN, COTTER	EA	1
	5	PAFZZ	2915-00-897-4092	2522125	06848	LEVER, STOP	EA	1
	6	PADZZ	5305-00-207-8909	394929	06848	SCREW, FILLISTER HEAD	EA	2
	7	PADZZ	5310-00-285-9264	119646	06848	NUT, PLAIN, HEXAGON	EA	3
	8	PADZZ	5310-00-530-4114	P24532	06848	WASHER, FLAT	EA	5
	9	PADDD	2915-00-897-4219	2523756	06848	COVER ASSEMBLY	EA	1
	10	PADZZ	3120-00-897-3831	2522094	06848	BEARING, SLEEVE	EA	1
	11	PADZZ	5315-00-844-5644	MS16562-194	96906	PIN, SPRING	EA	1
	12	PADZZ	3120-00-897-3941	2522095	06848	BEARING, SLEEVE	EA	1
	13	PAFZZ	5340-00-847-0103	2635163	06848	PLUG, PROTECTIVE	EA	1
	14	PADZZ	5340-00-656-3168	328617	06848	SEAL	EA	1
	15	XBDZZ		334S138	06848	SCREW, CAP, SOCKET HEAD	EA	1
	16	PADZZ	5310-00-167-0818	AN960-10	88044	WASHER, FLAT	EA	1
	17	PADZZ	5310-00-167-0834	AN960-10L	88044	WASHER, FLAT	EA	1
	18	PADZZ	2915-00-897-4216	2520700	06848	SCREW, ADJUSTING	EA	1
	19	PADZZ	5305-00-995-1185	186739	06848	SCREW, SELF TAPPING	EA	2
	20			2521430	06848	PLATE, IDENTIFICATION, RPL-BY 2526226	EA	1
	20	PADZZ	9905-01-153-9608	2526226	06848	PLATE, IDENTIFICATION, RPL'S 2521430	EA	1
	21	PADZZ	5330-00-909-3177	951388	06848	PACKING, PREFORMED	EA	1
	22	PADZZ	2915-00-897-4245	2522126	06848	SHAFT, SHOULDER	EA	1
	23	PADZZ	5305-00-068-0540	MS24677-23	96906	SCREW, CAP, SOCKET HEAD	EA	2
	24	PADZZ	5305-00-087-2996	334S648	06848	SCREW, CAP, SOCKET HEAD	EA	1
	25	XC		2522444	06848	BODY ASSEMBLY, DRIVE, SEE FIG 55 FOR BREAKDOWN	EA	1
	26	PADZZ	2915-00-897-3862	2523182	06848	CAM, CONTROL	EA	1

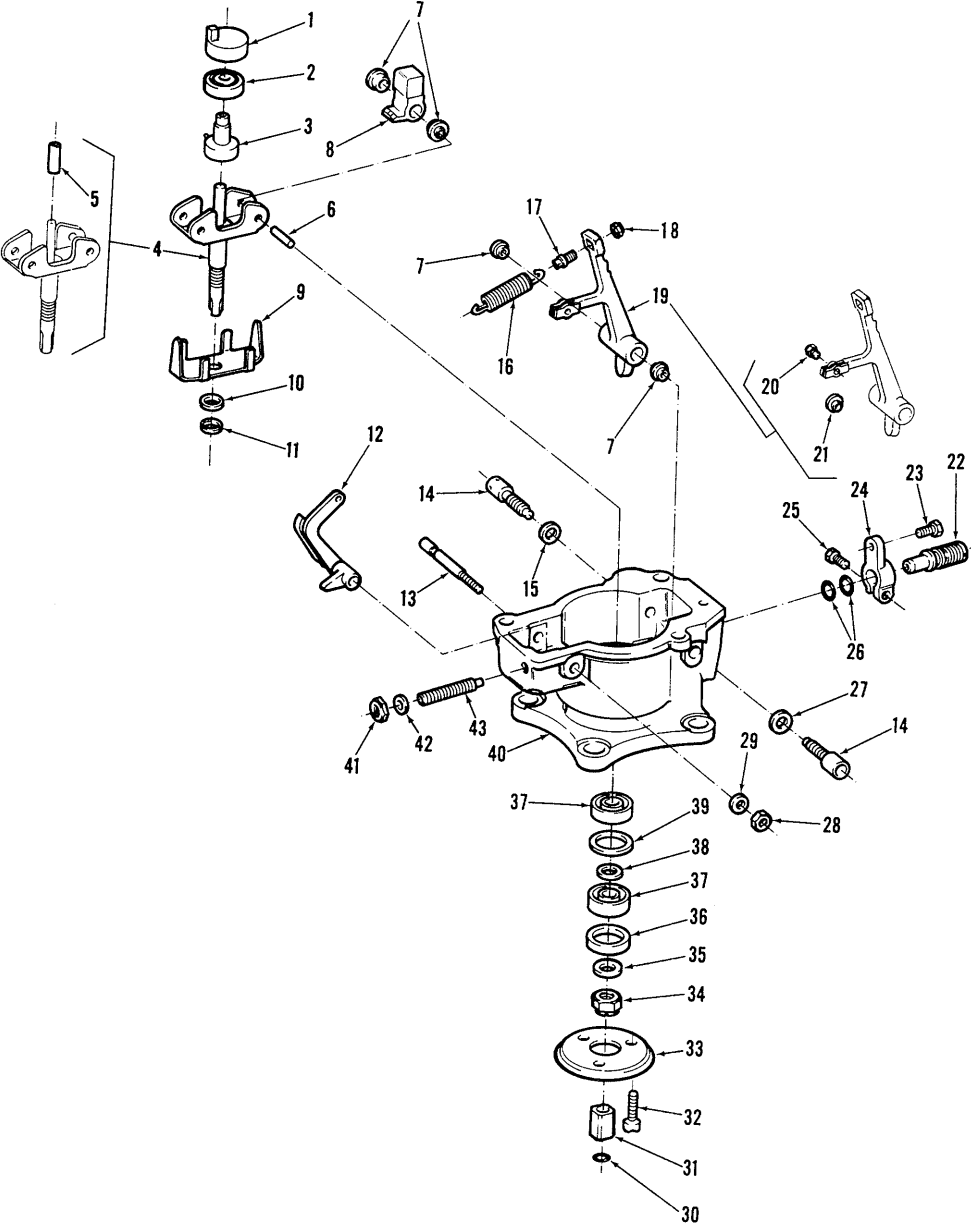

FIGURE 55. BODY ASSEMBLY, DRIVE - POWER TURBINE GOVERNOR

## SECTION II

TM 55-2840-251-23P

(1) ILLUSTRATION		(2)	(3)	(4)	(5)	(6)	(7)	(8)
(a) FIG NO.	(b) ITEM NO.	SMR CODE	NATIONAL STOCK NUMBER	PART NUMBER	FSCM	DESCRIPTION  USABLE ON CODE	U/M	QTY INC IN UNIT
55		XC		2522444	06848	GROUP 04 POWER PLANT BODY ASSEMBLY, DRIVE, POWER TURBINE GOVERNOR		REF
	1	PADZZ	2915-00-897-3998	2523974	06848	BODY ASSEMBLY, DRIVE, SEE FIG 54 FOR NHA	EA	1
	2	PADZZ	3110-00-841-1145	2523973	06848	CAP, BEARING	EA	1
	3	PADZZ	2915-00-897-3990	2523975	06848	BEARING, BALL, ANNULAR	EA	1
	4	PADDD	2915-00-897-3947	2525114	06848	BUSHING ASSEMBLY	EA	1
	5	PADZZ	2915-00-897-3994	2523549	06848	SHAFT ASSEMBLY, DRIVE	EA	1
	6	PADZZ	2915-00-897-3994	2523549	06848	SLEEVE	EA	1
	6	PADZZ	5315-00-839-0817	2522102	06848	PIN, STRAIGHT, HEADLESS	EA	2
	7	PADZZ	3110-00-903-8721	2523240	06848	BEARING, BALL, ANNULAR	EA	6
	8	PADZZ	2915-00-484-3986	2522121	06848	WEIGHT, GOVERNOR	EA	2
	9	PADZZ	2915-00-908-6033	343701	06848	CLIP	EA	1
	10	PADZZ	5365-00-947-9872	341748	06848	SHIM	EA	1
	11	PADZZ	5310-00-947-9863	191801	06848	WASHER, FLAT	EA	1
	12	PADZZ	2915-00-897-3980	2522114	06848	LEVER	EA	1
	13	PADZZ	2915-00-909-2017	2521021	06848	SHAFT, ECCENTRIC	EA	1
	14	PADZZ	2915-00-897-4075	2522120	06848	ADJUSTING SCREW	EA	2
	15	PADZZ	5310-01-076-4961	2522111	06848	WASHER, FLAT	EA	1
	16	PADZZ	5360-00-937-2408	2520659	06848	SPRING, GOVERNOR, POWER TURBINE	EA	1
	17	PADZZ	2915-00-908-5262	2520487	06848	ADJUSTING SCREW	EA	1
	18	PADZZ	5310-00-905-8451	908120K1	06848	NUT, SELF-LOCKING, HEXAGON	EA	1
	19	PADDD	2915-00-897-4062	2522118	06848	LEVER ASSEMBLY, GOVERNOR	EA	1
	20	PADZZ	5315-00-947-6253	2521745	06848	PIN, STRAIGHT, HEADLESS	EA	1
	21	PADZZ	3110-00-913-0589	2520503	06848	BEARING, BALL, ANNULAR	EA	1
	22	PADZZ	2915-00-942-8383	2523759	06848	ORIFICE, METERING	EA	1
	23	PADZZ	5305-00-687-6724	AN503-6-6	88044	SCREW, CAP, SOCKET HEAD	EA	1
	24	PADZZ	2915-00-908-5260	2520362	06848	CLAMP	EA	1
	25	PADZZ	5305-00-969-2134	334S572	06848	SCREW, MACHINE	EA	1
	26	PADZZ	5330-00-909-3177	951388	06848	PACKING, PREFORMED	EA	2
	27	PADZZ	5365-00-897-3979	2522113	06848	SHIM	EA	1
	28	PADZZ	5310-00-596-5203	196438	06848	NUT, PLAIN, HEXAGON	EA	1
	29	PADZZ	5310-00-039-5369	361984	06848	WASHER, FLAT	EA	1
	30	PADZZ	2915-00-946-0883	326392	06848	RING, SPLINE DRIVE	EA	1
	31	PADZZ	2915-00-897-4222	2521025	06848	ADAPTER, SPLICED DRIVE	EA	1
	32	PADZZ	5305-00-282-2712	AN503-6-8	88044	SCREW, MACHINE	EA	3
	33	PADZZ	2915-00-897-3860	2522423	06848	PLATE, RETAINER	EA	1
	34	PADZZ	5310-00-543-4443	MS20364-428A	96906	NUT, SELF-LOCKING, HEXAGON	EA	1
	35	PADZZ	5310-00-842-6439	331950	06848	WASHER, FLAT	EA	1
	36	PADZZ	5365-00-897-4232	2522422	06848	SPACER, RING	EA	1
	37	PADZZ	3110-00-913-0593	2520501	06848	BEARING, BALL, ANNULAR	EA	2
	38	PADZZ	5365-00-897-4279	2522424	06848	SPACER, RING	EA	1
	39	PADZZ	5365-00-897-4249	2522425	06848	SPACER, RING	EA	1
	40	PADZZ	2915-00-897-4137	2523750	06848	BODY, DRIVE	EA	1

(1) ILLUSTRATION		(2)	(3)	(4)	(5)	(6)	(7)	(8)
(a) FIG NO.	(b) ITEM NO.	SMR CODE	NATIONAL STOCK NUMBER	PART NUMBER	FSCM	DESCRIPTION  <i>USABLE ON CODE</i>	U/M	QTY INC IN UNIT
55	41	PADZZ	5310-00-938-1729	2520701	06848	NUT, PLAIN, HEXAGON	EA	1
	42	PADZZ	5310-00-530-4114	P24532	06848	WASHER, FLAT	EA	1
	43	PADZZ	2915-00-908-5239	2522254	06848	ADJUSTING SCREW	EA	1

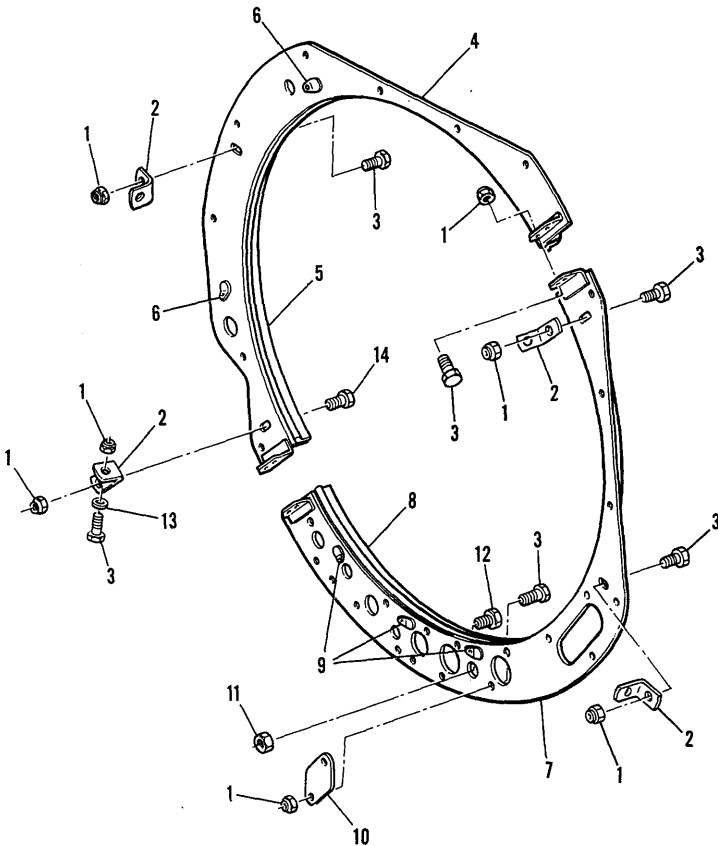
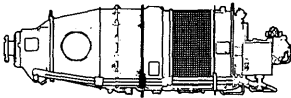

FIGURE 56. RING ASSEMBLY, CENTER FIRESEAL

(1) ILLUSTRATION		(2)	(3)	(4)	(5)	(6)	(7)	(8)
(a) FIG NO.	(b) ITEM NO.	SMR CODE	NATIONAL STOCK NUMBER	PART NUMBER	FSCM	DESCRIPTION  <i>USABLE ON CODE</i>	U/M	QTY INC IN UNIT
56	1	PBOZZ	5310-00-889-7274	3012674	00198	<b>GROUP 04 POWER PLANT RING ASSEMBLY, CENTER FIRESEAL</b> NUT, SELF-LOCKING, HEXAGON, INTRCH WITH 5310-00-891-6502 AND 5310-01-029-4714	EA	14
	1	PBOZZ	5310-00-891-6502	3005816	00198	NUT, SELF-LOCKING, HEXAGON, INTRCH WITH 5310-00-889-7274 AND 5310-01-029-4714	EA	14
	1	PAOZZ	5310-01-029-4714	3028286	00198	NUT, SELF-LOCKING, HEXAGON, INTRCH WITH 5310-00-889-7274 AND 5310-00-891-6502	EA	14
	2	PAOZZ	5340-00-839-7217	3010623	00198	BRACKET, LOCATING	EA	4
	3		5306-00-637-8061	AN101008	88044	BOLT, MACHINE, RPL-BY 5306-00-495-7742	EA	12
	3	PAOZZ	5306-00-495-7742	MS9518-06	96906	BOLT, MACHINE, RPL'S 5306-00-637-8061	EA	12
	4	PAOOO	2840-00-837-2089	3010590	00198	MOUNT RING ASSEMBLY, TOP CENTER	EA	1
	5	PAOZZ	5330-00-841-0751	3006718	00198	PACKING MATERIAL	EA	1
	6	PAFZZ	5940-00-193-7229	3006445	00198	LUG	EA	4
	7	PAOOO	2840-00-837-2090	3010595	00198	MOUNT RING ASSEMBLY BOTTOM CENTER	EA	1
	8	PAOZZ	5330-00-841-0751	3006718	00198	PACKING MATERIAL	EA	1
	9	PAFZZ	5940-00-193-7229	3006445	00198	LUG	EA	6
	10	PAOZZ	2840-00-857-3283	3010609	00198	COVER, PLAIN, TWO HOLE	EA	1
	11	PAOZZ	5310-00-264-1858	AN150411	88044	NUT, HEXAGON	EA	2
	12		5365-00-965-1158	MS9404-04	96906	PLUG, HEXAGON, RPL-BY 5365-00-458-2613	EA	2
	12	PAOZZ	5365-00-458-2613	MS9902-04	96906	PLUG, HEXAGON, RPL'S 5365-00-965-1158	EA	2
	13	PAOZZ	5310-00-764-2429	MS9321-09	96906	WASHER, PLAIN	EA	4
	14		5306-00-827-1982	AN101009	88044	BOLT, MACHINE, RPL-BY 5306-00-216-8277	EA	2
	14	PAOZZ	5306-00-216-8277	MS9518-07	96906	BOLT, MACHINE, RPL'S 5306-00-827-1983	EA	2

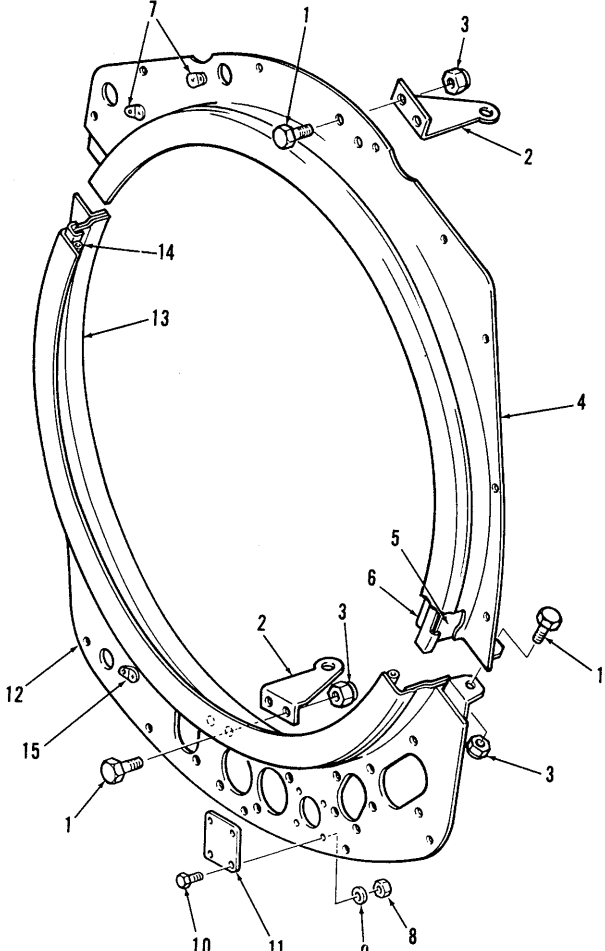

FIGURE 57. RING ASSEMBLY, REAR FIRESEAL

## SECTION II

TM 55-2840-251-23P

(1) ILLUSTRATION		(2)	(3)	(4)	(5)	(6)	(7)	(8)
(a) FIG NO.	(b) ITEM NO.	SMR CODE	NATIONAL STOCK NUMBER	PART NUMBER	FSCM	DESCRIPTION  <i>USABLE ON CODE</i>	U/M	QTY INC IN UNIT
57						<b>GROUP 04 POWER PLANT RING ASSEMBLY, REAR FIRE SEAL</b>		
	1		5306-00-637-8061	AN101008	88044	BOLT, MACHINE, RPL-BY 5306-00-495-7742	EA	6
	1	PAOZZ	5306-00-495-7742	MS9518-06	96906	BOLT, MACHINE, RPL'S 5306-00-637-8061	EA	6
	2	PAOZZ	5340-00-842-0064	3008280	00198	BRACKET, LOCATING, ANGLE	EA	2
	3	PBOZZ	5310-00-889-7274	3012674	00198	NUT, SELF-LOCKING, HEXAGON, INTRCH WITH 5310-00-891-6502 AND 5310-01-029-4714	EA	6
	3	PBOZZ	5310-00-891-6502	3005816	00198	NUT, SELF-LOCKING, HEXAGON, INTRCH WITH 5310-00-889-7274 AND 5310-01-029-4714	EA	6
	3	PAOZZ	5310-01-029-4714	3028286	00198	NUT, SELF-LOCKING, HEXAGON, INTRCH WITH 5310-00-889-7274 AND 5310-00-891-6502	EA	6
	4	PAOFF	2840-00-837-2087	3012905	00198	MOUNT RING ASSEMBLY, TOP REAR	EA	1
	5	PAOZZ	5330-00-841-0833	3010447	00198	STRIP INSULATING (APPROX 26 IN)	EA	1
	6	PAOZZ	4720-00-435-2691	3012406	00198	CUSHION RUBBER (APPROX 24 IN)	EA	1
	7	PAFZZ	5940-00-193-7229	3006445	00198	LUG	EA	4
	8	PAOZZ		3006162	00198	NUT, SELF-LOCKING, HEXAGON, INTRCH WITH 5310-01-068-5287	EA	4
	8	PAOZZ	5310-01-068-5287	3006163	00198	NUT, SELF-LOCKING, HEXAGON, INTRCH WITH 3006162	EA	4
	9	PAOZZ	5310-00-089-3393	MS9320-05	96906	WASHER, FLAT	EA	4
	10	PAOZZ	5305-00-281-8540	AN116905	88044	SCREW, MACHINE	EA	4
	1	1 PAOZZ	2840-00-837-1923	3010587	00198	COVER, PLAIN, FOUR HOLE	EA	1
	12	PAOFF	2840-00-837-2088	3012910	00198	MOUNT RING ASSEMBLY, BOTTOM REAR	EA	1
	13	PAOZZ	5330-00-841-0833	3010447	00198	STRIP INSULATING (APPROX 26 IN)	EA	1
	14	PAOZZ	4720-00-435-2691	3012406	00198	CUSHION RUBBER (APPROX 24 IN)	EA	1
	15	PAFZZ	5940-00-193-7229	3006445	00198	LUG	EA	2



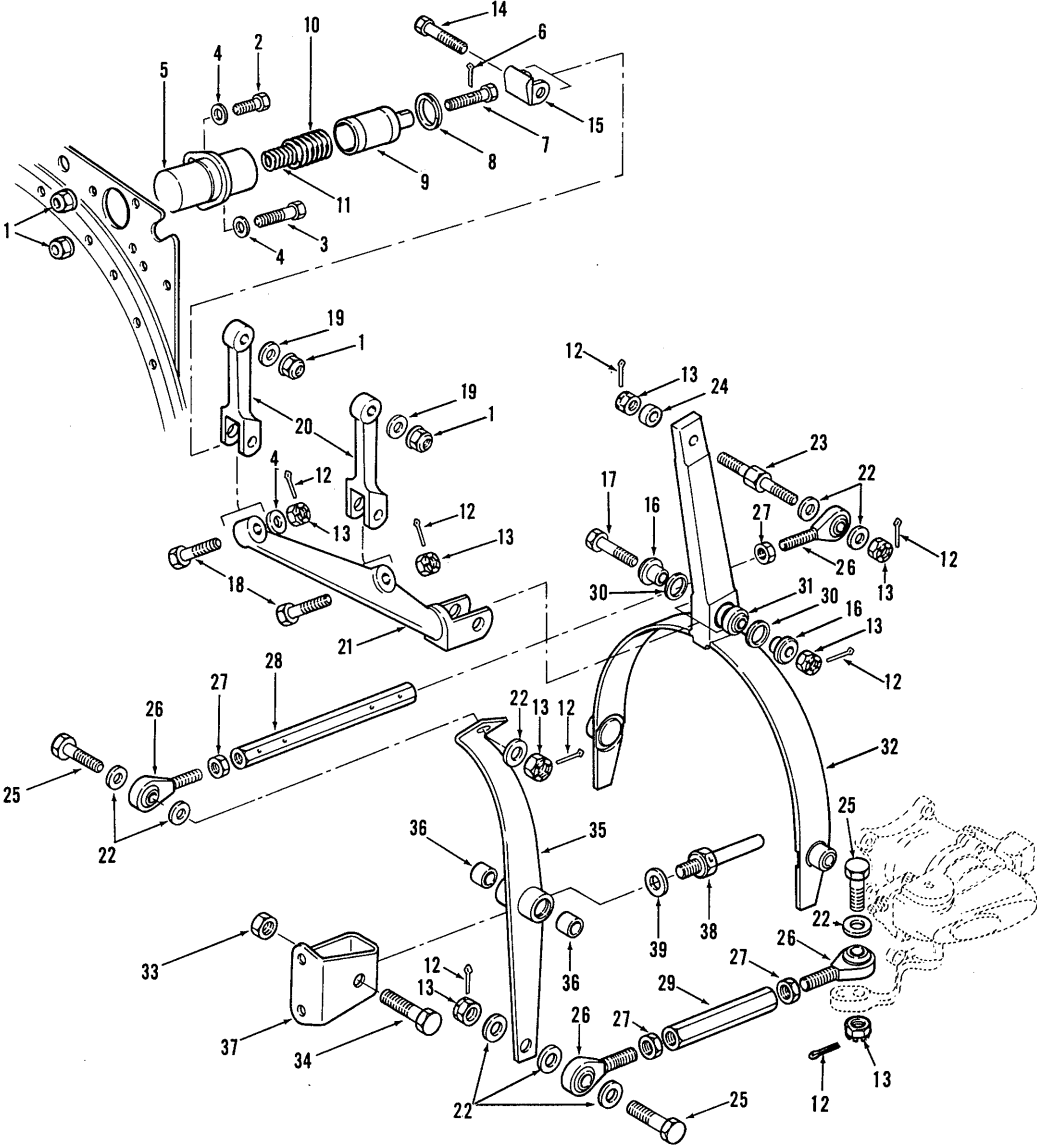

FIGURE 58. REVERSING INTERCONNECT LINKAGE - FRONT SECTION INSTALLATION

## SECTION II

TM 55-2840-251-23P

(1) ILLUSTRATION		(2)	(3)	(4)	(5)	(6)	(7)	(8)
(a) FIG NO.	(b) ITEM NO.	SMR CODE	NATIONAL STOCK NUMBER	PART NUMBER	FSCM	DESCRIPTION  USABLE ON CODE	U/M	QTY INC IN UNIT
58	1	PBOZZ	5310-00-889-7274	3012674	00198	GROUP 04 POWER PLANT REVERSING INTERCONNECT LINKAGE- FRONT SECTION INSTALLATION .NUT, SELF-LOCKING, HEXAGON, INTRCH. WITH 5310-00-891-6502 AND 5310-01-029-4714	EA	4
	1	PBOZZ	5306-00-891-6502	3005816	00198	.NUT, SELF-LOCKING, HEXAGON, INTRCH. WITH 5310-00-889-7274 AND 5310-01-029-4714	EA	4
	1	PAOZZ	5310-01-029-4714	3028286	00198	.NUT, SELF-LOCKING, HEXAGON, INTRCH. WITH 5310-00-889-7274 AND 5310-00-891-6502	EA	4
	2		5306-00-637-8062	AN101011	88044	.BOIT, MACHINE, RPL-BY 5306-00-082-5135	EA	1
	2	PAOZZ	5306-00-082-5135	MS9518-09	96906	.BOLT, MACHINE, RPL'S 5306-00-637-8062	EA	1
	3		5306-00-282-5087	AN101019	88044	.BOLT, MACHINE, RPL-BY 5306-01-048-4957	EA	1
	3	PAOZZ	5306-01-048-4957	MS9518-17	96906	.BOLT, MACHINE, RPL'S 5306-00-282-5087	EA	1
	4	PAOZZ	5310-00-841-1131	3001564	00198	.WASHER, PLAIN	EA	3
	5	PADZZ	2995-00-891-4727	3010872	DD198	.CYLINDER, RESISTANCE, BETA CONTROL	EA	1
	6	PAOZZ	5315-00-619-7158	MS9245-25	96906	.PIN COTTER	EA	1
	7	PAOZZ	5306-00-842-0077	3010874	00198	.BOLT, MACHINE	EA	1
	8	PAOZZ	5365-00-839-7249	3010876	00198	.RING, RETAINING	EA	1
	9	PAOZZ	2995-00-891-4728	3010873	00198	.PISTON, RESISTANCE, BETA CONTROL	EA	1
	10	PAOZZ	5360-00-842-0022	3010878	00198	.SPRING, HELICAL, COMPRESSION, OUTER	EA	1
	11	PAOZZ	5360-00-842-0027	3010879	00198	.SPRING, HELICAL, COMPRESSION, INNER	EA	1
	12	PAOZZ	5315-00-879-4829	MS9245-23	96906	.PIN, COTTER	EA	8
	13		5310-00-061-6127	3011976	00198	.NUT, CASTELLATED, RPL-BY 5310-00-935-3758	EA	8
	13	PAOZZ	5310-00-935-3758	MS9358-09	96906	.NUT, CASTELLATED, RPL'S 5310-00-061-6127	EA	8
	14	PAOZZ	5306-00-849-4664	3010887	00198	.BOLT, SHOULDER	EA	1
	15	PAOZZ	2995-00-891-4729	3010886	00198	.SHIELD, PROPELLER GOVERNOR ARM	EA	1
	16	PAOZZ	3120-00-842-0060	3011876	00198	.BUSHING, SLEEVE	EA	2
	17	PAOZZ	5306-00-849-4655	3011877	00198	.BOLT, MACHINE	EA	1
	18	PAOZZ	5306-00-851-5824	3010420	00198	.BOLT, SHOULDERED	EA	1
	19	PAOZZ	5310-00-764-2429	M89321-09	96906	.WASHER, FLAT	EA	2
	20	PAOZZ	2995-00-891-4737	3010196	00198	.ARM, PROPELLER GOVERNOR	EA	2
	21	PAOZZ	2995-00-891-4743	3011875	00198	.LEVER PROPELLER GOVERNOR ACTUATING	EA	1
	22	PAOZZ	5310-00-938-1734	3010566	00198	.WASHER, PLAIN	EA	9
	23	PAOZZ	5307-00-838-5679	3010185	00198	.STUD, SHOULDERED	EA	1
	24	PAOZZ	5365-00-841-0937	3009087	00198	.SPACER, SLEEVE MACHINE	EA	3
	26	PAOZZ	3120-00-841-1141	3008787	00198	.CONNECTOR	EA	1
	25	PAOZZ	5306-00-849-4660	3010567	00198	.BOLT, , ROD END	EA	4
	27	PAOZZ	5310-00-938-1731	3008559	00198	.NUT, PLAIN, HEXAGON	EA	4
	28	PAOZZ	2995-00-891-4733	3010184	00198	.ROD, INTERNAL THREAD	EA	1
	29	PAOZZ	2995-00-891-4736	3010195	00198	.ROD, INTERNAL THREAD	EA	1
	30		5365-00-841-0936	3009080	00198	.RING, RETAINING, RPL-BY 5365-01-074-8100	EA	2
	30	PAOZZ	5365-01-074-8100	AS3217-103	81343	.RING, RETAINING, RPL'S 5365-00-841-0936	EA	2
	31	PAOZZ	3120-00-841-1161	3008995	00198	.BEARING, PLAIN, SPHERICAL	EA	1
	32	PAOZZ	2995-00-992-9538	3012493	00198	.LEVER ASSEMBLY PROPELLER REVERSING	EA	1
	33	PAOZZ	5310-00-832-8563	3010194	00198	.NUT, PLAIN, HEXAGON	EA	1
	34	PAOZZ	5306-00-851-5828	3010190	00198	.BOLT, SHOULDERED	EA	1

## SECTION II

TM 55-2840-251-23P

(1) ILLUSTRATION		(2)	(3)	(4)	(5)	(6)	(7)	(8)
(a) FIG NO.	(b) ITEM NO.	SMR CODE	NATIONAL STOCK NUMBER	PART NUMBER	FSCM	DESCRIPTION  <i>USABLE ON CODE</i>	U/M	QTY INC IN UNIT
58	35	PAOFF	2995-00-891-4734	3010187	00198	.LEVER ASSEMBLY, FREE TURBINE GOVERNOR	EA	1
	36	PAFZZ	3120-00-841-1168	3010191	00198	.BEARING, PLAIN	EA	2
	37	PAOZZ	2995-00-891-4735	3010189	00198	.BRACKET, FREE TURBINE GOVERNOR LEVER	EA	1
	38	PAOZZ	2995-00-891-4731	3010197	00198	.PIN, GUIDE, PROPELLER, REVERSING LEVER	EA	2
	39	PAOZZ	5310-00-763-3925	MS9321-10	96906	.WASHER, FLAT	EA	2

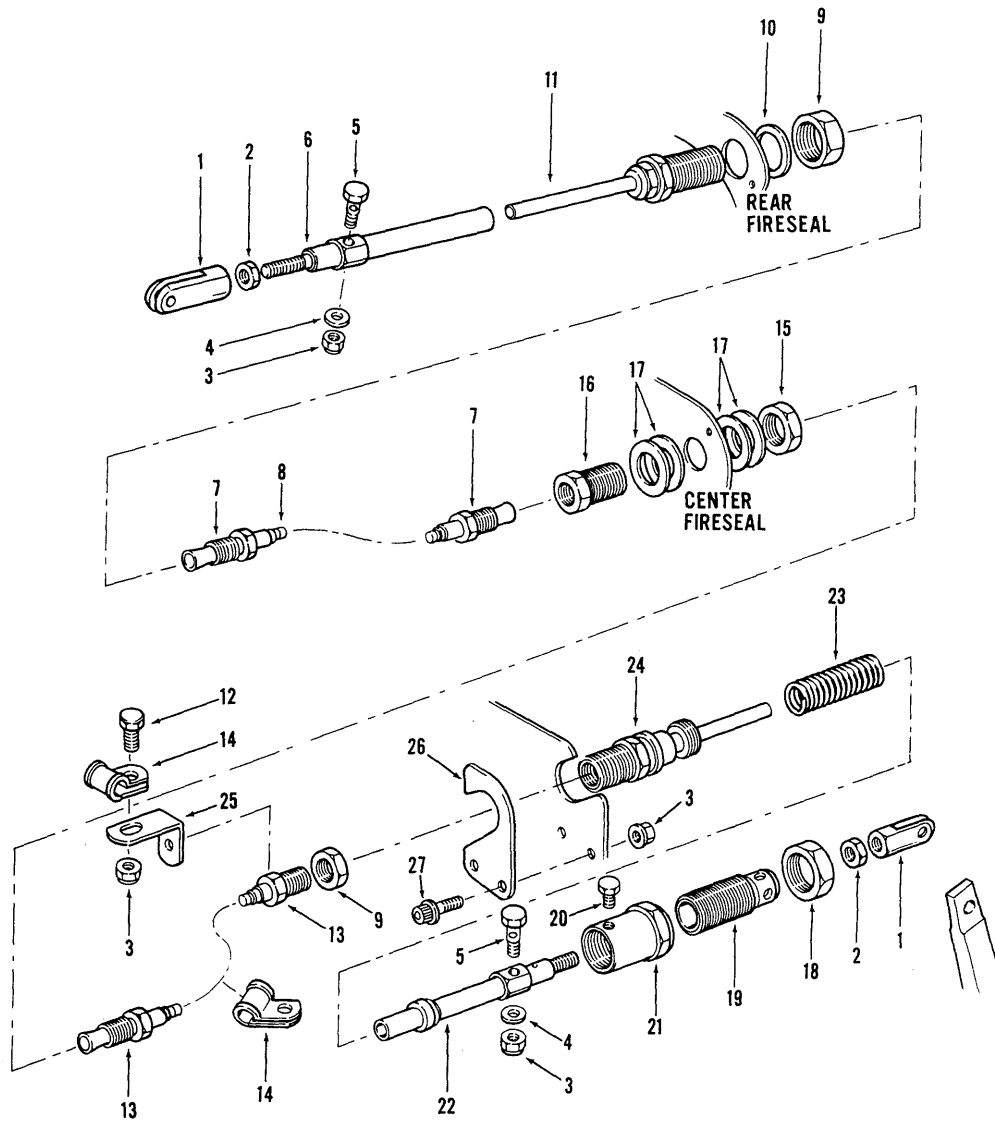

FIGURE 59. REVERSING INTERCONNECT LINKAGE-CENTER SECTION INSTALLATION

## SECTION II

TM 55-2840-251-23P

(1)		(2)	(3)	(4)	(5)	(6)	(7)	(8)
ILLUSTRATION		SMR CODE	NATIONAL STOCK NUMBER	PART NUMBER	FSCM	DESCRIPTION	U/M	QTY INC IN UNIT
(a) FIG NO.	(b) ITEM NO.							
59	1		5340-00-842-005S	3010622	00198	<b>GROUP 04 POWER PLANT REVERSING INTERCONNECT LINKAGE-CENTER SECTION INSTALLATION</b> CLEVIS, ROD END, RPL-BY 5340-00-757-5071	EA.	2
	1	PAOZZ	5340-00-757-5071	3012419	00198	CLEVIS, ROD END, RPL'S 5340-00-842-0058	EA.	2
	2	PAOZZ	5310-00-943-5308	MS9360-10	96906	NUT, PLAIN	EA.	4
	3	PBOZZ	5310-00-889-7274	3012674	00198	NUT, SELF-LOCKING, HEXAGON, INTRCH WITH 5310-00-891-6502 AND 5310-01-029-4714	EA.	4
	3	PAOZZ	5310-00-891-6502	3005816	00198	NUT, SELF-LOCKING, HEXAGON, INTRCH WITH 5310-00-889-7274 AND 5310-01-029-4714	EA.	4
	3	PAOZZ	5310-01-029-4714	3028286	00198	NUT, SELF-LOCKING, HEXAGON, INTRCH WITH 5310-00-889-7274 AND 5310-00-891-6502	EA.	2
	4	PAOZZ	5310-00-764-2429	MS9321-09	96906	WASHER, PLAIN	EA.	2
	5	PAOZZ	2840-00-839-0730	3009034	00198	CLAMP, WIRE ROPE, CONTROL	EA.	2
	6	PAOZZ	4030-00-839-0467	3010495	00198	TERMINAL, WIRE ROPE, CONTROL	EA.	1
	7	PAOZZ	2995-00-891-4730	3010990	00198	CASING, FLEXIBLE SHAFT	EA.	1
	8	PAOZZ	1680-00-652-2210	A5222-540	78710	CABLE, PUSH-PULL (APPROX 52 INCH IN LENGTH)	EA.	1
	9	PAOZZ	5310-00-852-0800	MS9201-07	96906	NUT, PLAIN, HEXAGON	EA.	2
	10	PAOZZ	5310-00-936-8516	3010633	00198	WASHER, FLAT	EA.	1
	11	PAOZZ	2995-00-891-4744	3010496	00198	SWIVEL JOINT, CASING	EA.	1
	12		5306-00-637-806]	AN101008	88044	BOLT, MACHINE, RPL-BY 5306-00-495-7742	EA.	1
	12	PAOZZ	5306-00-495-7742	MS9518-06	96906	BOLT, MACHINE, RPL'S 5306-00-637-8061	EA.	1
	13	PAOZZ	2995-00-891-4732	3010178	00198	CASING, FLEXIBLE SHAFT	EA.	1
	14	PAOZZ	5340-00-851-5775	3008973	00198	CLAMP ASSEMBLY, LOOP	EA.	2
	15	PAOZZ	5310-00-855-0418	MS9201-06	96906	NUT, PLAIN	EA.	1
	16	PAOZZ	4730-00-838-5663	3009029	00198	COUPLING, CABLE, BULKHEAD	EA.	1
	17	PAOZZ	5310-00-936-8515	3009099	00198	WASHER, FLAT	EA.	4
	18	PAOZZ	5310-00-899-2500	MS9200-09	96906	NUT, PLAIN, HEXAGON	EA.	1
	19		2995-00-850-5002	3010621	00198	STOP, LOW PITCH ADJUSTER, RPL-BY 2995-00-668-5713	EA.	1
	19	PAOZZ	2995-00-668-5713	3013164	00198	STOP LOW PITCH ADJUSTER, RPL'S 2995-00-850-5002	EA.	1
	20		5306-00-282-3312	AN102806	88044	BOLT, MACHINE, RPL-BY 5306-00-082-0857	EA.	1
	20	PAOZZ	5306-00-082-0857	MS9529-04	96906	BOLT, MACHINE, RPL'S 5306-00-282-3312	EA.	1
	21	PAOZZ	5310-00-891-4739	3009095	00198	ADJUSTER, LOW PITCH STOP	EA.	1
22	PAOZZ	4030-00-839-0468	3010175	00198	TERMINAL, WIRE ROPE	EA.	1	
23	PAOZZ	5360-00-842-0032	3010871	00198	SPRING, HELICAL, COMPRESSION	EA.	1	
24	PAOZZ	2995-00-891-4738	3009089	00198	SWIVEL JOINT, CASING	EA.	1	
25	PAOZZ	5340-00-915-8115	MS9101-12	96906	BRACKET, ANGLE, RPL-BY 5340-00-410-2982	EA.	1	
25	PAOZZ	5340-00-410-2982	MS9592-132	96906	BRACKET, ANGLE, RPL'S 5340-00-915-8115	EA.	1	
26	PAOZZ	2840-01-067-7145	3022334	00198	PLATE, RETAINING	EA.	1	
27	PAOZZ	5306-00-082-5159	MS9914-08	96906	BOLT, MACHINE	EA.	2	

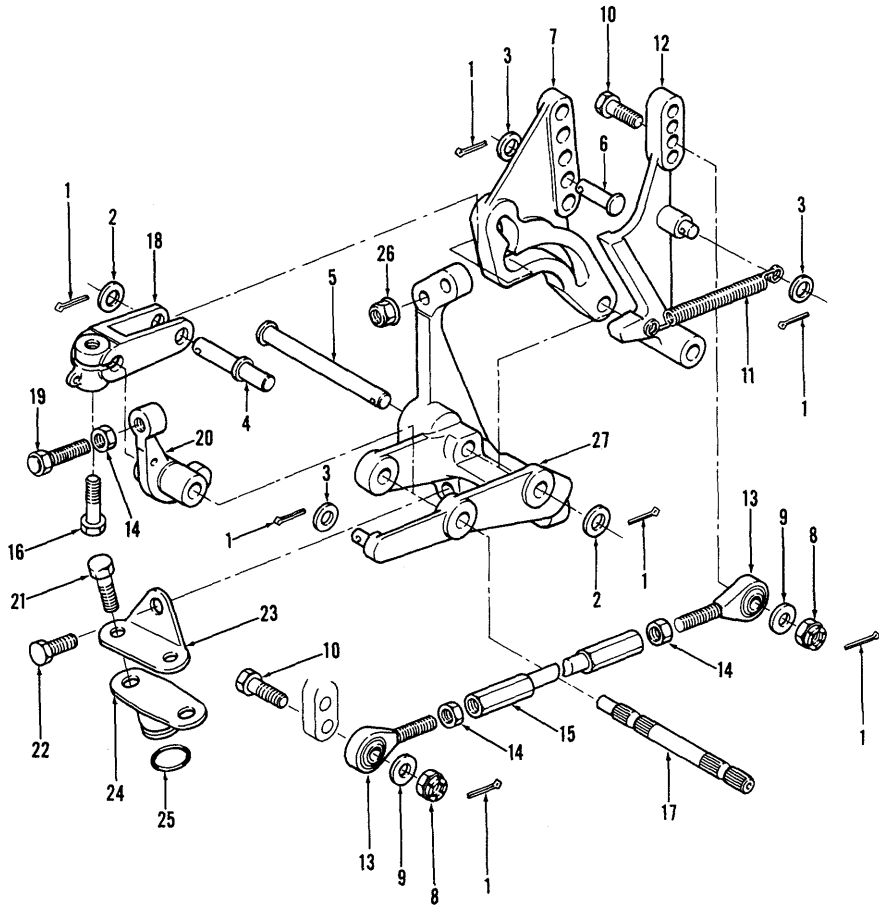

FIGURE 60. REVERSING INTERCONNECT LINKAGE - REAR SECTION INSTALLATION

## SECTION II

TM 55-2840-251-23P

(1) ILLUSTRATION		(2)	(3)	(4)	(5)	(6)	(7)	(8)
(a) FIG NO.	(b) ITEM NO.	SMR CODE	NATIONAL STOCK NUMBER	PART NUMBER	FSCM	DESCRIPTION  USABLE ON CODE	U/M	QTY INC IN UNIT
60	1	PAOZZ	5315-00-879-4829	MS9245-23	96906	GROUP 04 POWER PLANT REVERSING INTERCONNECT LINKAGE - REAR SECTION INSTALLATION .PIN, COTTER	EA.	7
	2	PAOZZ	5310-00-763-3925	MS9321-10	96906	.WASHER, FLAT	EA.	2
	3	PAOZZ	5310-00-841-1131	3001564	00198	.WASHER, PLAIN	EA.	3
	4	PAOZZ	5315-00-839-0814	3010464	00198	.PIN, SHOULDER, HEADLESS	EA.	1
	5	PAOZZ	5315-00-839-0815	3010457	00198	.PIN, GROOVED, FLAT HEAD	EA.	1
	6	PAOZZ	5315-00-839-0813	3008971	00198	.PIN, STRAIGHT, HEADED	EA.	1
	7	PAOZZ	2995-00-850-5004	3011291	00198	.CAM PROPELLER CONTROL	EA.	1
	8	PAOZZ	5310-00-061-6127	3011976	00198	.NUT, CASTELLATED, HEX	EA.	2
	9	PAOZZ	5310-00-938-1734	3010566	00198	.WASHER, FLAT	EA.	2
	10	PAOZZ	5306-00-849-4669	3010567	00198	.BOLT, MACHINE	EA.	2
	11	PAOZZ	5360-00-839-7218	3010467	00198	.SPRING, HELICAL, EXTENSION	EA.	1
	12	PAOZZ	2995-00-891-4742	3010454	00198	.LEVER, ACTUATING	EA.	1
	13	PAOZZ	3120-00-841-1141	3008787	00198	.CONNECTOR, ROD END	EA.	2
	14	PAOZZ	5310-00-938-1731	3008559	00198	.NUT, PLAIN, HEXAGON	EA.	3
	15	PAOZZ	2995-00-891-4740	3010458	00198	.ROD, INTERNALLY THREADED	EA.	1
	16	PAOZZ	5306-00-842-0080	3011685	00198	.BOLT, MACHINE	EA.	1
	17	PAOZZ	5315-00-842-6437	3011094	00198	.PIN, GROOVED	EA.	1
	18	PAOZZ	2840-00-838-5718	3011684	00198	.LEVER, FOLLOWER, PROPELLER REVERSING CONTROL	EA.	1
	19	PAOZZ	5306-00-849-4644	3010459	00198	.ADJUSTER, EXTERNAL THREAD	EA.	1
	20	PAOZZ	2995-00-891-4741	3010455	00198	.LEVER, FUEL CONTROL	EA.	1
	21	PAOZZ	5306-00-849-4653	3004182	00198	.BOLT, MACHINE	EA.	2
	22	PAOZZ	5306-00-831-6674	3011928	00198	.BOLT, MACHINE	EA.	1
	23	PAOZZ	5340-00-842-0066	3008981	00198	.BRACKET, ANGLE	EA.	1
	24	PAOZZ	2840-00-837-2031	3006017	00198	.COVER, BREATHER BOSS	EA.	1
	25	PAOZZ	5330-00-882-9102	MS9388-011	96906	.PACKING, PREFORMED	EA.	1
	26	PBOZZ	5310-00-889-7274	3012674	00198	.NUT, SELF-LOCKING, HEXAGON, INTRCH. WITH 5310-00-891-6502 AND 5310-01-129-4714	EA.	2
	26	PBOZZ	5310-00-891-6502	3005816	00198	.NUT, SELF-LOCKING, HEXAGON, INTRCH. WITH 5310-00-889-7274 AND 5310-01-129-4714	EA.	2
	26	PAOZZ	5310-01-029-4714	3028286	00198	.NUT, SELF-LOCKING, HEXAGON, INTRCH. WITH 5310-00-889-7274 AND 5310-00-891-6502	EA.	2
	27	PAOZZ	2840-00-071-4540	3012381	00198	.BRACKET, CONTROL LEVER MOUNTING	EA.	1

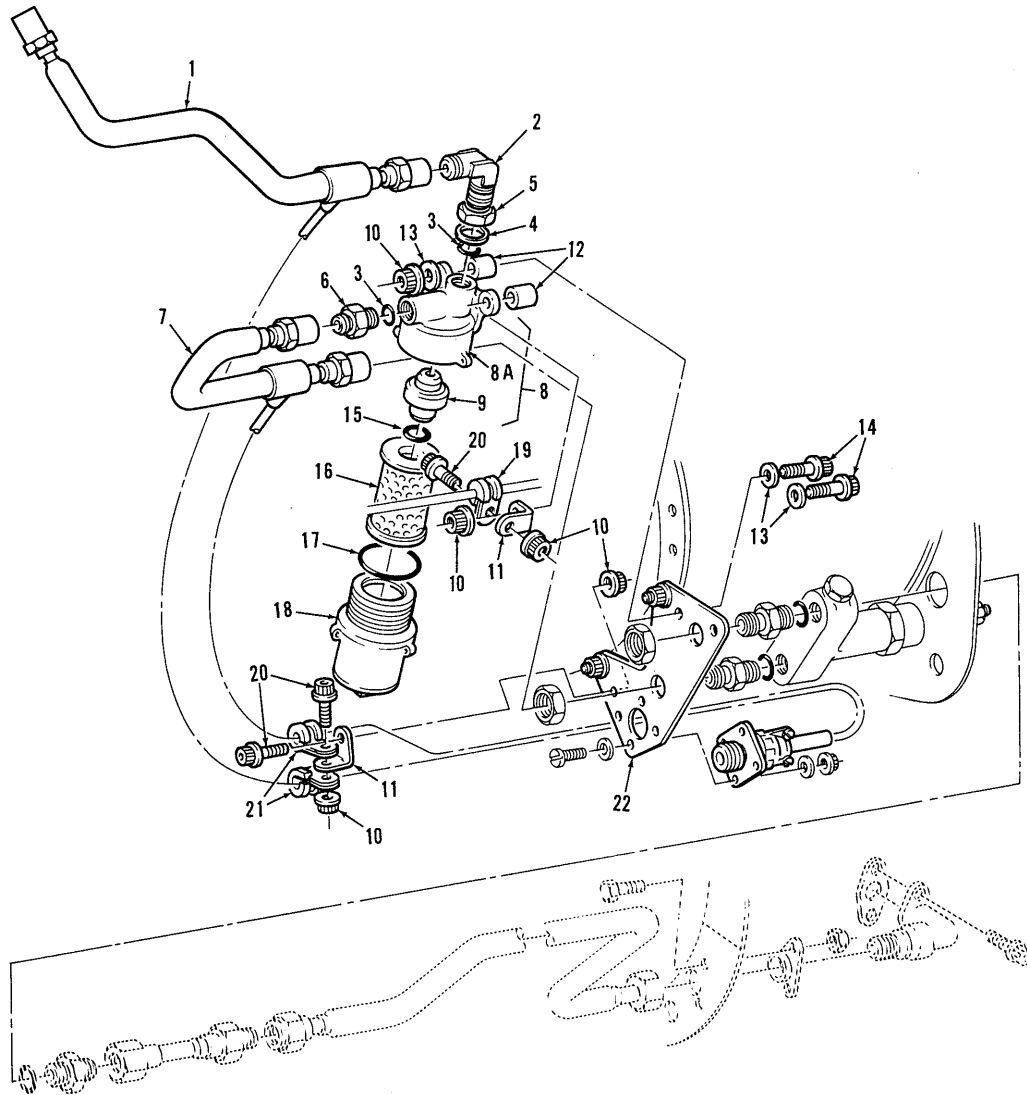

FIGURE 61. PNEUMATIC LINES AND P3 FILTER INSTALLATION



## SECTION II

TM 55-2840-251-23P

(1) ILLUSTRATION		(2)	(3)	(4)	(5)	(6)	(7)	(8)
(a) FIG NO.	(b) ITEM NO.	SMR CODE	NATIONAL STOCK NUMBER	PART NUMBER	FSCM	DESCRIPTION  USABLE ON CODE	U/M	QTY INC IN UNIT
61	1	PAOZZ		3030944	00198	.TUBE ASSEMBLY, AIR PRESSURE, P3 AIR FILTER	EA.	1
	2	PAOZZ	4730-00-050-9579	14S9194-04	96906	.ELBOW	EA.	1
	3	PAFZZ	5330-00-497-0183	3014223	00198	.PACKING, PREFORMED	EA.	2
	4	PAOZZ	5340-00-812-1105	MS9058-04	96906	.RING, BACK-UP	EA.	1
	5	PAOZZ	5310-00-819-2930	MS9100-04	96906	.NUT, HEXAGON	EA.	1
	6	PAOZZ	4730-00-959-5930	MS9193-04	96906	.NIPPLE	EA.	1
	7	PAOZZ		3030978	00198	.TUBE ASSEMBLY, AIR PRESSURE ENRICHMENT	EA.	1
	8	PAOOO	2835-01-147-6630	3030293	00198	.HOUSING ASSEMBLY, COMPRESSOR AIR FILTER	EA.	1
	8A	PAOZZ		3030292	00198	.HOUSING	EA.	1
	9	PAOZZ	4710-01-156-5575	3024603	00198	.TUBE, TRANSFER, FLANGED	EA.	1
	10	PBOZZ	5310-00-891-6502	3005816	00198	.NUT, SELF-LOCKING, HEXAGON, INTRCH. WITH 5310-00-889-7214 AND 5310-01-029-4714	EA.	5
	10	PBOZZ	5310-00-889-7214	3012674	00198	.NUT, SELF-LOCKING, HEXAGON, INTRCH. WITH 5310-00-891-6502 AND 5310-01-029-4714	EA.	5
	10	PAFZZ	5310-01-029-4714	3028286	00198	.NUT, SELF-LOCKING, HEXAGON, INTRCH. WITH 5310-00-891-6502 AND 5310-00-889-7214	EA.	5
	11	PAOZZ	5340-00-107-2262	MS9592-050	96906	.BRACKET, ANGLE	EA.	2
	12	PAOZZ		3022106	00198	.SPACER, SLEEVE	EA.	2
	13	PAOZZ	5310-00-188-3744	MS9320-09	96906	.WASHER, FLAT	EA.	3
	14	PAOZZ		MS9914-16	96906	.BOLT, MACHINE	EA.	2
	15	PAOZZ	5330-00-922-5956	ST3001-015	00198	.PACKING, PREFORMED	EA.	1
	16	PAOZZ		3031781	00198	.FILTER ELEMENT	EA.	1
	17	PAOZZ		ST3001-126	00198	.PACKING, PREFORMED	EA.	1
	18	PAOZZ		3029266	00198	.COVER, COMPRESSOR AIR FILTER	EA.	1
	19	PAOZZ	5340-00-839-7245	3004359	00198	.CLAMP ASSEMBLY, LOOP	EA.	1
20	PAOZZ	5306-00-185-2161	MS9914-06	96906	.BOLT, MACHINE	EA.	3	
21	3	340-00-89-7228	3003887	00198	.CLAMP ASSEMBLY, LOOP, RPL-BY 3030367 NOTE: 3030367 AND ST3023-03 MUST BE FITTED IN A SET TO REPLACE 3003887	EA.	2	
21	PAOZZ	5340-01-162-9670	3030367	00198	.CLAMP, LOOP, RPL'S 5340-00-839-7228 NOTE: 3030367 AND ST3023-03 MUST BE FITTED IN A SET TO REPLACE 3003887	EA.	2	
21	PAOZZ	5325-01-155-8612	ST3023-03	00198	.GROMMET, RUBBER, GROOVED NOTE: 3030367 AND ST3023-03 MUST BE FITTED IN A SET TO REPLACE 3003887	EA.	2	
22	PAOZZ		3030945	00198	.BRACKET, FLAT	EA.	1	
	PAOZZ		3024906	00198	PARTS KIT AIR FILTER REPLACEMENT (SEE GROUP 50 FOR COMPONENTS)	EA.	REF	

## SECTION II

TM 55-2840-251-23P

(1) ILLUSTRATION		(2)	(3)	(4)	(5)	(6)	(7)	(8)
(a) FIG NO.	(b) ITEM NO.	SMR CODE	NATIONAL STOCK NUMBER	PART NUMBER	FSCM	DESCRIPTION  USABLE ON CODE	U/M	QTY INC IN UNIT
						<b>GROUP 50 REPAIR KITS</b>		
KITS		PAFZZ	2840-00-107-4745	3014752	00198	PARTS KITS, ENGINE HOT SECTION INSPECTION, SEE FIG. 11, 28, 36, 41 AND 42	EA.	1
KITS		KFFZZ		MS9388-010	96906	.PACKING, PREFORMED	EA.	28
KITS		KFFZZ		MS9388-017	96906	.PACKING, PREFORMED	EA.	3
KITS		KFFZZ		MS9388-019	96906	.PACKING, PREFORMED	EA.	6
KITS		KFFZZ		3029678	00198	.GASKET	EA.	14
KITS		KFFZZ		3007035	00198	.GASKET	EA.	1
KITS		KFFZZ		3009022	00198	.WASHER, KEY	EA.	1
KITS		KFFZZ		3010880	00198	.GASKET	EA.	2
KITS		KFFZZ		3012724	00198	.RETAINER	EA.	2
KITS		PAOZZ	2945-00-157-1740	3019081	00198	PARTS KIT, OIL FILTER REPLACEMENT, SEE FIG. 37	EA.	1
KITS		KFFZZ		3017383	00198	.ELEMENT	EA.	1
				OR				
KITS		KFFZZ		3020967	00198	.ELEMENT	EA.	1
				OR				
KITS		KFFZZ		3022069	00198	.ELEMENT	EA.	1
KITS		KFFZZ		MS9388-120	96906	.PACKING, PREFORMED	EA.	1
KITS		KFFZZ		MS9388-224	96906	.PACKING, PREFORMED	EA.	1
KITS		PAOZZ		3024906	00198	PARTS KIT AIR FILTER REPLACEMENT, SEE FIG. 61	EA.	1
KITS		KFFZZ		3031781	00198	.FILTER ELEMENT	EA.	1
KITS		KFFZZ		ST3001-015	00198	.PACKING PREFORMED	EA.	1
KITS		KFFZZ		ST3001-126	00198	.PACKING PREFORMED	EA.	1
						GROUP 60 BULK MATERIAL		
BULK		PAOZZ	3439-00-224-3567	QQ-S-571	81348	SOLDER, TIN ALLOW	LB	
BULK		PAFZZ	3439-00-288-1469	MILR5031	CL3-1-80	ROD, WELDING	LB	
				IA36INLG	81349			
BULK		PAOZZ	5310-00-184-8992	MS9320-14	96906	WASHER, FLAT-STEEL, DIFFUSED NICKEL-CADMIUM PLATED, 0.526 IN.ID.1 IN.ODD.1.09 IN. THK	EA.	
BULK		PADZZ	5340-00-290-4520	MS122162	96906	INSERT, SCREW THREAD-CRES, 5/16 IN.-18 NC.0400 IN. DIA. 5/8 IN. LG	EA.	
BULK		PAFZZ	5340-00-433-3269	NAS815-8A	80205	PLUG, PROTECTIVE, DUST AND MOISTURE SEAL-VIRGIN POLYETHYLENE, 3/4 IN.-16 NF. FOR 1/2 IN. TUBE	EA.	
BULK		PAFZZ	5340-00-588-8233	CD12	95760	CAP, PROTECTIVE DUST AND MOISTURE SEAL-PLASTIC, SERRATED, 1-1/16 IN.-12N. 1-3/8 IN. DIA.	EA.	
BULK		PAFZZ	5340-00-605-5416	CD4	95760	CAP, PROTECTIVE DUST AND MOISTURE SEAL-PLASTIC, RIBBED, 7/16 IN.-20NF. 1/2 IN. DIA.	EA.	
BULK		PAFZZ	5340-00-630-3797	NAS816-86	80205	CAP-PLUG, PROTECTIVE DUST AND MOISTURE SEAL-VIRGIN POLYETHYLENE, 0.913 IN. ID. OPEN END, 0.867 IN. DIA. CLOSED END	EA.	
BULK		PAFZZ	5340-00-664-0671	CD6	95760	CAP, PROTECTIVE DUST AND MOISTURE SEAL-PLASTIC, KNURLED, 9/16 IN.-18NF. 5/8 IN. DIA.	EA.	
BULK		PAFZZ	5340-00-682-2474	M825178-10	96906	CAP, PROTECTIVE DUST AND MOISTURE SEAL-PLASTIC, FRICTION TYPE, 0.875 IN.OD, FOR 5/8 IN.OD TUBE	EA.	
BULK		PAFZZ	5340-00-764-7093	NA5816-72	80205	CAP-PLUG, PROTECTIVE DUST AND MOISTURE SEAL-VIRGIN POLYETHYLENE, 0.761 IN.ID.OPEN END 0.725 IN. DIA. CLOSED END	EA.	
BULK		PAFZZ	5340-00-812-3592	10-609-7-85C	95760	CAP, PROTECTIVE DUST AND MOISTURE SEAL-PLASTIC, FRICTION TYPE, 0.930 IN.OD. FOR 7/8 IN.OD. TUBE	EA.	
BULK		PAFZZ	5340-00-914-0521	NAS815-4A	80205	PLUG, PROTECTIVE DUST AND MOISTURE SEAL-VIRGIN POLYETHYLENE, 7/16 IN.-20NF. FOR 1/3 IN.TUBE	EA.	

SECTION II

TM 55-2840-251-23P

(1) ILLUSTRATION		(2)	(3)	(4)	(5)	(6)	(7)	(8)
(a) FIG NO.	(b) ITEM NO.	SMR CODE	NATIONAL STOCK NUMBER	PART NUMBER	FSCM	DESCRIPTION  <i>USABLE ON CODE</i>	U/M	QTY INC IN UNIT
BULK		PAOZZ	5970-00-419-4291	MIL-I-24391	81349	INSULATION TAPE, ELECTRICAL	EA.	
BULK		PAFZZ	7510-00-144-9688	428A1-OONVD60YD RL	76381	TAPE, PRESSURE SENSITIVE ADHESIVE-ALUMINUM FOIL BACKING, ALUMINUM COLOR, 1 IN. W, 3 IN. ID CORE, 60 YD. LO, FOR USE ON ACFT SKINS TO CHECK FATIGUE CRACKS	YD	
BULK		PCFZZ	7510-00-266-6712	8783476	19203	TAPE, PRESSURE SENSITIVE ADHESIVE-PAPER BACKING, OPAQUE, WATER RESISTANT, 1 IN. W., 60 YD. LG. 3 IN. CORE ID, FFD UU-T-106, TYPE 1	YD	
BULK		PCFZZ	7510-00-948-9543	4116SIZE06X75	76381	TAPE, PRESSURE SENSITIVE ADHESIVE 36 YD. ROLL	YD	
BULK		PAFZZ	8135-00-224-8885	MILB121GRA361NW 200 YD LG	81349	BARRIER MATERIAL GREASE PROOFED, WATERPROOFED, TRANSFERABLE COATING, MIL-B-121, TYPE 2, GRADE A, CLASS 1, 36 IN. W., 100 YD. ROLL	YD	
BULK		PADZZ	9505-00-293-4208	MS20995C32	96906	WIRE, NONELECTRICAL WIRE, STEEL, CORROSION RESISTING - RD. .032 IN. DIA. 1 LB. SPOOL	LB	
BULK		PADZZ	9505-00-865-9694	MS9226-01	96906	WIRE, NICKEL-CHROMIUM-IRON ALLOY COLD DRAWN, ANNEALED, CORROSION & HEAT RESISTANT, 0.017 IN. DIA. 1422 FT. PER LB., 1 LB. COIL	LB	
BULK		PAOZZ	9505-00-878-2958	MS9226-03	96906	WIRE, NICKEL-CHROMIUM-IRON ALLOY-COLD DRAWN, ANNEALED, CORROSION & HEAT RESISTANT, 0.025 IN. DIA. 558FT. PER LB., 1 LB. COIL	LB	
BULK		PAOZZ	9505-00-995-3177	MS9226-04	96906	WIRE, NICKEL-CHROMIUM-IRON ALLOY-COLD DRAWN, ANNEALED, CORROSION & HEAT RESISTANT, 0.032 IN. DIA. 341 FT. PER LB., 10 LB. REFL	LB	
BULK		PADZZ	9525-00-063-1444	MS9226-05	96906	WIRE, NICKEL-CHROMIUM-IRON ALLOY-COLD DRAWN, ANNEALED, CORROSION & HEAT RESISTANT, 0.040 IN. DIA. 218 FT. PER LB., 1 LB. SPOOL	LB	
BULK		PAOZZ	9525-00-855-7650	MS9226-02	96906	WIRE, NICKEL-CHROMIUM-IRON ALLOY-COLD DRAWN, ANNEALED, CORROSION & HEAT RESISTANT, 0.020 IN. DIA. 873 FT. PER LB. 1 LB. COIL	FT	

## SECTION II

TM 55-2840-251-23P

(1)		(2)	(3)	(4)	(5)	(6)	(7)	(8)
ILLUSTRATION		SMR CODE	NATIONAL STOCK NUMBER	PART NUMBER	FSCM	DESCRIPTION	U/M	QTY INC IN UNIT
(a) FIG NO.	(b) ITEM NO.							
E1	1	PBOBD	4920-00-840-9935	PWC30035	75245	<b>GROUP 81 SPECIAL TOOLS</b> STAND-ENGINE MAINTENANCE BOI: 1 AUTH FOR 1-10 BQUIP	EA.	V
E1	2	PBFZZ	4920-00-840-9949	PWC30037	75245	SLING-POWER SECTION BOI: 1 AUTH FDR 1-50 EQUIP	EA.	V
E1	3	PBDZZ	5120-00-837-9268	PWC30046-50	75245	PULLER-SEAL CARRIER BOI: 1 AUTH FOR 1-75 EQUIP	EA.	V
E1	3	PBFZZ	5120-00-837-9263	PWC30046-51	75245	PULLER-SEAL CARRIER BOI: 1 AUTH FOR 1-50 BQUIP	EA.	V
E1	3	PBFZZ	5120-00-837-9297	PWC30046-52	75245	PULLER-SEAL CARRIER BOI: 1 AUTH FOR 1-50EQUIP	EA.	V
E1	3	PBOZZ	5120-00-840-9836	PWC30046-53	75245	PULLER-SEAL CARRIER BOI: 1 AUTH FMIR 1-10 EQUIP	EA.	V
E1	4	PBFZZ	5120-00-837-9351	PWC30051-01	75245	BASE, CENTRIFUGAL BREATHER SHAFT SEAL BOI: 1 AUTH FOR 1-50 BQUIP	EA.	V
E1	4A	PBFZZ	5120-00-837-9351	PWC30051-02	75245	DRIFT-CENTRIFUGAL BREATHER SHAFT SEAL BOI: 1 AUTH FOR 1-50EQUIP	EA.	V
E1	5	PBFZZ	4920-00-840-9941	PWC30040	75245	EYE LIFTING-POWER SECTION BOI: 1 AUTH FOR 1-50EQUIP	EA.	V
E1	6	PBDZZ	4920-00-840-9942	PWC30039	75245	STAND-POWER SECTION BOI: 1 AUTH FOR 1-75EQUIP	EA.	V
E2	1	PBFZZ	5120-00-837-9198	PWC30052	75245	PULLER-CENTRIFUGAL BREATHER BOI: 1 AUTH FOR 1-75 EQUIP	EA.	V
E2	2	PBFZZ	5120-00-837-9206	PWC30053	75245	SOCKET-NO. 1 BEARING NUT BOI: 1 AUTH FOR 1-50EQUIP	EA.	V
E2	3	PBFZZ	5120-00-837-9338	PWC30054	75245	DRIFT-CENTRIFUGAL BREATHER BOI: - AUTH FOR 1-SDFDQUIP	EA.	V
E2	4	PBFZZ	5120-00-837-9335	PWC30057	75245	FIXTURE-HOLDING FIRST STAGE CARRIER BOI: 1 AUTH FOR 1-50EQUIP	EA.	V
E2	5	XDDZZ		PWC30059	75245	FIXTURE IMPELLER AND STUB SHAFT ALIGNMENT BOI: 1 AUTH FOR 1-75 EQUIP	EA.	V
E2	6	PBDZZ	5120-00-837-9357	PWC30061	75245	SOCKET-NUT 1ST STAGE CARRIER BOI: 1 AUTH FOR 1-75 EQUIP	EA.	V
E2	7	PBFZZ	5120-00-837-9285	PWC30062	75245	RETAINER-BEARING-2ND STAGE CARRIER BOI: 1 AUTH FOR 1-75EQUIP	EA.	V
E2	8	PBDZZ	5120-00-837-9284	PWC30063	75245	PULLER-BEARING-2ND STAGE CARRIER ROLLER BOI: 1 AUTH FOR 1-75 EQUIP	EA.	V
E3	1	PBFZZ	5120-00-837-9283	PWC30066	75245	DRIFT-NO. 4 BEARING OIL NOZZLE BOI: 1 AUTH FOR 1-75 EQUIP	EA.	V
E3	2	PBOZZ	5120-00-841-9433	PWC30075	75245	DRIFT-ACCESSORY GEAR-SHAFT OIL SEALS BOI: 1 AUTH FOR 1-F0 QUSIP	EA.	V
E3	3	PBOZZ	5120-00-837-9333	PWC30077	75245	PULLER-OIL DRAIN PLUG BOI: 1 AUTH FOR 1-10 BQUIP	EA.	V
E3	4	PBFZZ	5220-00-837-9639	PWC30078	75245	INDICATOR-BACKLASH-GOVERNOR BOI: 1 AUTH FOR 1-75 EQUIP	EA.	V
E3	5	PBDZZ	4920-00-840-9959	PWC30081	75245	FIXTURE-OIL RELIEF VALVE TEST BOI: 1 AUTH FOR 1-75BQUIP	EA.	V
E3	6	PBDZZ	5120-00-837-9641	PWC30085	75245	PULLER-NO. 1 BEARING INNER RACE BOI: 1 AUTH FOR 1-75 EQUIP	EA.	V
E3	7	PBDZZ	5120-00-837-9640	PWC30086	75245	HOLDING PLATE-NO. 1 BEARING ADAPTER BOI: 1 AUTH FOR 1-75 EQUIP	EA.	V
E3	8	PBFZZ	4730-00-837-9852	PWC30099	75245	PLUG-MANIFOLD ADAPTER AND FUEL NOZZLE ASSEMBLY BOI: 1 AUTH FOR 1-75 EQUIP	EA.	V
E3	9	PBDZZ	5120-00-837-9164	PWC30108	75245	PULLER-SLEEVE HUB COMPRESSOR BOI: 1 AUTH FOR 1-75 EQUIP	EA.	V
E4	1	PBDZZ	5120-00-837-9165	PWC30109	75245	PULLER-COMPRESSOR BOI: 1 AUTH FOR 1-75 EQUIP	EA.	V
E4	2	PBDZZ	5120-00-837-9367	PWC30115	75245	SOCKET-SPANNER NUT NO. 1 BEARING BOI: 1 AUTH FOR 1-75 EQUIP	EA.	V
E4	3	PBFZZ	3450-00-838-5650	PWC30122	75245	GRINDER-TURBINE SHROUD BOI: 1 AUTH FOR 1-SD EQUIP	EA.	V
E4	4	PBFZZ	5120-00-837-9331	PWC30127	75245	PULLER-CARRIER-2ND STAGE BOI: 1 AUTH FOR 1-50 EQUIP	EA.	V
E4	5	PBFZZ	5120-00-837-9314	PWC30128-01	75245	PULLER BOI: 1 AUTH FOR 1-50 EQUIP	EA.	V
E4	5	PBOZZ	5120-00-837-9344	PWC30128-02	75245	PULLER BOI: 1 AUTH FOR 1-10 BQUIP	EA.	V
E4	5	PBDZZ	5120-00-841-9432	PWC30128-03	75245	PULLER BOI: 1 AUTH FOR 1-75 EQUIP	EA.	V
E4	5	PBOZZ	5120-00-837-9212	PWC30128-04	75245	PULLER BOI: 1 AUTH FOR 1-10 EQUIP	EA.	V
E4	5	PBDZZ	5120-01-069-8170	PWC30128-05	75245	PULLER BOI: 1 AUTH FOR 1-75 EQUIP	EA.	V
E4	5	PBDZZ	5120-01-082-1131	PWC30128-06	75245	PULLER BOI: 1 AUTH FOR 1-75 EQUIP	EA.	V
E4	6	PBDZZ	5120-00-837-9182	PWC30130	75245	DRIFT-COMPRESSOR STUB-SHAFT BOI: 1 AUTH FOR 1-75 EQUIP	EA.	V

## SECTION II

TM 55-2840-251-23P

(1)		(2)	(3)	(4)	(5)	(6)	(7)	(8)
ILLUSTRATION		SMR CODE	NATIONAL STOCK NUMBER	PART NUMBER	FSCM	DESCRIPTION  USABLE ON CODE	U/M	QTY INC IN UNIT
(a) FIG NO.	(b) ITEM NO.							
E5	1	PBDZZ	4920-00-840-9951	PWC30131	75245	FIXTURE-HOLDING-2ND STAGE CARRIER BOI: 1 AUTH FOR 1-75BQUIP	EA.	V
E5	2	XBDZZ		PWC30132	75245	RETAINER-NO. 4 BALL BEARING BOI: 1 AUTH FOR 1-75 EQUIP	EA.	V
E5	3	PBDZZ	4730-00-840-9920	PWC30136	75245	FITTING-PS 3 BOI: 1 AUTH FOR 1-75 EQUIP	EA.	V
E5	4	PBFZZ	5120-00-837-9262	PWC30139	75245	PULLER-POWER TURBINE SHROUD BOI: 1 AUTH FOR 1-50 EQUIP	EA.	V
E5	5	PBFZZ	4920-00-840-9975	PWC30153	75245	FIXTURE-EXHAUST DUCT TURNING VANES, (ENGINES PRIOR TO PC/E 30072) BOI: 1 AUTH FOR 1-50 EQUIP	EA.	V
E5	6	PBDZZ	4930-00-840-9917	PWC30159	75245	FIXTURE-FLOW-2ND STAGE CARRIER BOI: 1 AUTH FOR 1-75 EQUIP	EA.	V
E6	1	XDDZZ		PWC30161	75245	FITTING-NO. 4 BEARING OIL NOZZLE BODI: 1 AUTH FOR 1-75 EQUIP	EA.	V
E6	2	PBFZZ	5220-00-837-9207	PWC30169	75245	RADIUS GAGE-POWER TURBINE BDI: 1 AUTH FMR 1-50 EQUIP	EA.	V
E6	3	XDDZZ		PWC30162	75245	FIXTURE-FLOW-FIRST STAGE BDI: 1 AUTH FOR 1-75 EQUIP	EA.	V
E6	4	PBDDD	4920-00-840-9960	PWC30171	75245	FIXTURE-BALANCING-POWER TURBINE BDI: 1 AUTH FOR 1-75 EQUIP	EA.	V
E7	1	PBDZZ	4930-00-840-9916	PWC30181	75245	FITTING-NO. 2 BEARING OIL NOZZLE BDI: 1 AUTH FOR 1-75 BQUIP	EA.	V
E7	2	PBDZZ	4920-00-840-9976	PWC30182	75245	HOLDER-NO. 2 BEARING OIL NOZZLE BDI: 1 AUTH FOR 1-75 EQUIP	EA.	V
E7	3	PBDZZ	4930-00-840-9968	PWC30184	75245	FITTING-NO. 1 BEARING OIL NOZZLE BDI: 1 AUTH FOR 1-75 EQUIP	EA.	V
E7	4	PBDZZ	4920-00-840-9837	PWC30185	75245	FIXTURE-INLET CASE O I L F I L T E R B L A N K I N G BDS: 1 AUTH FOR 1-75 EQUIP	EA.	V
E7	5	PBDZZ	4920-00-840-9984	PWC30186	75245	PLUG-OIL RELIEF VALVE BLANKING BDI: 1 AUTH FOR 1-75 EQUIP	EA.	V
E7	6	XDDZZ		PWC30187	75245	FIXTURE-NO. 3 BEARING GASKET BDI: 1 AUTH FOR 1-75 EQUIP	EA.	V
E7	7	PBDZZ	4930-00-840-9890	PWC30199	75245	FITTING-ENGINE BREATHER BDI: 1 AUTH FOR 1-75 EQUIP	EA.	V
E7	8	PBDZZ	4930-00-840-9915	PWC30204	75245	PLUG-INLET CASE OIL INLET BDI: 1 AUTH FOR 1-75 EQUIP	EA.	V
E7	9	PBDZZ	5120-00-838-5825	PWC30219	75245	COMPRESSOR-1ST STAGE CARRIER RETAINING BDI: 1 AUTH FOR 1-75 EQUIP	EA.	V
E8	1	PBDZZ	5120-00-934-8519	PWC30220	75245	COMPRESSOR GEAR-SHAFT RETAINING RING BOI: 1 AUTH FOR 1-75 EQUIP	EA.	V
E8	2	PBDZZ	5120-00-838-5829	PWC30221	75245	PROTECTOR-COMPRESSOR ROTOR INLET BOI: 1 AUTH FOR 1-75 EQUIP	EA.	V
E8	3	XDFZZ		PWC30223	75245	JACK SCREW-COMPRESSOR INLET CASE BOI: 1 AUTH FOR 1-50 EQUIP	EA.	V
E8	4	PBDZZ	4920-00-840-9972	PWC30231	75245	RING-AIR INLET CASE TO GAS GENERATOR CASE BOI: 1 AUTH FOR 1-75 EQUIP	EA.	V
E8	5	PBFZZ	5120-00-837-9523	PWC30226	75245	JACK SCREW-REDUCTION GEARBOX BDI: 1 AUTH FOR 1-50 EQUIP	EA.	V
E8	6	PBDZZ	5120-00-837-9577	PWC30228	75245	DRIFT-NO. 4 BEARING BOI: 1 AUTH FOR 1-75 EQUIP	EA.	V
E8	7	PBDZZ	5120-00-837-9734	PWC30230	75245	SOCKET-NUT-PROPELLER SHAFT BOI: 1 AUTH FOR 1-75 EQUIP	EA.	V
E8	8	PBDZZ	4920-00-840-9966	PWC30225	75245	SUPPORT RING REDUCTION G/B BOI: 1 AUTH FOR 1-75 EQUIP	EA.	V
E8	9	PBDZZ	4920-00-840-9862	PWC30232	75245	FIXTURE-COMPRESSOR ROTOR HOLDING BOI: 1 AUTH FOR 1-75 EQUIP	EA.	V
E9	1	PBDZZ	4920-00-841-0133	PWC30233	75245	SUPPORT-COMPRESSOR ROTOR BOI: 1 AUTH FOR 1-75 BQUIP	EA.	V
E9	2	PBDZZ	5120-00-837-9735	PWC30235	75245	DRIFT-REDUCTION G/B BEARING BOI: 1 AUTH FOR 1-75 EQUIP	EA.	V
E9	3	PBDZZ	5120-00-837-9595	PWC30236	75245	PIN-ALIGNMENT REDUCTION G/B BOI: 1 AUTH FOR 1-75 EQUIP	EA.	V
E9	4	PBFZZ	3460-00-838-5671	PWC30237	75245	COVER-POWER TURBINE SHROUD BOI: 1 AUTH FOR 1-50 EQUIP	EA.	V
E9	5	PBDZZ	5120-00-837-9237	PWC30241	75245	WRENCH-SCAVENGE PUMP DRIVE BOI: 1 AUTH FOR 1-75 BQUIP	EA.	V
E9	6	XDDZZ		PWC30245	75245	FIXTURE-NO. 4 BEARING OIL FLOW BOI: 1 AUTH FOR 1-75 BQUIP	EA.	V
E9	7	PBFZZ	4920-00-840-9864	PWC30252	75245	FIXTURE-PROPELLER SHAFT HOLDING BOI: 1 AUTH FOR 1-75 BQUIP	EA.	V
E9	8	PBDZZ	4920-00-840-9997	PWC30256	75245	FITTING-REDUCTION G/B REAR CASE BOI: 1 AUTH FOR 1-75 EQUIP	EA.	V

## SECTION II

TM 55-2840-251-23P

(1)		(2)	(3)	(4)	(5)	(6)	(7)	(8)
ILLUSTRATION		SMR CODE	NATIONAL STOCK NUMBER	PART NUMBER	FSCM	DESCRIPTION  USABLE ON CODE	U/M	QTY INC IN UNIT
(a) FIG NO.	(b) ITEM NO.							
E10	1	XDDZZ		PWC30257	75245	PLUG-REDUCTION G/B CHECK BOI: 1 AUTH FOR 1-75 EQUIP	EA.	V
E10	2	PBFZZ	5120-00-837-9539	PWC30261	75245	SPREADER-BEVEL GEAR BOI: 1 AUTH FOR 1-75 EQUIP	EA.	V
E10	3	PBFZZ	4920-00-840-9925	PWC30266	75245	RING-MOUNT-ENGINE BOI: 1 AUTH FOR 1-50 EQUIP	EA.	V
E10	4	PBFZZ	5120-00-840-9836	PWC30271	75245	SPREADER GAS GENERATOR SHANK NUTS BOI: 1 AUTH FOR 1-50 EQUIP	EA.	V
E10	5	PBFZZ	4920-00-840-9955	PWC30270	75245	FIXTURE-FUEL MANIFOLD CHECK BOI: 1 AUTH FOR 1-50 EQUIP	EA.	V
E10	6	PBFZZ	4920-00-840-9924	PWC30269	75245	RING-POWER SECTION MOUNT BOI: 1 AUTH FOR 1-50 EQUIP	EA.	V
E11	1	PBDZZ	4920-00-840-9985	PWC30274	75245	BASE-CENTRIFUGAL BREATHER BOI: 1 AUTH FOR 1-75 EQUIP	EA.	V
E11	2	PBDZZ	5120-00-837-9540	PWC30284	75245	WRENCH-NO. 1 BEARING INNER RACE NUT BOI: 1 AUTH FOR 1-75 EQUIP	EA.	V
E11	3	PBDZZ	5120-00-837-9166	PWC30304-2	75245	SET-ROTOR BALANCING RIVET BOI: 1 AUTH FOR 1-75 EQUIP	EA.	V
E11	4	PBDZZ	5120-00-880-4666	PWC30304-4	75245	SET-ROTOR BALANCING RIVET BOI: 1 AUTH FOR 1-75 EQUIP	EA.	V
E11	5	PBDZZ	4920-00-840-9929	PWC30314	75245	FITTING-REDUCTION G/B OIL PRESSURE BOI: 1 AUTH FOR 1-75 EQUIP	EA.	V
E11	6	PBFZZ	4920-00-840-9931	PWC30322	75245	BASE-REDUCTION G/B BOI: 1 AUTH FOR 1-50 EQUIP	EA.	V
E11	7	PFZZ	5120-00-837-9232	PWC30323	75245	PUSHER-CARRIER-2ND STAGE BOI: 1 AUTH FOR 1-50 EQUIP	EA.	V
E11	8	PBFZZ	5120-00-837-9229	PWC30324	75245	SOCKET-NUT-2ND STAGE CARRIER BOI: 1 AUTH FOR 1-50 EQUIP	EA.	V
E12	1	PBDZZ	5120-00-837-9216	PWC30326	75245	DRIFT-BEARING-PROPELLER SHAFT BOI: 1 AUTH FOR 1-75 EQUIP	EA.	V
E12	2	PBOZZ	5120-00-837-9634	PWC30328	75245	PULLER-OIL FILTER HOUSING BOI: 1 AUTH FOR 1-10 EQUIP	EA.	V
E12	3	PBFZZ	5120-00-837-9180	PWC30331	75245	WRENCH-COMPRESSOR TURBINE DISK BOI: 1 AUTH FOR 1-50 EQUIP	EA.	V
E12	4	PBFZZ	5120-00-837-9306	PWC30335	75245	UNLOCKING TOOL TURBO SHAFT BOLT CUP WASHER BOI: 1 AUTH FOR 1-50 EQUIP	EA.	V
E12	5	PFDZZ	5120-00-837-9308	PWC30336	75245	SLEEVE-TURBINE DISK BOI: 1 AUTH FOR 1-75 EQUIP	EA.	V
E12	6	XDDZZ		PWC30337	75245	NOZZLE-ENGINE EXHAUST BOI: 1 AUTH FOR 1-75 EQUIP	EA.	V
E12	7	PBFZZ	5120-00-837-9167	PWC30332	75245	WRENCH-POWER TURBINE DISK BOI: 1 AUTH FOR 1-50 EQUIP	EA.	V
E13	1	PBDZZ	5120-00-840-9835	PWC30353	75245	PULLER-1ST STAGE REDUCTION GEAR CARRIER BOI: 1 AUTH FOR 1-75 EQUIP	EA.	V
E13	2	PBDZZ	5220-00-837-9299	PWC30358	75245	GAGE-POWER TURBINE DISK, GROWTH CHECK BOI: 1 AUTH FOR 1-75 EQUIP	EA.	V
E13	3	PFDZZ	5120-00-837-9521	PWC30361	75245	DRIFT-BEARING INNER RACE BOI: 1 AUTH FOR 1-75 EQUIP	EA.	V
E13	4	PBOZZ	5220-00-837-9574	PWC30365	75245	SETTING TOOL-PROPELLER BOI: 1 AUTH FOR 1-10 EQUIP	EA.	V
E13	5	PBDZZ	5120-00-837-9493	PWC30367	75245	PULLER-COMPRESSOR STUBSHAFT BOI: 1 AUTH FOR 1-75 EQUIP	EA.	V
E13	6	PBDZZ	5120-00-837-9644	PWC30368	75245	ADAPTER-COMPRESSOR STUBSHAFT BOI: 1 AUTH FOR 1-75 EQUIP	EA.	V
E14	1	PBDZZ	5120-00-837-9642	PWC30370	75245	SPIGOT-COMPRESSOR ROTOR ALIGNMENT BOI: 1 AUTH FOR 1-75 EQUIP	EA.	V
E14	2	PBDZZ	5120-00-841-9441	PWC30371	75245	FIXTURE-COMPRESSOR ROTOR ALIGNMENT BOI: 1 AUTH FOR 1-75 EQUIP	EA.	V
E14	3	PBDZZ	5120-00-851-5366	PWC30372	75245	DRIFT-NO. 4 BEARING OIL NOZZLE BOI: 1 AUTH FOR 1-75 EQUIP	EA.	V
E14	4	PBFZZ	5120-00-837-9179	PWC30373	75245	PULLER-PUSHER ACCESSORY G/B DRIVE SHAFT BOI: 1 AUTH FOR 1-75 EQUIP	EA.	V
E14	5	PBDZZ	5120-00-840-9921	PWC30374	75245	FIXTURE-COMPRESSOR BLEED VALVE BOI: 1 AUTH FOR 1-75 EQUIP	EA.	V
E14	6	PBDZZ	4920-00-938-3072	PWC30382	75245	TOOL-POWER TURBINE AIR SEAL BD1: 1 AUTH FOR 1-75 EQUIP	EA.	V
E14	7	PBDZZ	5110-00-837-9381	PWC30383-1	75245	PUNCH-COMPRESSOR BLADE RIVET BOI: 1 AUTH FOR 1-75 EQUIP	EA.	V
E14	7	PBDZZ	5120-00-837-9387	PWC30383-2	75245	PUNCH-POWER TURBINE BLADE RIVET BOI: 1 AUTH FOR 1-75 EQUIP	EA.	V
E14	8	PBDZZ	5120-00-880-4665	PWC30384	75245	SOCKET-NO. 4 BEARING RETAINING NUT BOI: 1 AUTH FOR 1-75 EQUIP	EA.	V
E14	9	PBDZZ	4930-00-938-3073	PWC30393	75245	FITTING-NO. 3 BEARING OIL NOZZLE BOI: 1 AUTH FOR 1-75 EQUIP	EA.	V
E14	10	PBFZZ	5120-00-883-1729	PWC30403	75245	PULLER-TURBINE DISK BOI: 1 AUTH FOR 1-50 EQUIP	EA.	V

## SECTION II

TM 55-2840-251-23P

(1)		(2)	(3)	(4)	(5)	(6)	(7)	(8)
ILLUSTRATION		SMR CODE	NATIONAL STOCK NUMBER	PART NUMBER	FSCM	DESCRIPTION	U/M	QTY INC IN UNIT
(a) FIG NO.	(b) ITEM NO.							
E15	1	PBFZZ	5120-00-890-7676	PWC 30406	75245	HOLDING TOOL-T5 THERMOCOUPLE BOI: 1 AUTH FOR 1-50 EQUIP	EA	V
E15	2	XDDZZ		PWC30412	75245	GAGE-COMPRESSOR ROTOR BALANCING BOI: 1 AUTH FOR 1-75 EQUIP	EA	V
E15	3	PBFZZ	5120-00-882-6615	PWC30409	75245	ADAPTER-TURBINE STUB SHAFT BOI: 1 AUTH FOR 1-50 EQUIP	EA	V
E15	4	PBDZZ	4920-00-103-9460	PWC30411	75245	FIXTURE-COMPRESSOR ROTOR BALANCING BOI: 1 AUTH FOR 1-75 EQUIP	EA	V
E15	5	PBDZZ	5120-00-106-2482	PWC30414	75245	WRENCH-COMPRESSOR TIE ROD BOI: 1 AUTH FOR 1-75 EQUIP	EA	V
E15	6	PBFZZ	5120-00-168-2407	PWC30416	75245	PULLER-FUEL NOZZLE SHEAT BOI: 1 AUTH FOR 1-50 EQUIP	EA	V
E16	1	PBFZZ	5220-00-105-2775	PWC30417	75245	GAGE-COMPRESSOR TURBINE SHROUD BOI: 1 AUTH FOR 1-50 EQUIP	EA	V
E16	2	PBDZZ	5120-00-106-2484	PWC30422	75245	PULLER-COMPRESSOR SPACER BOI: 1 AUTH FOR 1-75 EQUIP	EA	V
E16	3	PBDZZ	5220-00-890-7671	PWC30428	75245	MASTER-POWER TURBINE DISK GROWTH BOI: 1 AUTH FOR 1-75 EQUIP	EA	V
E16	4	PBDZZ	5120-00-107-1525	PWC30429	75245	DRIFT-COMPRESSOR BOI: 1 AUTH FOR 1-75 EQUIP	EA	V
E16	5	PBDZZ	5120-00-106-2481	PWC30433	75245	RIVETER-BALANCING WEIGHT BOI: 1 AUTH FOR 1-75 EQUIP	EA	V
E16	6	PBDZZ	5120-00-106-2485	PWC30435	75245	PULLER-PROPELLER SHAFT TRUST BEARING BOI: 1 AUTH FOR 1-75 EQUIP	EA	V
E16	6	PBDZZ	5120-00-106-2483	PWC30450	75245	PULLER-PROPELLER SHAFT TRUST BEARING BOI: 1 AUTH FOR 1-75 EQUIP	EA	V
E16	7	XBDZZ		PWC30441	75245	FIXTURE-NO. 1 BEARING LOADING BOI: 1 AUTH FOR 1-75 EQUIP	EA	V
E16	8	PBFZZ	5120-00-104-6818	PWC30451	75245	SPACER-PROPELLER SHAFT BEARING BOI: 1 AUTH FOR 1-50 EQUIP	EA	V
E16	9	PBDZZ	5120-00-107-5213	PWC30447	75245	DRIFT-COMPRESSOR TURBINE DISK BOI: 1 AUTH FOR 1-75 EQUIP	EA	V
E16	10	PBDZZ	5120-00-104-6765	PWC30454	75245	DRIFT-POWER TURBINE STATOR AIR SEAL BOI: 1 AUTH FOR 1-75 EQUIP	EA	V
E17	1	XBDZZ		PWC30455	75245	STAND-COMPRESSOR ROTOR BOI: 1 AUTH FOR 1-75 EQUIP	EA	V
E17	2	PBFZZ	5120-00-110-4541	PWC30458	75245	LOCKING TOOL BOI: 1 AUTH FOR 1-50 EQUIP	EA	V
E17	3	PBDZZ	5120-00-122-5528	PWC30462	75245	MANDREL-1ST STAGE CARRIER BOI: 1 AUTH FOR 1-75 EQUIP	EA	V
E17	4	PBDZZ	5120-00-122-5537	PWC30463	75245	BASE-1ST STAGE CARRIER BOI: 1 AUTH FOR 1-75 EQUIP	EA	V
E17	5	PBDZZ	5120-00-122-5529	PWC30464	75245	FLARING TOOL-1ST STAGE CARRIER BOI: 1 AUTH FOR 1-75 EQUIP	EA	V
E17	6	PBDZZ	5120-00-121-6824	PWC30467	75245	LOCKING TOOL-NO. 4 BEARING BOI: 1 AUTH FOR 1-75 EQUIP	EA	V
E17	7	PBDZZ	4730-00-124-5694	PWC30469	75245	FITTING-OIL INLET FROM COOLER BOI: 1 AUTH FOR 1-75 EQUIP	EA	V
E17	8	PBDZZ	5120-00-177-9214	PWC30473	75245	PULLER-NO. 4 BEARING BOI: 1 AUTH FOR 1-75 EQUIP	EA	V
E18	1	XBDZZ		PWC30474	75245	GAGE-COMPRESSOR ROTOR BALANCING BOI: 1 AUTH FOR 1-75 EQUIP	EA	V
E18	2	XDDZZ		PWC30497	75245	PLUG-OIL PRESSURE CHECK BOI: 1 AUTH FOR 1-75 EQUIP	EA	V
E18	3	PBDZZ	5120-00-176-8347	PWC30489	75245	PULLER-NO. 2 BEARING INNER RACE BOI: 1 AUTH FOR 1-75 EQUIP	EA	V
E18	4	PBDDD	4920-01-070-1179	PWC30491	75245	FIXTURE-COMBUSTION CHAMBER LINER BOI: 1 AUTH FOR 1-75 EQUIP	EA	V
E18	5	PBDDD	4920-01-070-1178	PWC30492	75245	FIXTURE-COMBUSTION CHAMBER LINER BOI: 1 AUTH FOR 1-75 EQUIP	EA	V
E18	6	PBDZZ	4920-00-350-9476	PWC30496	75245	CLAMP-1ST STAGE REDUCTION CARRIER BOI: 1 AUTH FOR 1-75 EQUIP	EA	V
E18	7	PBDZZ	5220-00-184-9996	PWC30495	75245	GAGE-COMPRESSOR TIEROD BOI: 1 AUTH FOR 1-75 EQUIP	EA	V
E18	8	PBDZZ	4920-00-350-9475	PWC30488	75245	ADAPTER-COMPRESSOR DISK BOI: 1 AUTH FOR 1-75 EQUIP	EA	V
E18	9	PBOZZ	4920-00-451-5927	PWC30499-50	75245	GAGE-SPLINE WEAR BOI: 1 AUTH FOR 1-10 EQUIP	EA	V
E19	1	PBDZZ	5120-00-176-8345	PWC30501	75245	PULLER-1ST STAGE COMPRESSOR SPACER BOI: 1 AUTH FOR 1-75 EQUIP	EA	V
E19	2	PBFZZ	4920-00-446-8908	PWC30506	75245	RIG-FUEL MANIFOLD BOI: 1 AUTH FOR 1-50 EQUIP	EA	V
E19	3	XDFZZ		PWC30515	75245	DRIFT-NOZZLE-NO. 4 BEARING BOI: 1 AUTH FOR 1-50 EQUIP	EA	V
E19	4	PBFZZ	4920-00-446-8906	PWC30521	75245	FIXTURE-FUEL MANIFOLD BOI: 1 AUTH FOR 1-50 EQUIP	EA	V
E19	5	PBDZZ	4920-01-078-5721	PWC33200	75245	STAND-ENGINE ASSEMBLY BOI: 1 AUTH FOR 1-75 EQUIP	EA	V

## SECTION III

TM 55-2840-251-23P

(1) ILLUSTRATION		(2)	(3)	(4)	(5)	(6)	(7)	(8)
(a) FIG NO.	(b) ITEM NO.	SMR CODE	NATIONAL STOCK NUMBER	PART NUMBER	FSCM	DESCRIPTION  USABLE ON CODE	U/M	QTY INC IN UNIT
E19	6	PBDZZ	5120-01-095-7017	PWC 33221	75245	WRENCH-COMPRESSOR ROTOR HOLDING BOI: 1 AUTH FOR 1-75 EQUIP	EA	V
E20	1	PBDZZ	5120-01-082-3041	PWC 33222	75245	SOCKET-NO. 1 BEARING RETAINING NUT BOI: 1 AUTH FOR 1-75 EQUIP	EA	V
E20	2	PBDZD	4920-01-070-1183	PWC 33224	75245	JIG-COMPRESSOR REAR HUB BOI: 1 AUTH FOR 1-75 EQUIP	EA	V
E20	3	PBOZZ	4920-01-070-1180	PWC 33225	75245	FIXTURE-COMPRESSOR REAR HUB BOI: 1 AUTH FOR 1-1D EQUIP	EA	V
E20	4			PWC 33226-01	75245	DELETED		
E20	5			PWC 33226-02	75245	DELETED		
E20	5	PBFZZ	5120-01-095-7732	PWC 33226-03	75245	WRENCH BOI: 1 AUTH FOR 1-50 EQUIP	EA	V
E20	5	PBDZZ	5120-01-095-7731	PWC 33226-04	75245	WRENCH BOI: 1 AUTH FOR 1-75 EQUIP	EA	V
E20	6	PBFZZ	5120-01-095-7734	PWC 33226-05	75245	WRENCH BOI: 1 AUTH FOR 1-50 EQUIP	EA	V
E20	7	PBOZZ	5120-01-116-2987	PWC 33226-09	75245	WRENCH BOI: 1 AUTH FOR 1-10 EQUIP	EA	V
E20	7	PBOZZ	5120-01-095-7733	PWC 33226-16	75245	WRENCH BOI: 1 AUTH FOR 1-10 EQUIP	EA	V
E20	8	PBFZZ	5120-01-095-7735	PWC 33226-08	75245	WRENCH BOI: 1 AUTH FOR 1-50 EQUIP	EA	V
E21	1	XDFZZ		PWC 33227	75245	SLING-ENGINE ASSEMBLY COMPLETE BOI: 1 AUTH FOR 1-75 EQUIP	EA	V
E21	2	PBDZZ	4920-01-072-1730	PWC 33228	75245	JIG-COMPRESSOR REAR HUB BOI: 1 AUTH FOR 1-75 EQUIP	EA	V
E21	3	PFDZZ	S685-01-182-8273	PWC 33230	75245	HARNESST-TT1 THERMOCOUPLE BOI: 1 AUTH FOR 1-75 EQUIP	EA	V
E21	4	PBFZZ	4920-01-070-1182	PWC 33232	75245	ADAPTER-STAND BOI: 1 AUTH FOR 1-50 EQUIP	EA	V
E21	5	PBDZZ	4930-01-098-8008	PWC 33235	75245	FITTING-ACCESSORY G/B INPUT DRIVE BOI: 1 AUTH FOR 1-75 EQUIP	EA	V
E21	6			PWC 33236	75245	DELETED		
E22	1	PBDZZ	5220-01-110-1416	PWC 33237	75245	GAGE-DISK BLADE GROWTH BOI: 1 AUTH FOR 1-75 EQUIP	EA	V
E22	2	XDFZZ		PWC 33238	75245	SLING-POWER SECTION BOI: 1 AUTH FOR 1-50 EQUIP	EA	V
E22	3			PWC 33239	75245	DELETED		
E22	4	PBDDD	4920-01-070-1181	PWC 33240-101	75245	FIXTURE-1ST STAGE CARRIER BALANCING BOI: 1 AUTH FOR 1-15 EQUIP	EA	V
E22	5			PWC 33241-101	75245	DELETED		
E22	6	PBDZZ	4920-01-108-0772	PWC 33243	75245	SLEEVE-OIL TRANSFER HOUSING BOI: 1 AUTH FOR 1-75 EQUIP	EA	V
E23	1			PWC 33246	75245	DELETED		
E23	2			PWC 33247	75245	DELETED		
E23	3	PBDZZ	6685-01-070-6005	PWC 33249	75245	THERMOCOUPLE-TT7 PROBE BOI: 1 AUTH FOR 1-75 EQUIP	EA	V
E23	4	PBDZZ	5210-01-093-8114	PWC 33250	75245	GAGE-SPLINE WEAR BOI: 1 AUTH FOR 1-75 EQUIP	EA	V
E23	5			PWC 33251	75245	DELETED		
E23	6			PWC 33252	75245	DELETED		
E24	1	PBOZZ	5120-01-085-4749	PWC 33253	75245	PULLER-OIL FILTER ELEMENT BOI: 1 AUTH FOR 1-10 EQUIP	EA	V
E24	2	PBDZZ	5120-01-074-0665	PWC 33254	75245	ADAPTER-CENTRIFUGAL BREATHER BOI: 1 AUTH FOR 1-75 EQUIP	EA	V
E24	3	PBDZZ	4310-01-078-3693	PWC 33255	75245	COMPRESSOR-IMPELLER BREATHER RING BOI: 1 AUTH FOR 1-75 EQUIP	EA	V
E24	4	PBDZZ	5210-01-093-4765	PWC 33256	75245	BAR-IMPELLER CLEARANCE BOI: 1 AUTH FOR 1-75 EQUIP	EA	V
E24	5			PWC 33257	75245	DELETED		
E24	6	PBDZZ	5120-01-093-5371	PWC 33259	75245	PUSHER, COMPRESSOR REAR HUB BOI: 1 AUTH FOR 1-15 EQUIP	EA	V



## SECTION III

TM 55-2840-251-23P

(1)		(2)	(3)	(4)	(5)	(6)	(7)	(8)
ILLUSTRATION		SMR CODE	NATIONAL STOCK NUMBER	PART NUMBER	FSCM	DESCRIPTION	U/M	QTY INC IN UNIT
(a) FIG NO.	(b) ITEM NO.							
E25	1			PWC 33260	75245	DELETED		
E25	2	PBDZZ	4920-01-106-9130	PWC 33261	75245	FIXTURE-NO. 3 BEARING COVER BOI: 1 AUTH FOR 1-75 EQUIP	EA	V
E25	3	PBDZZ	5120-01-093-5372	PWC 33262-50	75245	PUNCH-NO. 3 BEARING COVER BOI: 1 AUTH FOR 1-75 EQUIP	EA	V
E25	3	PBDZZ	5120-01-093-5373	PWC 33262-51	75245	PUNCH-NO. 3 BEARING COVER BOI: 1 AUTH FOR 1-75 EQU SP	EA	V
E25	4			PWC 33266	75245	DELETED		
E25	5	PBDZZ	4920-01-090-0776	PWC 33275	75245	PLATE-CENTRIFUGAL IMPELLER BOI: 1 AUTH FOR 1-75 EQUIP	EA	V
E25	6			PWC 33276-155	75245	DELETED		
E25	6			PWC 33276-161	75245	DELETED		
E25	6			PWC 33276-167	75245	DELETED		
E25	6			PWC 33276-173	75245	DELETED		
E25	6			PWC 33276-179	75245	DELETED		
E25	6			PWC 33276-185	75245	DELETED		
E25	6			PWC 33276-191	75245	DELETED		
E25	6			PWC 33276-197	75245	DELETED		
E25	6			PWC 33276-203	75245	DELETED		
E25	6			PWC 33276-209	75245	DELETED		
E25	6			PWC 33276-215	75245	DELETED		
E25	6			PWC 33276-221	75245	DELETED		
E25	6			PWC 33276-227	75245	DELETED		
E25	6			PWC 33276-233	75245	DELETED		
E25	6			PWC 33276-239	75245	DELETED		
E25	6			PWC 33276-245	75245	DELETED		
E25	6			PWC 33276-251	75245	DELETED		
E25	6			PWC 33276-257	75245	DELETED		
E25	6			PWC 33276-263	75245	DELETED		
E26	1	PBFZZ	5345-01-094-5742	PWC 33282	75245	WHEEL-SHROUD GRINDING BOI: 1 AUTH FOR 1-50D EQUIP	EA	V
E26	2			PWC 33286	75245	DELETED		
E26	3			PWC 33287	75245	DELETED		
E26	4	PBFZZ	5120-01-116-2630	PWC 33425	75245	PLIER-TT5 THERMAL LUG CRIMPING BOI: 1 AUTH FOR 1-15 EQUIP	EA	V
E26	5	PBFZZ	4920-01-119-3225	PWC 33289	75245	BRACKET-ENGINE MOUNT BOI: 1 AUTH FOR 1-50 EQU SP	EA	V
E26	6	PBDZZ	4920-01-069-7000	PWC 33296-101	75245	FIXTURE-1ST STAGE PLANET GEAR BOI: 1 AUTH FOR 1-75 EQUIP	EA	V
E26	6	PBDZZ	4920-01-096-8998	PWC 33296-102	75245	FIXTURE-2ND STAGE PLANET GEAR BOI: 1 AUTH FOR 1-75 EQUIP	EA	V
E27	1	PBDZZ	5120-00-945-3926	2550102	06848	WRENCH-TELESCOPING BOI: 1 AUTH FOR 1-75 EQUIP	EA	V
E27	2	PBDZZ	4920-00-944-7655	2550103	06848	FIXTURE-METERING VALVE TRAVEL BOI: 1 AUTH FOR 1-75 EQUIP	EA	V
E27	3	PBDZZ	4920-00-944-7662	2550105	06848	FIXTURE-METERING VALVE LEVER SETTING BOI: 1 AUTH FOR 1-75 EQUIP	EA	V
E27	4	PBDZZ	4920-00-944-7753	2550109	06848	ADAPTER-ORIFICE PRESET BOI: 1 AUTH FOR 1-75 EQUIP	EA	V
E27	5	PBDZZ	4920-00-837-2069	2550112	06848	FITTING-TEMPERATURE TEST BOI: 1 AUTH FOR 1-75 EQUIP	EA	V
E27	6	PBDZZ	4920-00-837-2068	2550120	06848	FIXTURE-TEMPERATURE TEST BOI: 1 AUTH FOR 1-75 EQUIP	EA	V
E27	7	PBDZZ	5210-00-946-2401	2550131	06848	QUADRANT-FUEL CONTROL BOI: 1 AUTH FOR 1-75 EQUIP	EA	V
E27	8	PBDZZ	4920-00-944-7678	2550134	06848	FIXTURE-OPERATING LEVER PRESET BOI: 1 AUTH FOR 1-75 EQUIP	EA	V
E27	9	XDDZZ		2550135	06848	ADAPTER-FUEL CONTROL PRESET BOI: 1 AUTH FOR 1-75 EQUIP	EA	V

## SECTION III

TM 55-2840-251-23P

(1)		(2)	(3)	(4)	(5)	(6)	(7)	(8)
ILLUSTRATION		SMR CODE	NATIONAL STOCK NUMBER	PART NUMBER	FSCM	DESCRIPTION  USABLE ON CODE	U/M	QTY INC IN UNIT
(a) FIG NO.	(b) ITEM NO.							
E28	1	XDDZZ		2550136	06848	ADAPTER-FUEL CONTROL MOUNTING BOI: 1 AUTH FOR 1-75 EQUIP	EA	V
E28	2	XDDZZ		2550140	06848	REAMER BOI: 1 AUTH FOR 1-75 EQUIP	EA	V
E28	3	PBDZZ	4920-00-945-8089	2550142	06848	WEIGHT-4 POUNDS BOI: 1 AUTH FOR 1-75 EQUIP	EA	V
E28	3	PBDZZ	4920-00-841-0686	2550158	06848	WEIGHT-.64 POUND BOI: 1 AUTH FOR 1-75 EQUIP	EA	V
E28	4	PBDZZ	4920-00-944-7689	2550144	06848	BOI: 1 AUTH FOR 1-75 EQUIP FIXTURE-HOLDING, DRIVE BODY BOI: 1 AUTH FOR 1-75 EQUIP	EA	V
E28	5	PBDZZ	4920-00-944-7750	2550145	06848	FIXTURE-GOVERNOR PRESET BOI: 1 AUTH FOR 1-75 EQUIP	EA	V
E28	6	PBDZZ	4920-00-945-9641	2550146	06848	FIXTURE-WEIGHT TABLE HOLDING BOI: 1 AUTH FOR 1-75 EQUIP	EA	V
E28	7	PBDZZ	4920-00-944-7764	2550148	06848	FIXTURE-FUE L CONTROL ADAPTER BLEED BOI: 1 AUTH FOR 1-75 EQUIP	EA	V
E28	7	PBDZZ	4920-00-837-2017	2550149	06848	FIXTURE-GOVERNOR BLEED ADAPTER BOI: 1 AUTH FOR 1-75 EQUIP	EA	V
E28	7	PBDZZ	4920-00-837-2010	2550160	06848	FIXTURE-BLEED ADAPTER BOI: 1 AUTH FOR 1-75 EQUIP	EA	V
E28	8	PBDZZ	4920-00-837-2006	2550157	06848	FITTING-TEST BLEED BOI: 1 AUTH FOR 1-75 EQUIP	EA	V
E28	9	XDDZZ		2550159	06848	FIXTURE-ORIFICE ADJUSTING BOI: 1 AUTH FOR 1-75 EQUIP	EA	V
E29	1	PBDZZ	4920-00-837-2011	2550161	06848	BRACKET-DIAL INDICATOR BOI: 1 AUTH FOR 1-75 EQUIP	EA	V
E29	2	XDDZZ		2550176	06848	ADAPTER-FUEL CONTROL SPLINE SHAFT BOI: 1 AUTH FOR 1-75 EQUIP	EA	V
E29	2	XDDZZ		2550177	06848	ADAPTER-GOVERNOR SPLINE SHAFT BOI: 1 AUTH FOR 1-75 EQUIP	EA	V
E29	3	PBDZZ	4920-00-983-7527	2550179	06848	FIXTURE-TORSION SHAFT BOI: 1 AUTH FOR 1-75 EQUIP	EA	V
E29	4	PBDZZ	5210-00-985-2901	2550186	06848	FIXTURE-BELLOWS HEIGHT CHECKING BOI: 1 AUTH FOR 1-75 EQUIP	EA	V
E29	5	PBDDD	4920-00-984-5341	2550187	06848	FIXTURE-BELLOWS LEAK TEST BOI: 1 AUTH FOR 1-75 EQUIP	EA	V
E29	6	XDDZZ		2550189	06848	PLATE-FUEL CONTROL PRESET BOI: 1 AUTH FOR 1-75 EQUIP	EA	V
E29	7	PBDZZ	5120-00-078-2327	2550192	06848	PULLER-VALVE SLEEVE BOI: 1 AUTH FOR 1-75 EQUIP	EA	V
E29	8	PBDZZ	5120-00-450-3623	2550194	06848	ADAPTER-POWER ARM BOI: 1 AUTH FOR 1-75 EQUIP	EA	V
E30	1	PBDZZ	5120-00-703-6220	T-27351	06848	PLIERS-SEAL CRIMPING BOI: 1 AUTH FOR 1-75 EQUIP	EA	V
E30	2	PBDZZ	4920-00-927-4468	T-246397	62983	FIXTURE-VANE LAPPING BOI: 1 AUTH FOR 1-75 EQUIP	EA	V
E30	3	XDDZZ		T-300441	62983	FIXTURE-CARTRIDGE REMOVAL BOI: 1 AUTH FOR 1-75 EQUIP	EA	V
E30	4	XDDZZ		T-300590	62983	PLATE-FUEL PUMP TEST BOI: 1 AUTH FOR 1-75 EQUIP	EA	V
E30	5	PBDZZ	5120-00-104-9024	T-300665	62983	DRIVER-CARTRIDGE REMOVAL BOI: 1 AUTH FOR 1-75 EQUIP	EA	V
E30	6	PBDZZ	4920-00-927-4469	504551	62983	FIXTURE-FUEL PUMP HOLDING BOI: 1 AUTH FOR 1-75 EQUIP	EA	V
E31	1	PBFZZ	5120-00-837-9341	PWC 30048	75245	DRIFT AND BASE BOI: 1 AUTH FOR 1-50 EQUIP	EA	V
E31	1	PBFZZ	5120-00-837-9345	PWC 30049	75245	DRIFT AND BASE BOI: 1 AUTH FOR 1-50 EQUIP	EA	V
E31	1	PBFZZ	5120-00-837-9346	PWC 30050	75245	DRIFT AND BASE BOI: 1 AUTH FOR 1-50 EQUIP	EA	V
E31	2	PBFZZ	5120-00-837-9184	PWC 30056	75245	DRIFT-ACCESSORY GEARBOX BOI: 1 AUTH FOR 1-50 EQUIP	EA	V
E31	3	PBFZZ	5120-00-837-9295	PWC 30069	75245	DRIFT-TACHOMETER GENERATOR BOI: 1 AUTH FOR 1-50 EQUIP	EA	V
E31	4	PBFZZ	1730-00-179-6891	50-590174-1	70898	SLING ASSEMBLY-ENGINE BOI: 1 AUTH FOR 1-50 EQUIP	EA	V
E31	5	PBFZZ	5120-00-837-9163	PWC 30113-1	75245	TRIMBLE-ACCESSORY BOI: 1 AUTH FOR 1-50 EQUIP	EA	V
E31	5	PBFZZ	5120-00-837-9246	PWC 30113-2	75245	TRIMBLE-GEARSHAFT BOI: 1 AUTH FOR 1-50 EQUIP	EA	V
E31	6	PBDZZ	4920-00-833-1582	SWE13852-315	87641	ADAPTER-ENGINE BOI: 1 AUTH FOR 1-75 EQUIP	EA	V
E31	7	PBDZZ	4920-00-840-9964	PWC 30179	75245	PAD-PRESSURE COMPRESSOR BOI: 1 AUTH FOR 1-75 EQUIP	EA	V
E31	8	PBDZZ	4920-00-837-2013	PWC 30214	75245	BLANKING FIXTURE-PROPELLER SHAFT OIL BOI: 1 AUTH FOR 1-75 EQUIP	EA	V

## SECTION III

TM 55-2840-251-23P

(1) ILLUSTRATION		(2)	(3)	(4)	(5)	(6)	(7)	(8)
(a) FIG NO.	(b) ITEM NO.	SMR CODE	NATIONAL STOCK NUMBER	PART NUMBER	FSCM	DESCRIPTION  <i>USABLE ON CODE</i>	U/M	QTY INC IN UNIT
E32	1	PBFZZ	5120-00-837-9525	PWC 30224	75245	PUSHER-PROPELLER OIL BOI: 1 AUTH FOR 1-75 EQUIP	EA	V
E32	2	PBFZZ	4920-00-840-9957	PWC 30242	75245	FIXTURE-RIVETING COMPRESSOR BOI: 1 AUTH FOR 1-50 EQUIP	EA	V
E32	3	PBFZZ	5110-00-837-9390	PWC 30244-1	75245	RIVETING PUNCH-TURBINE BOI: 1 AUTH FOR 1-50 EQUIP	EA	V
E32	3	PBFZZ	5110-00-837-9389	PWC 30244-2	75245	RIVETING PUNCH-TURBINE BOI: 1 AUTH FOR 1-50 EQUIP	EA	V
E32	3	PBFZZ	5110-00-837-9388	PWC 30244-3	75245	RIVETING PUNCH-TURBINE BOI: 1 AUTH FOR 1-50 EQUIP	EA	V
E32	3	PBFZZ	5110-00-837-9376	PWC 30244-4	75245	RIVETING PUNCH-TURBINE BOI: 1 AUTH FOR 1-50 EQUIP	EA	V
E32	4	PBFZZ	4920-00-841-0024	PWC 30363	75245	INDICATOR-PROPELLER BOI: 1 AUTH FOR 1-50 EQUIP	EA	V
E32	5	PBFZZ	5220-00-841-9439	PWC 30364	75245	SETTING TOOL-PROPELLER BOI: 1 AUTH FOR 1-50 EQUIP	EA	V
E32	6	PBDZZ	4920-00-840-9998	PWC 30250	75245	FITTING-PROPELLER SHAFT OIL TRANSFER BOI: 1 AUTH FOR 1-75 EQUIP	EA	V
E32	7	PBFZZ	5210-00-837-9637	PWC 30362	75245	TEMPLATE-PROPELLER BOI: 1 AUTH FOR 1-50 EQUIP	EA	V
E32	8	PBDZZ	4920-00-841-0004	PWC 30249	75245	FITTING PROPELLER-SHAFT OIL TRANSFER BOI: 1 AUTH FOR 1-75 EQUIP	EA	V
E33	1	XBDZZ		PWC 30385	75245	GAGE-VANE CLASSIFICATION BOI: 1 AUTH FOR 1-75 EQUIP	EA	V
E33	2	XBDZZ		PWC 30389	75245	GAGE-LIQUID COLUMN. BOI: 1 AUTH FOR 1-75 EQUIP	EA	V
E33	3	XBDZZ		PWC 30386	75245	GAGE-VANE CLASSIFICATION BOI: 1 AUTH FOR 1-75 EQUIP	EA	V
E33	4	XBDZZ		PWC 30391	75245	VANE-COMPRESSOR TURBINE BOI: 1 AUTH FOR 1-75 EQUIP	EA	V
E34	1	XBDZZ		PWC 30503	75245	PUNCH-1ST STAGE BOI: 1 AUTH FOR 1-75 EQUIP	EA	V
E34	2	PBFZZ	5210-00-110-4543	PWC 30404	75245	GAGE-BACKLASH BOI: 1 AUTH FOR 1-75 EQUIP	EA	V
E34	3	XBDZZ		PWC 30504	75245	PUNCH BOI: 1 AUTH FOR 1-75 EQUIP	EA	V
E34	4	PBDZZ	4920-00-407-0889	PWC 30516	75245	PLUG-PROPELLER SHAFT BOI: 1 AUTH FOR 1-75 EQUIP	EA	V
E34	5	PBDZZ	4920-00-180-6718	PWC 30523	75245	BEARING WASHER BOI: 1 AUTH FOR 1-75 EQUIP	EA	V

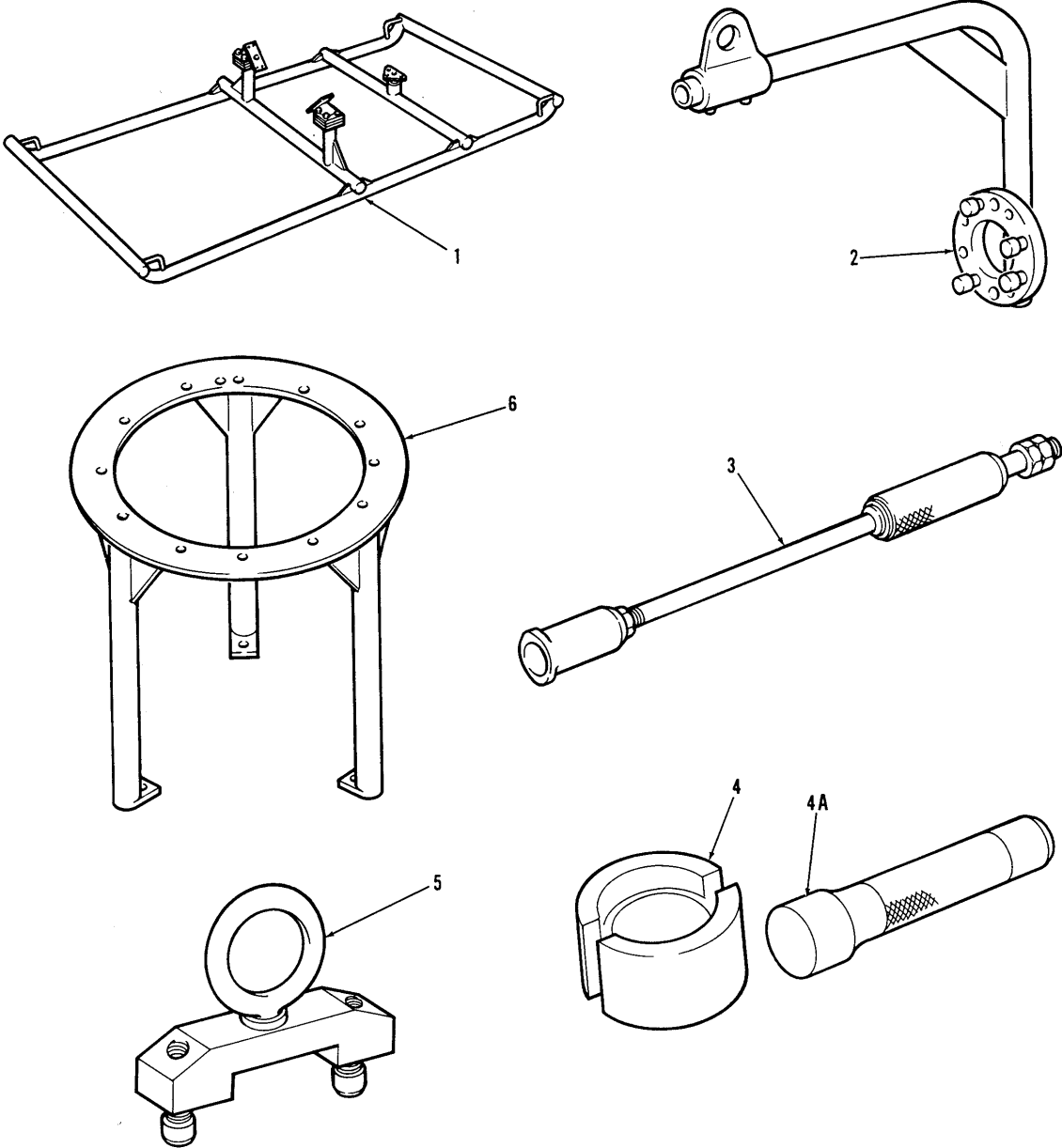

FIGURE E1. SPECIAL TOOLS

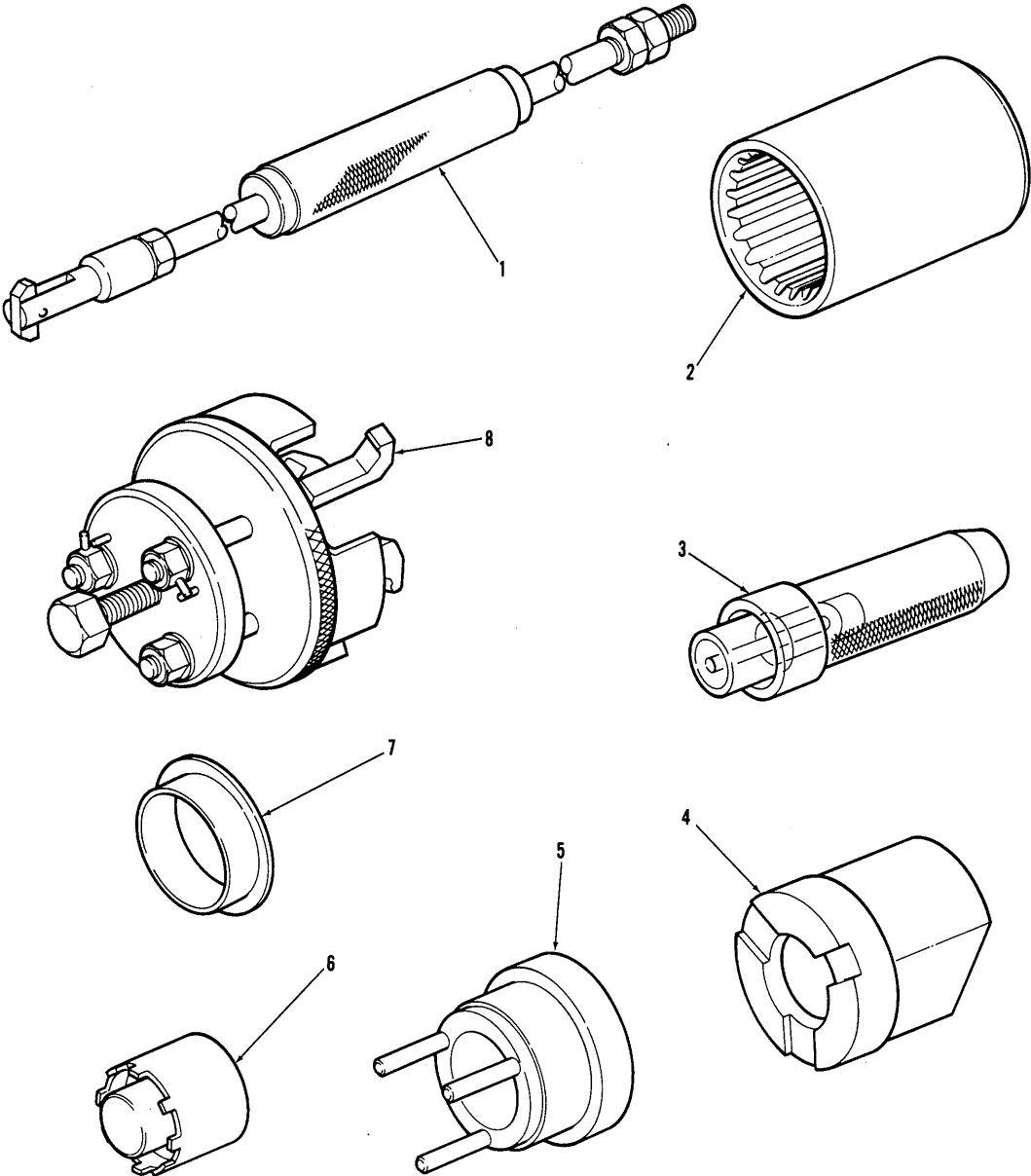

FIGURE E2. SPECIAL TOOLS

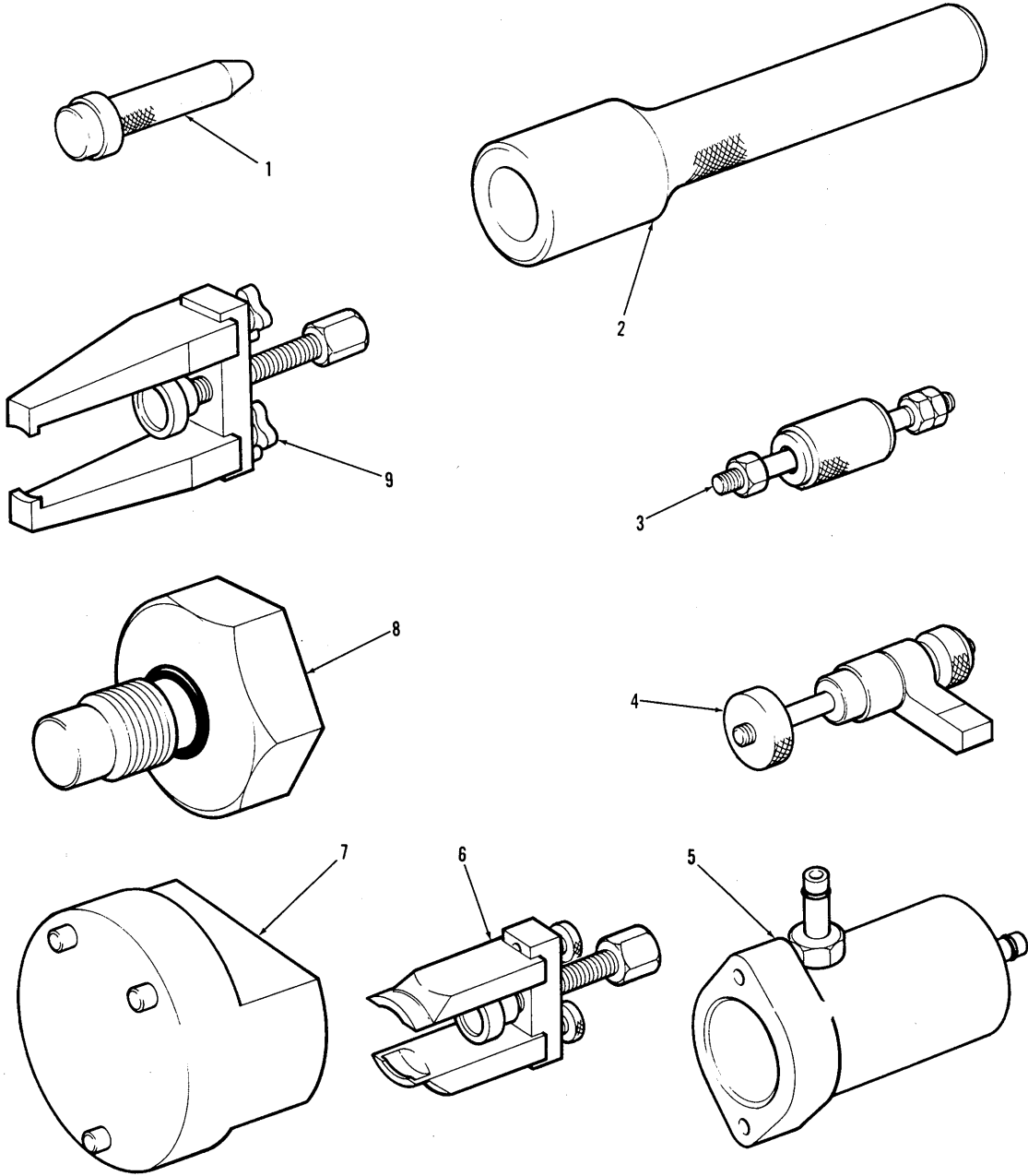

FIGURE E3. SPECIAL TOOLS

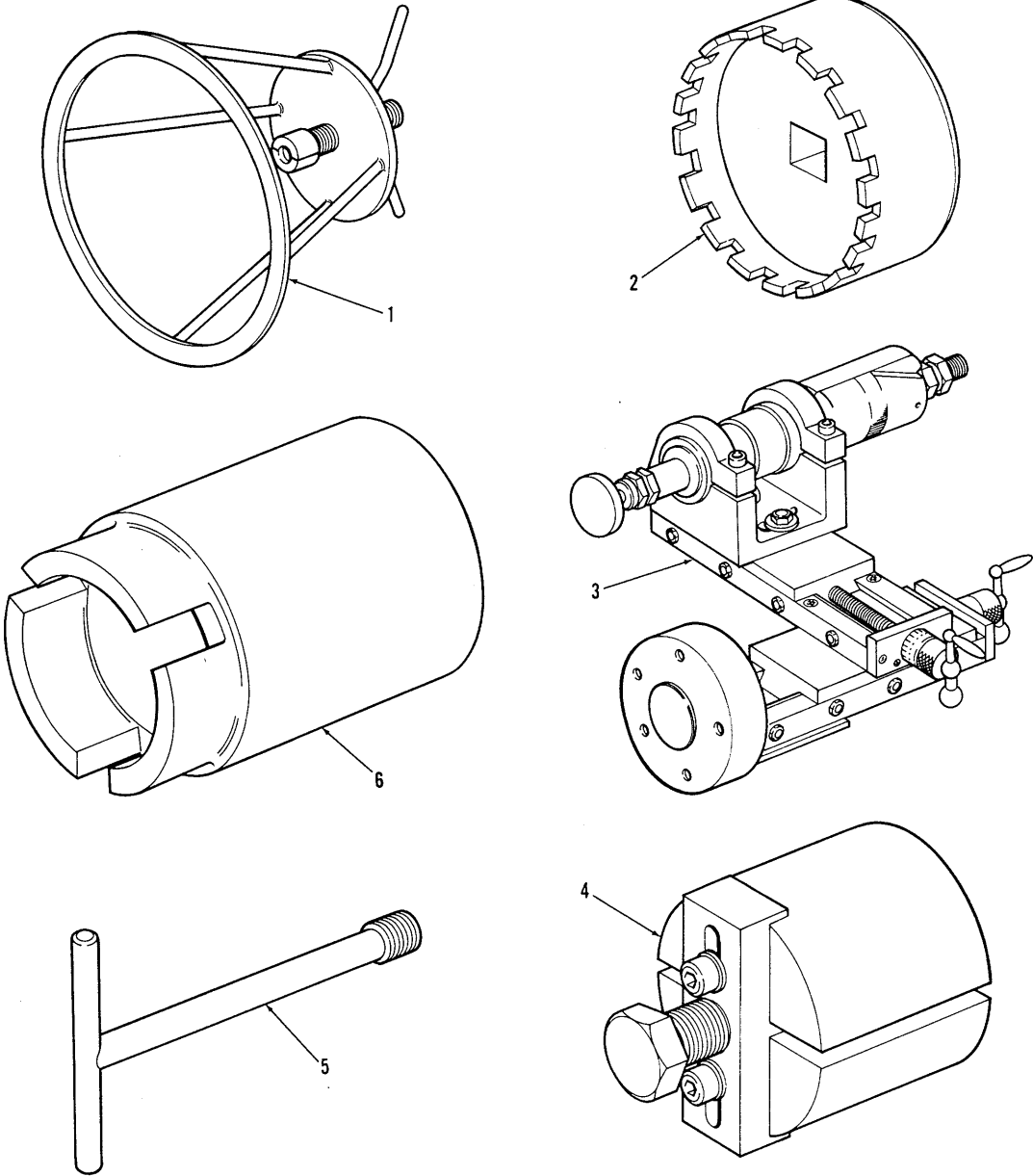

FIGURE E4. SPECIAL TOOLS

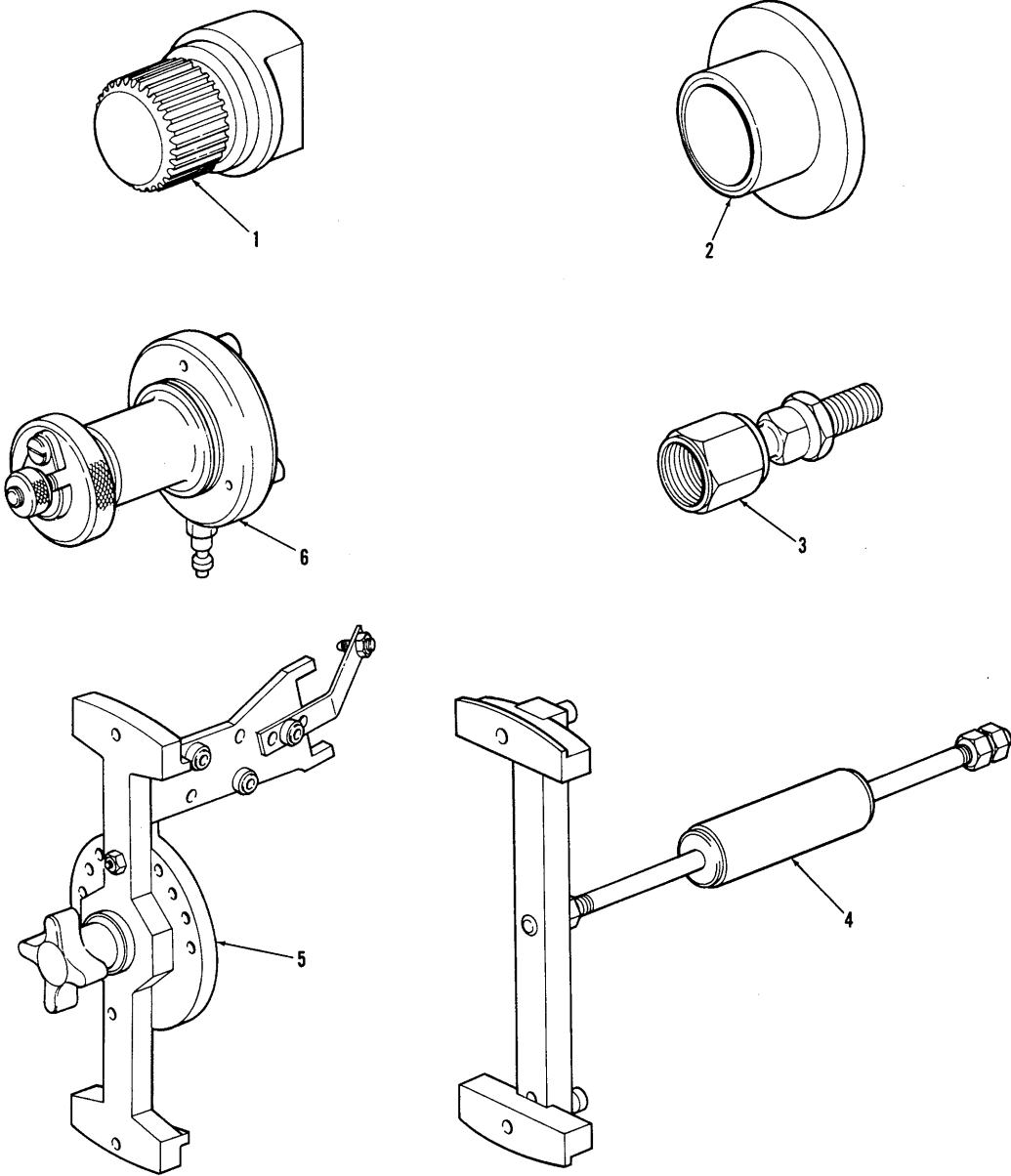

FIGURE E5. SPECIAL TOOLS



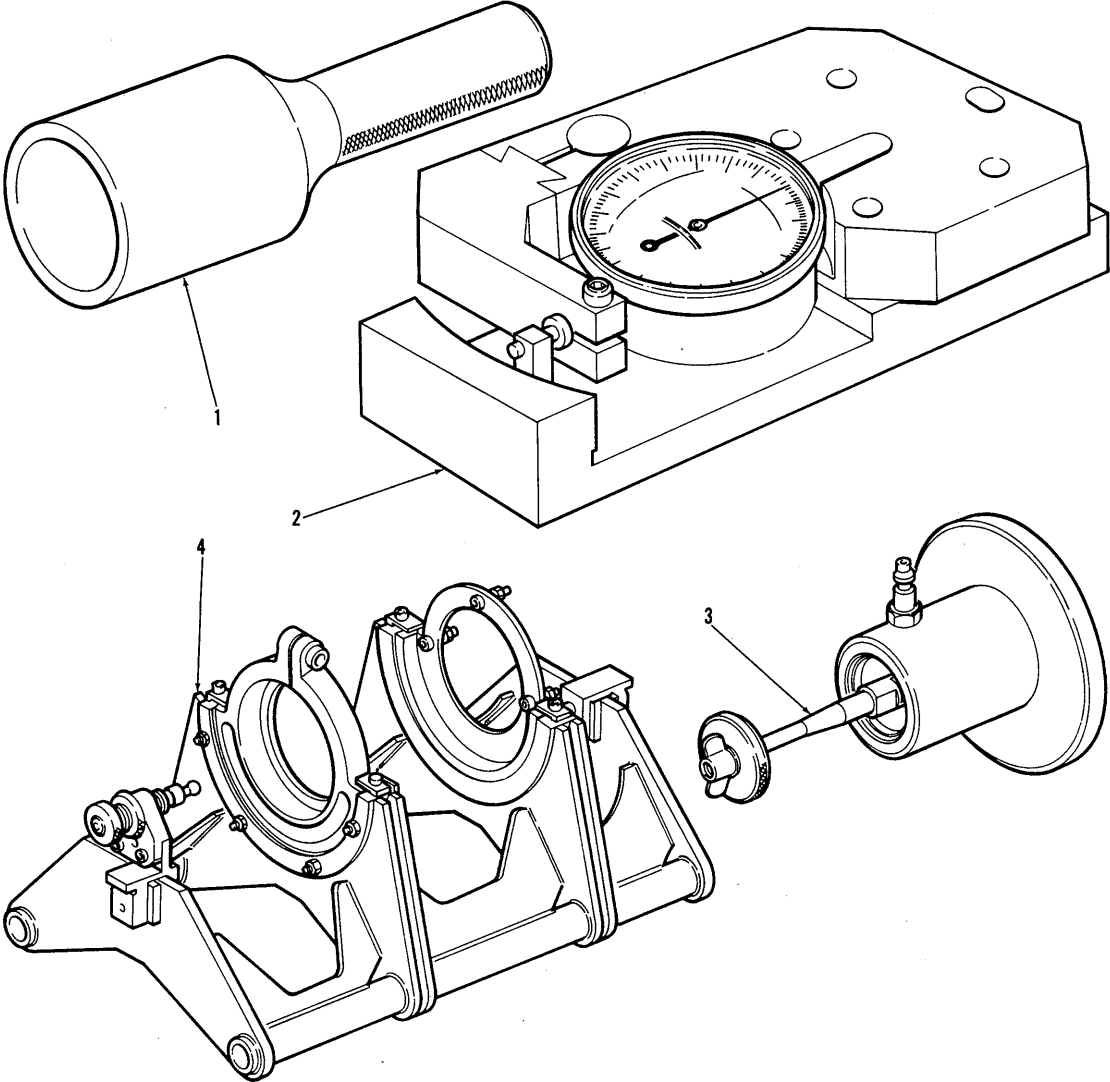

FIGURE E6. SPECIAL TOOLS

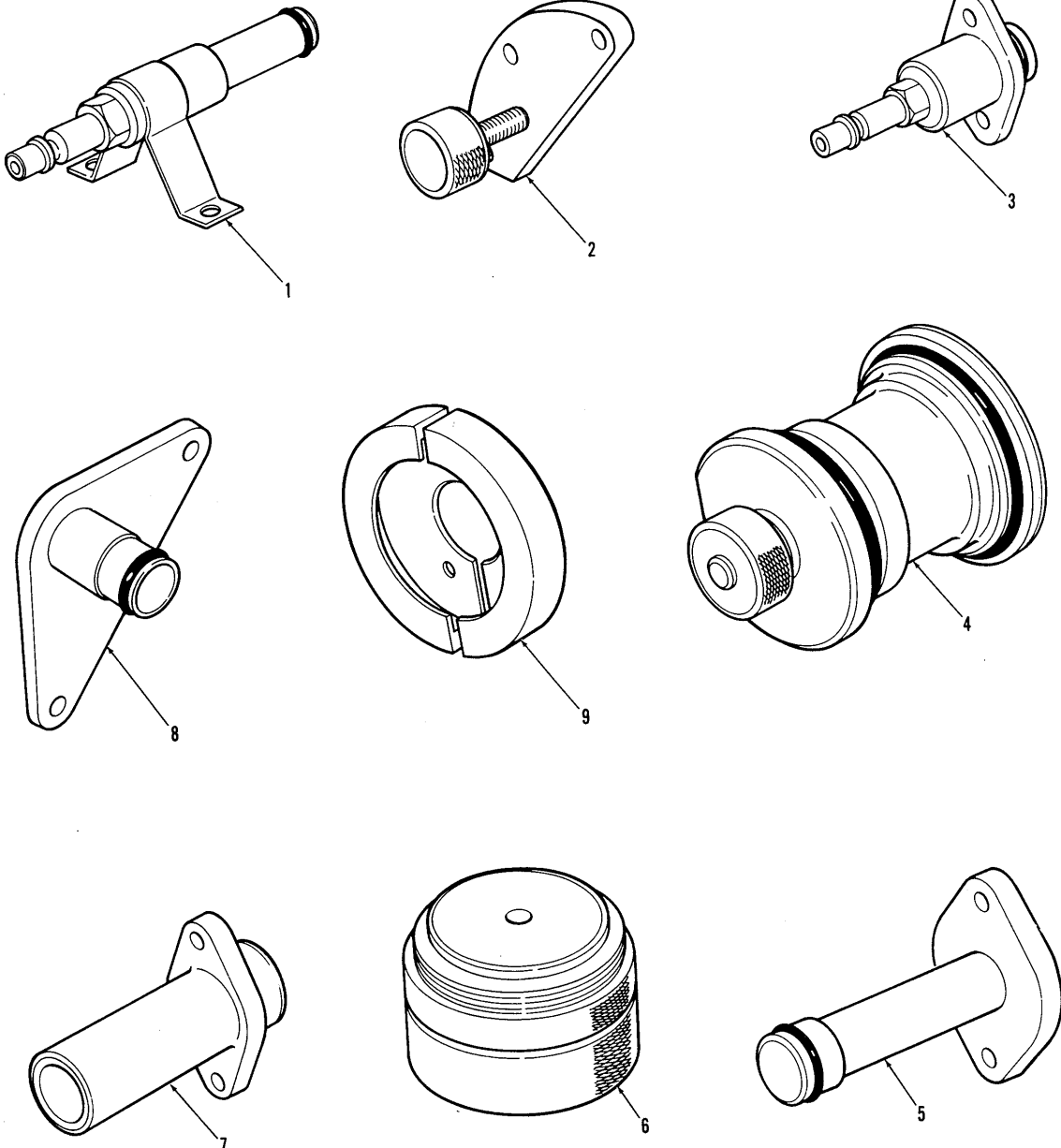

FIGURE E7. SPECIAL TOOLS

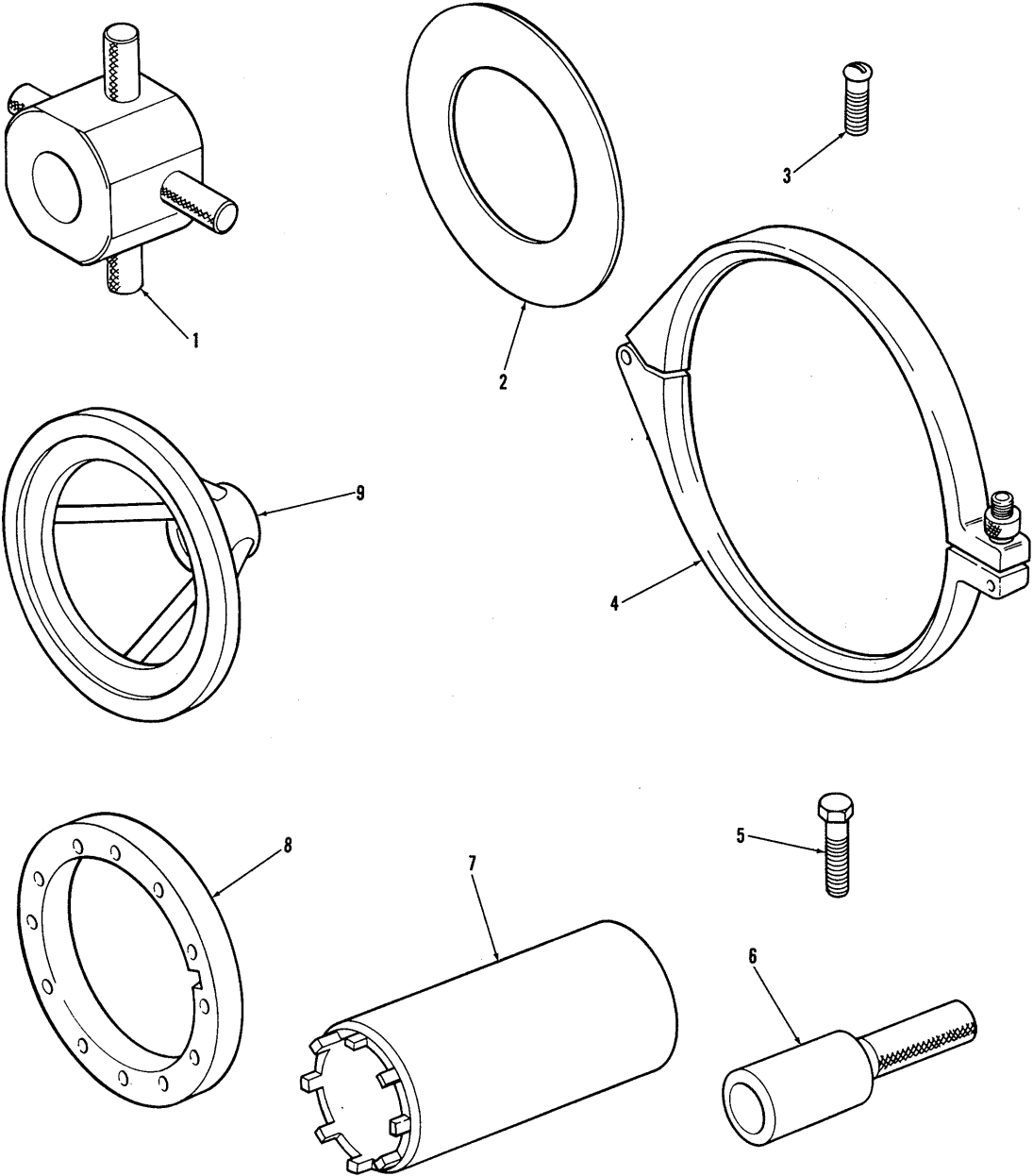

FIGURE E8. SPECIAL TOOLS

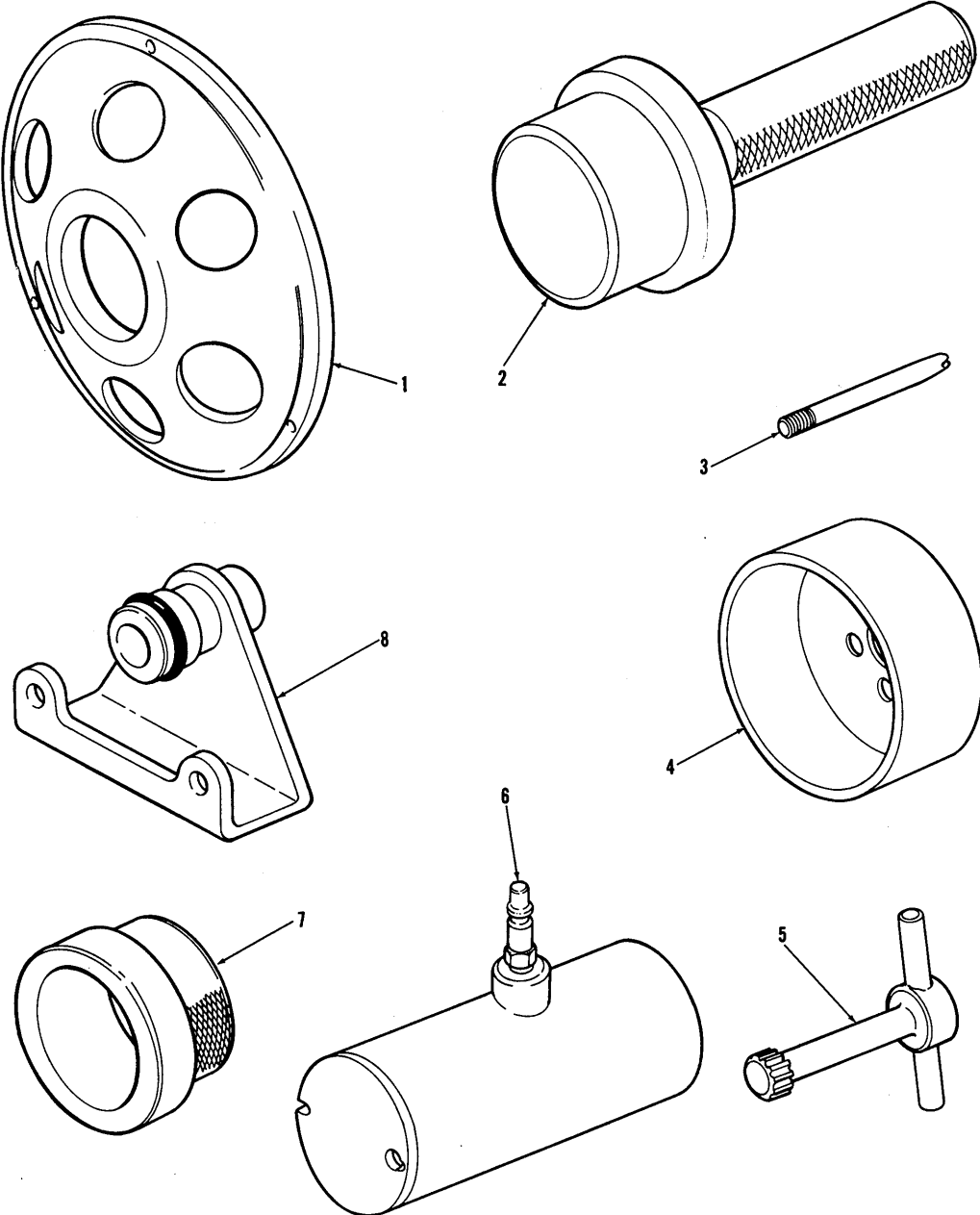

FIGURE E9. SPECIAL TOOLS

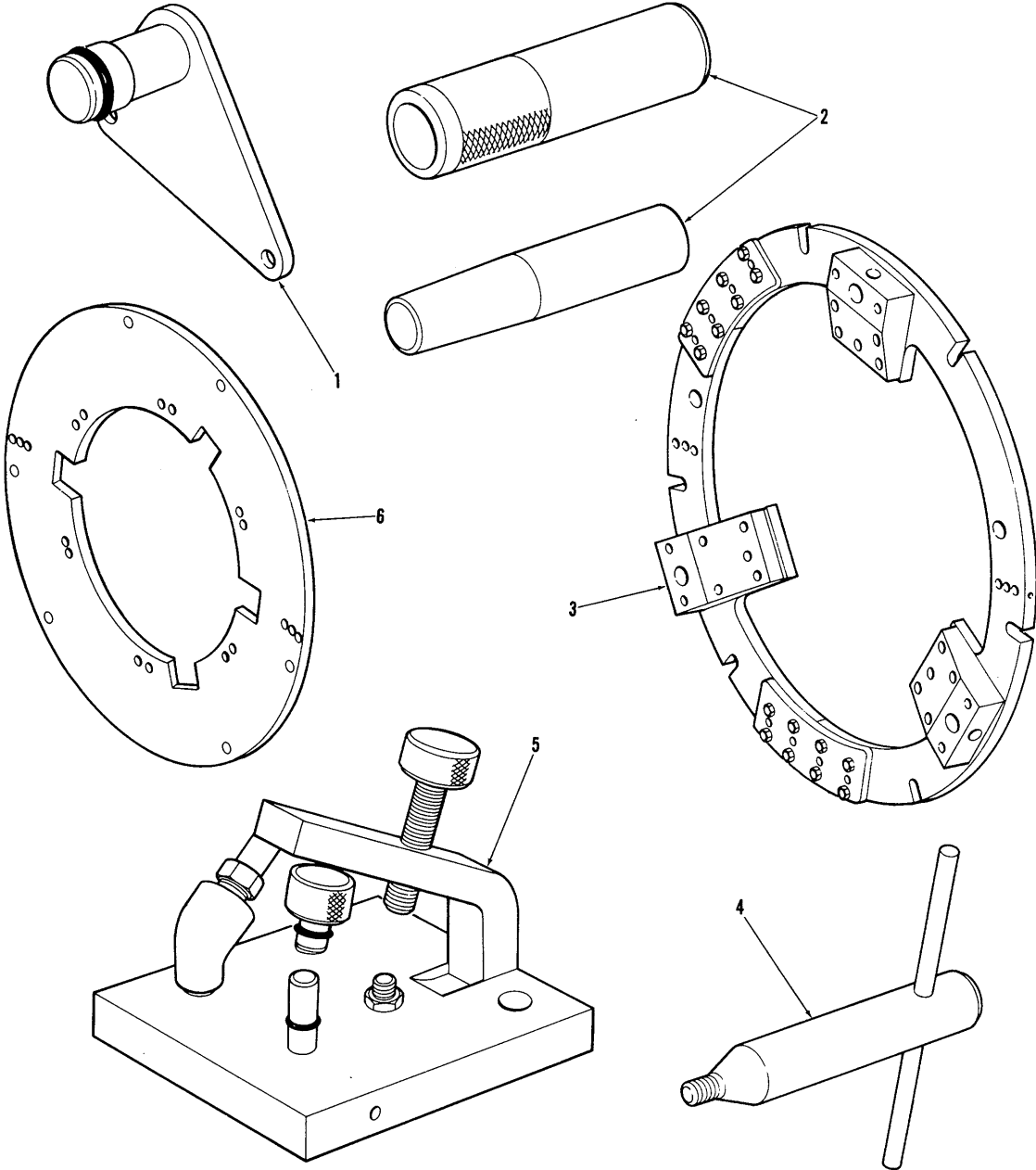

FIGURE E10. SPECIAL TOOLS

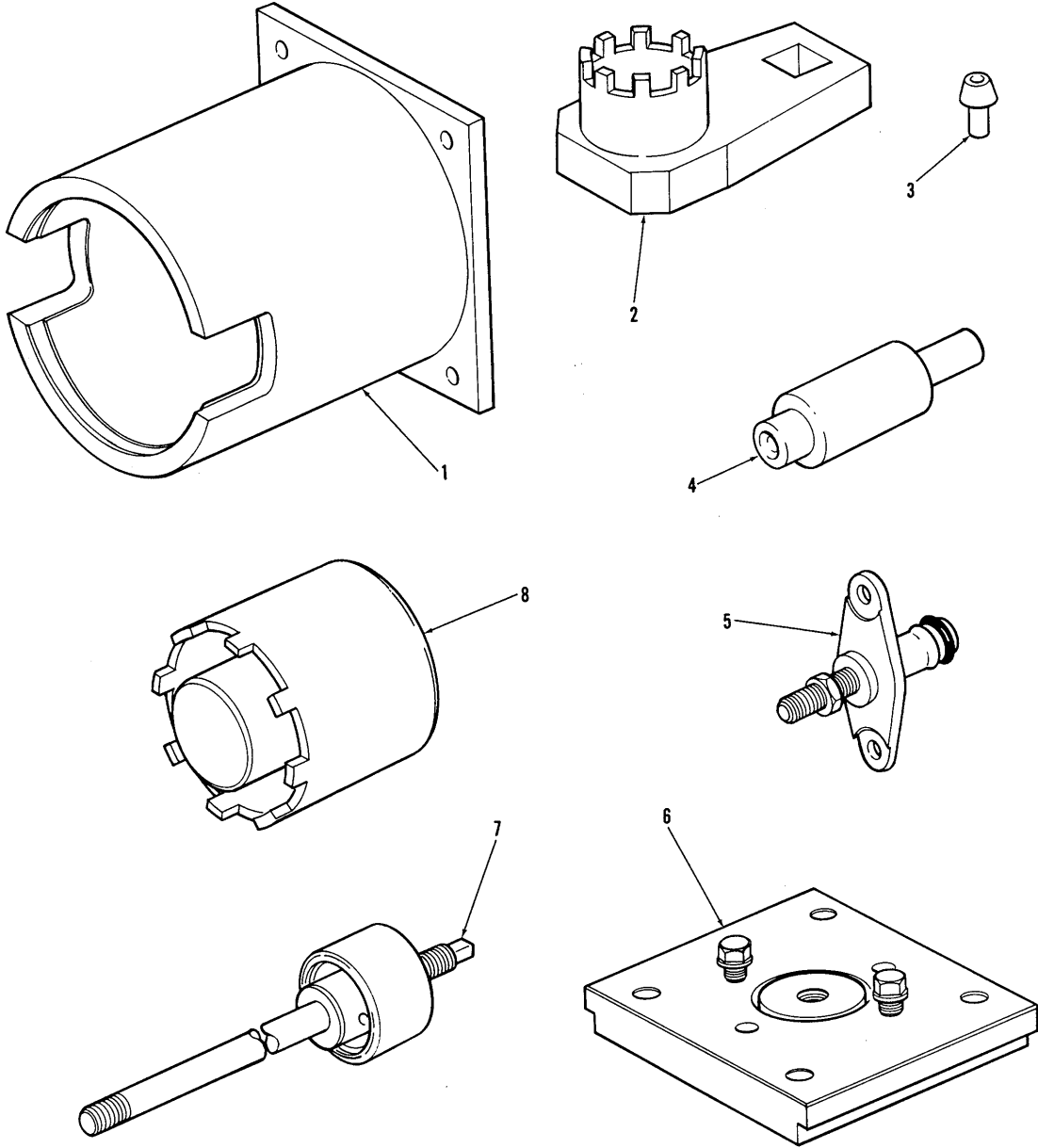

FIGURE E11. SPECIAL TOOLS

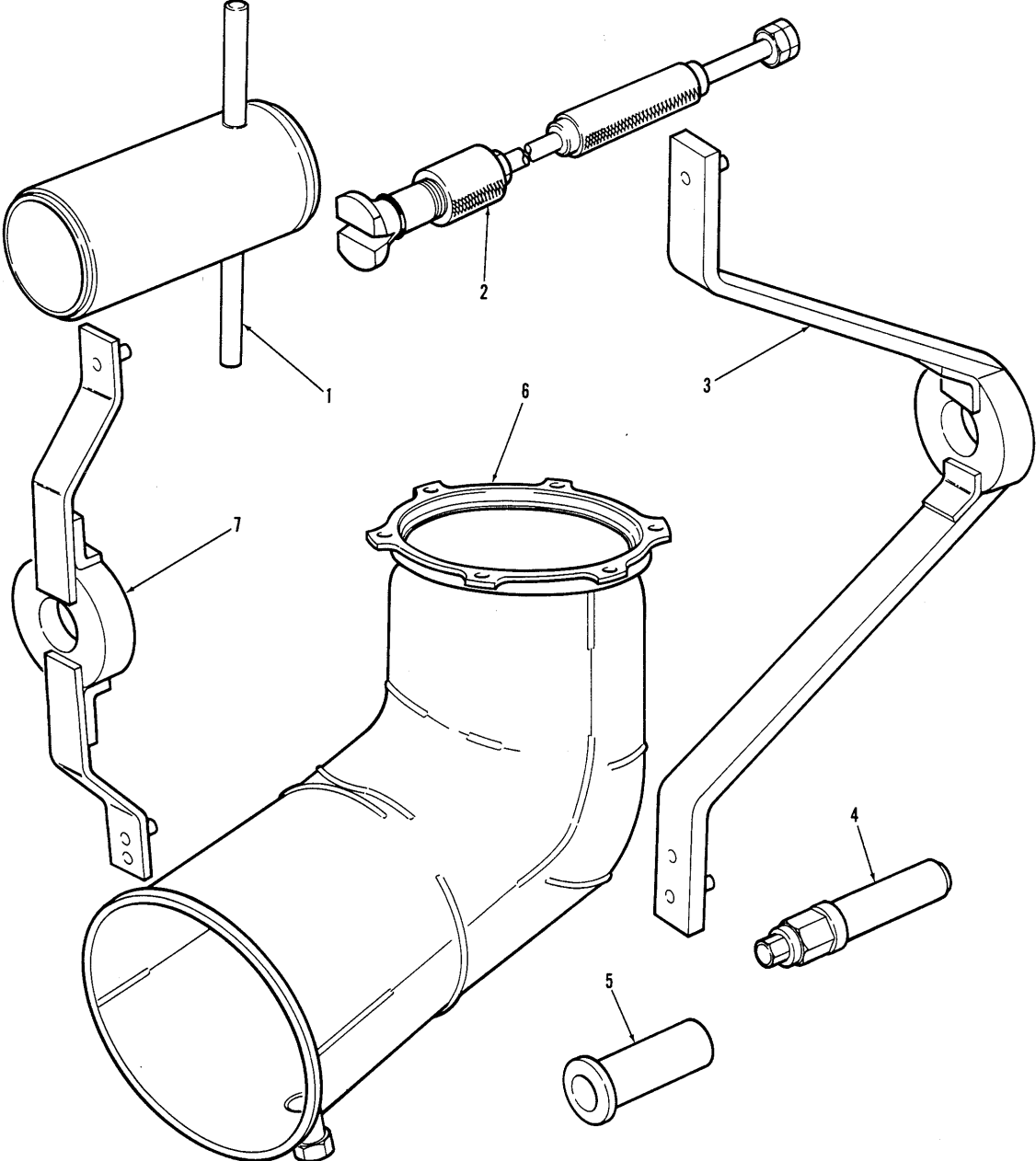

FIGURE E12. SPECIALS TOOLS

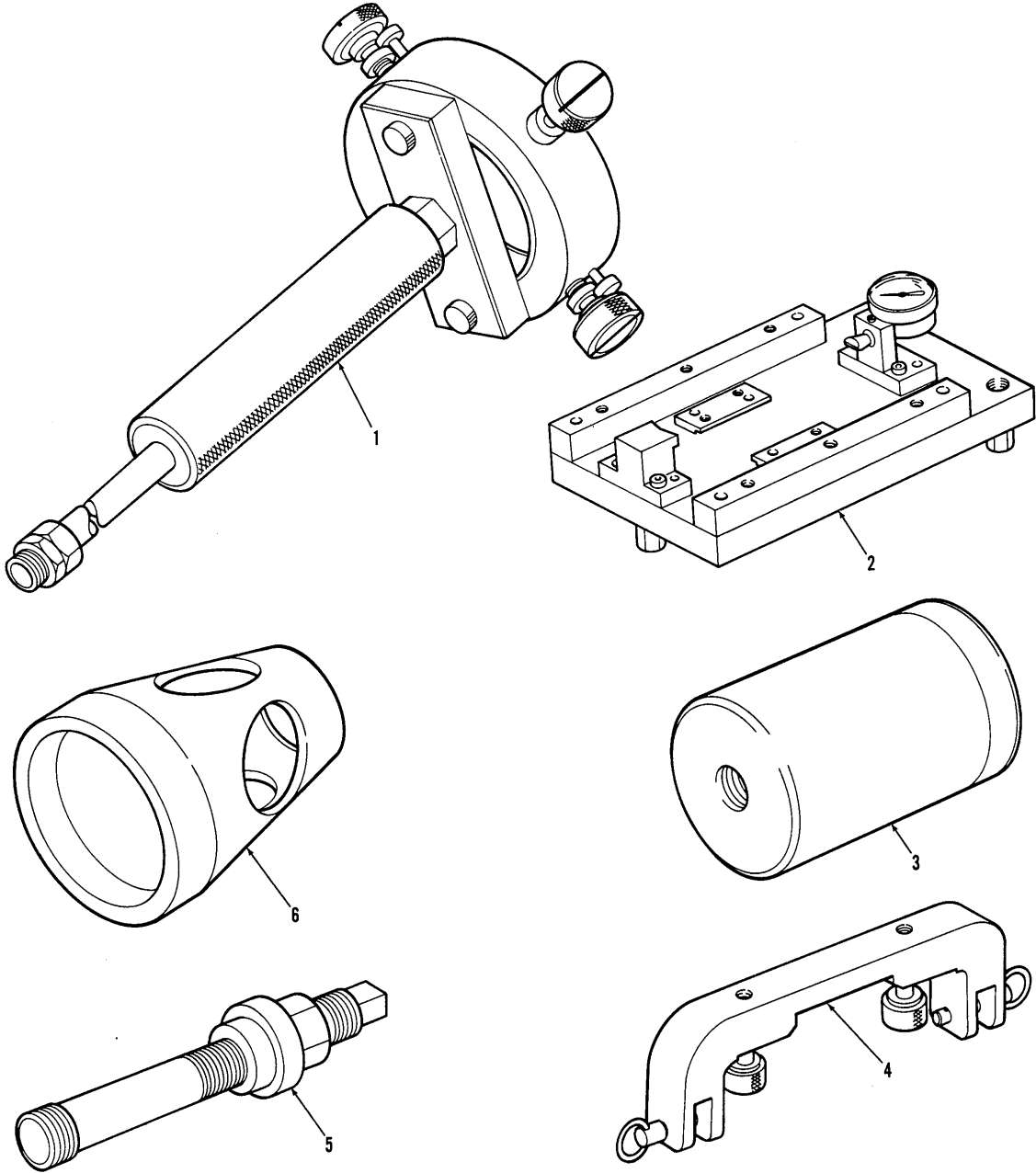

FIGURE E13. SPECIAL TOOLS



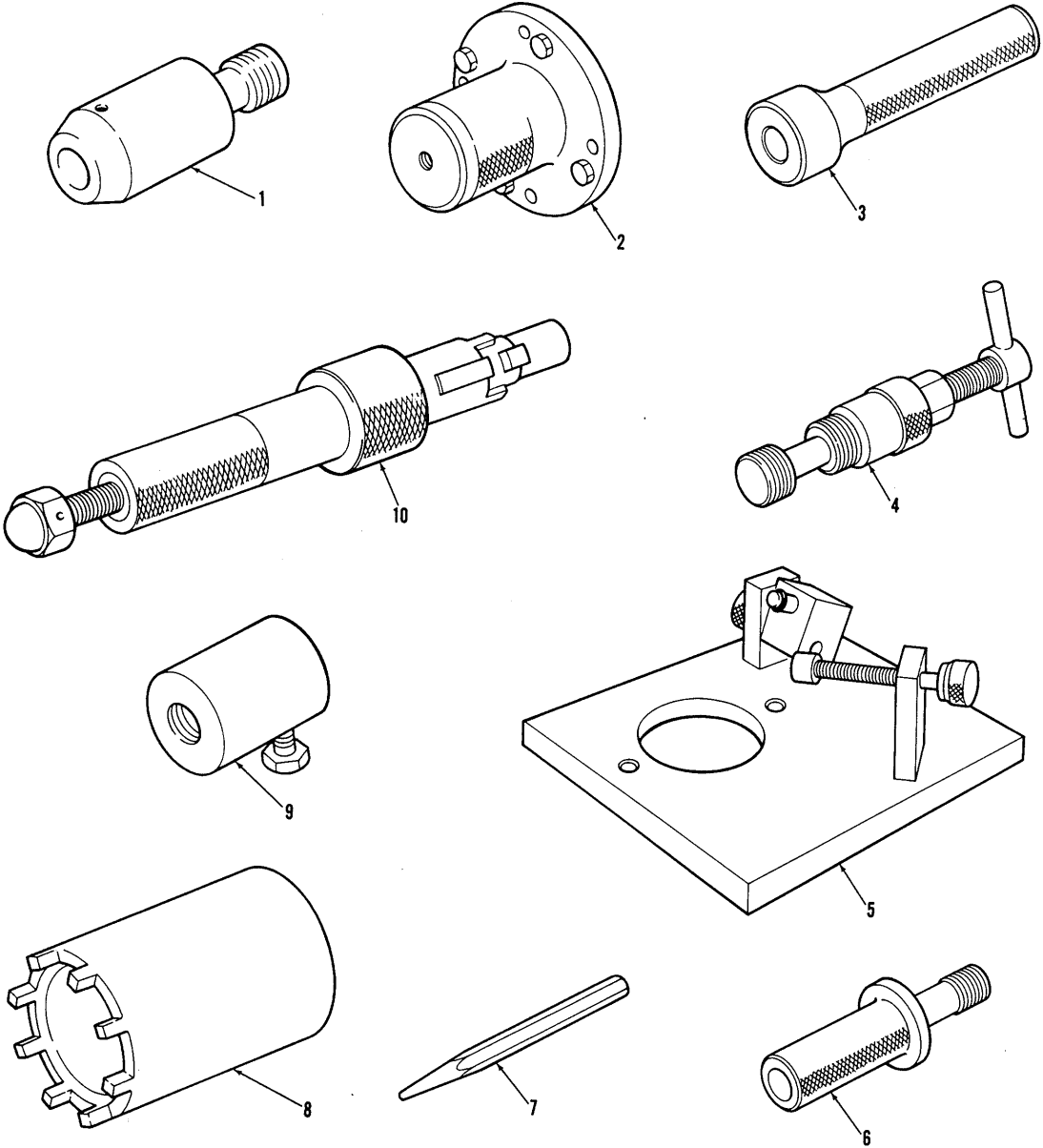

FIGURE E14. SPECIAL TOOLS

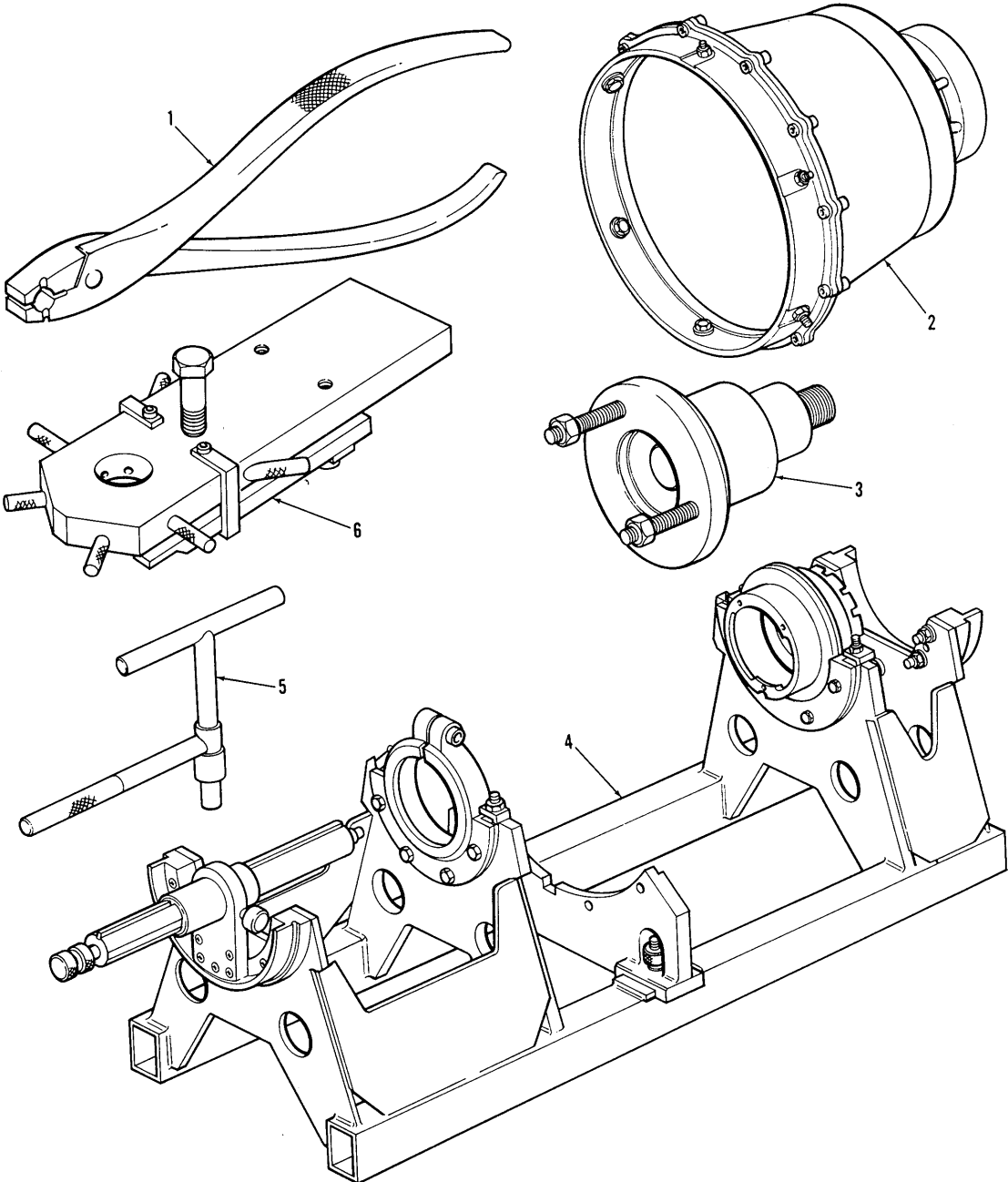

FIGURE E15. SPECIAL TOOLS

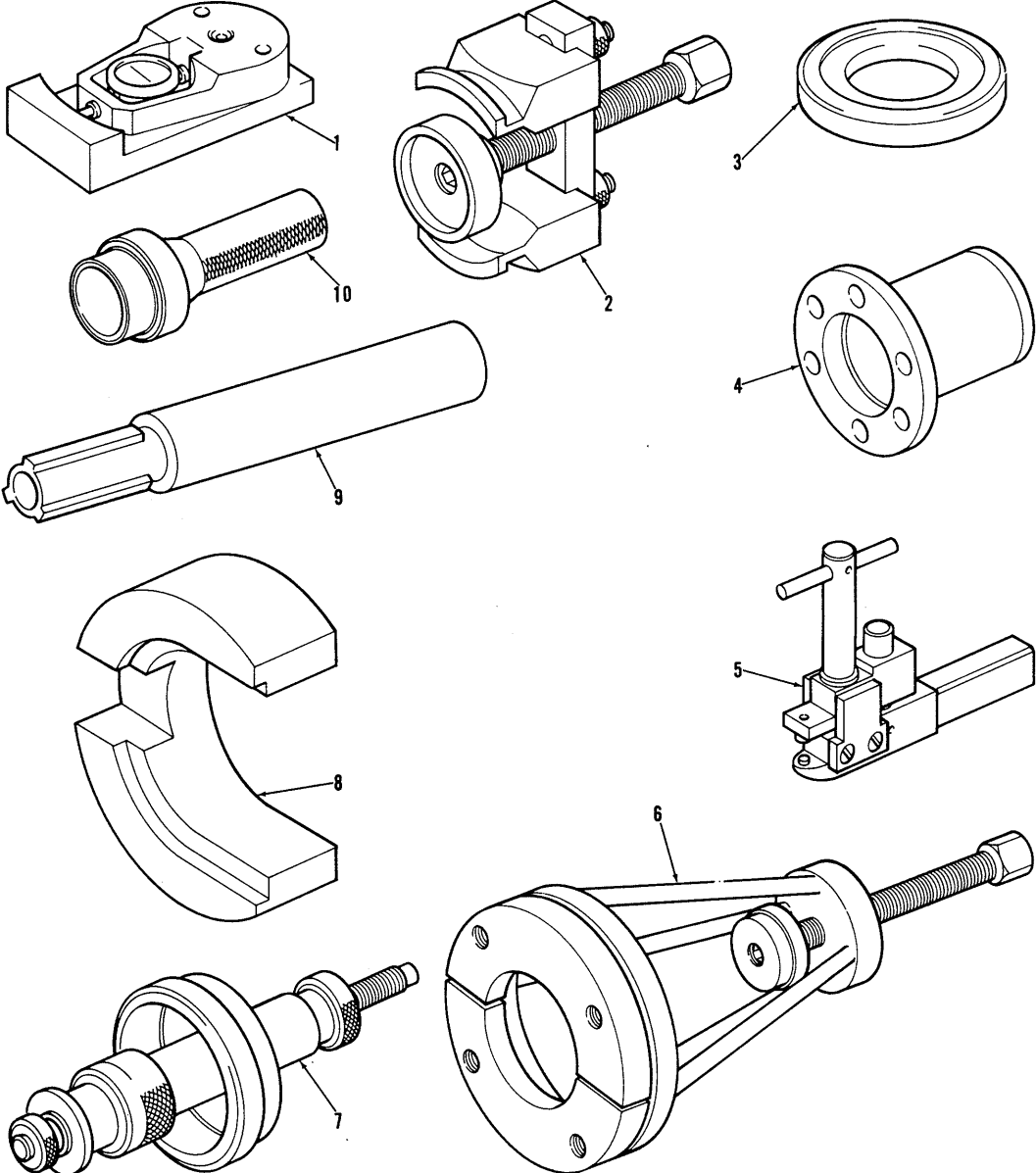

FIGURE E16. SPECIAL TOOLS

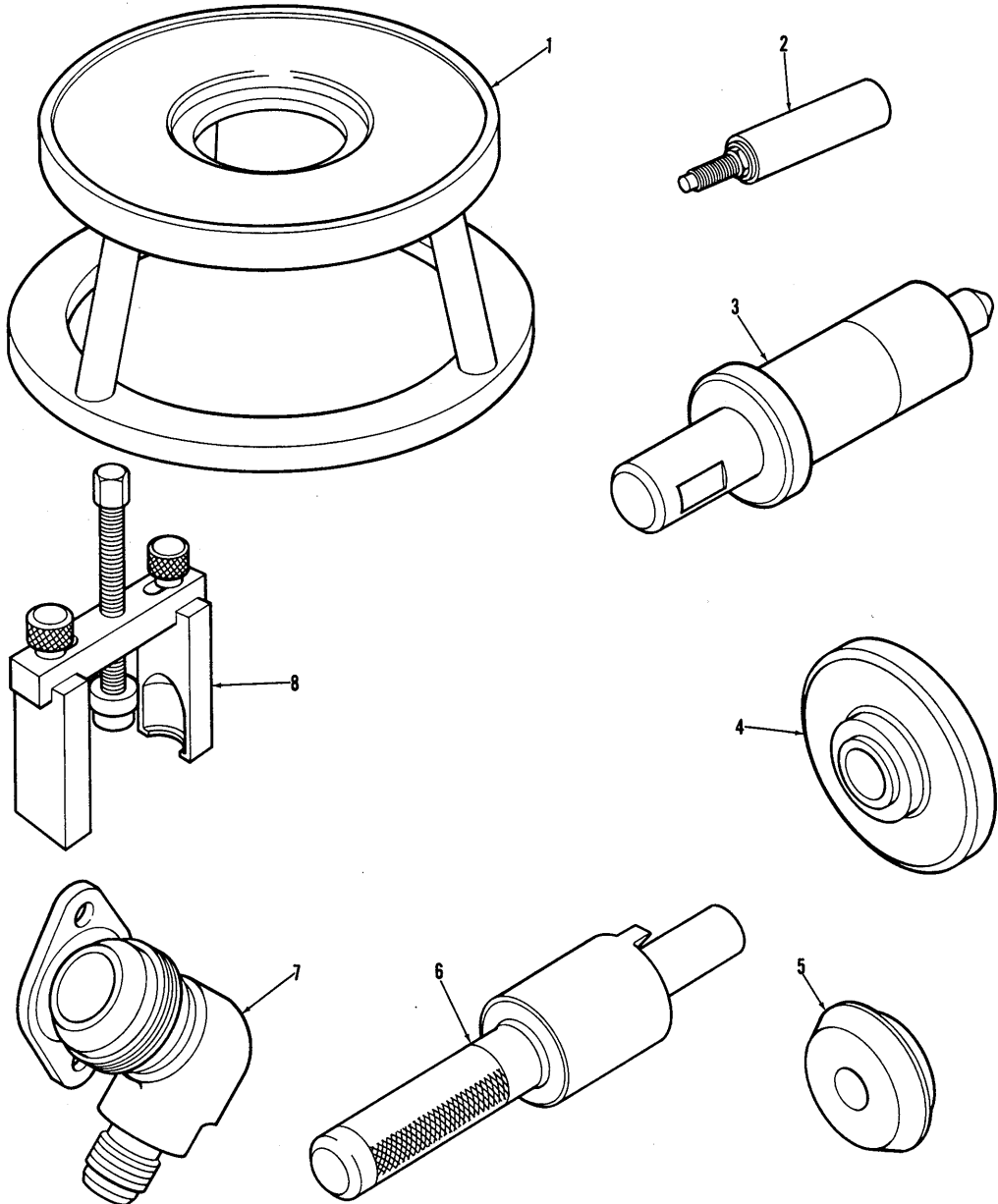

FIGURE E17. SPECIAL TOOLS

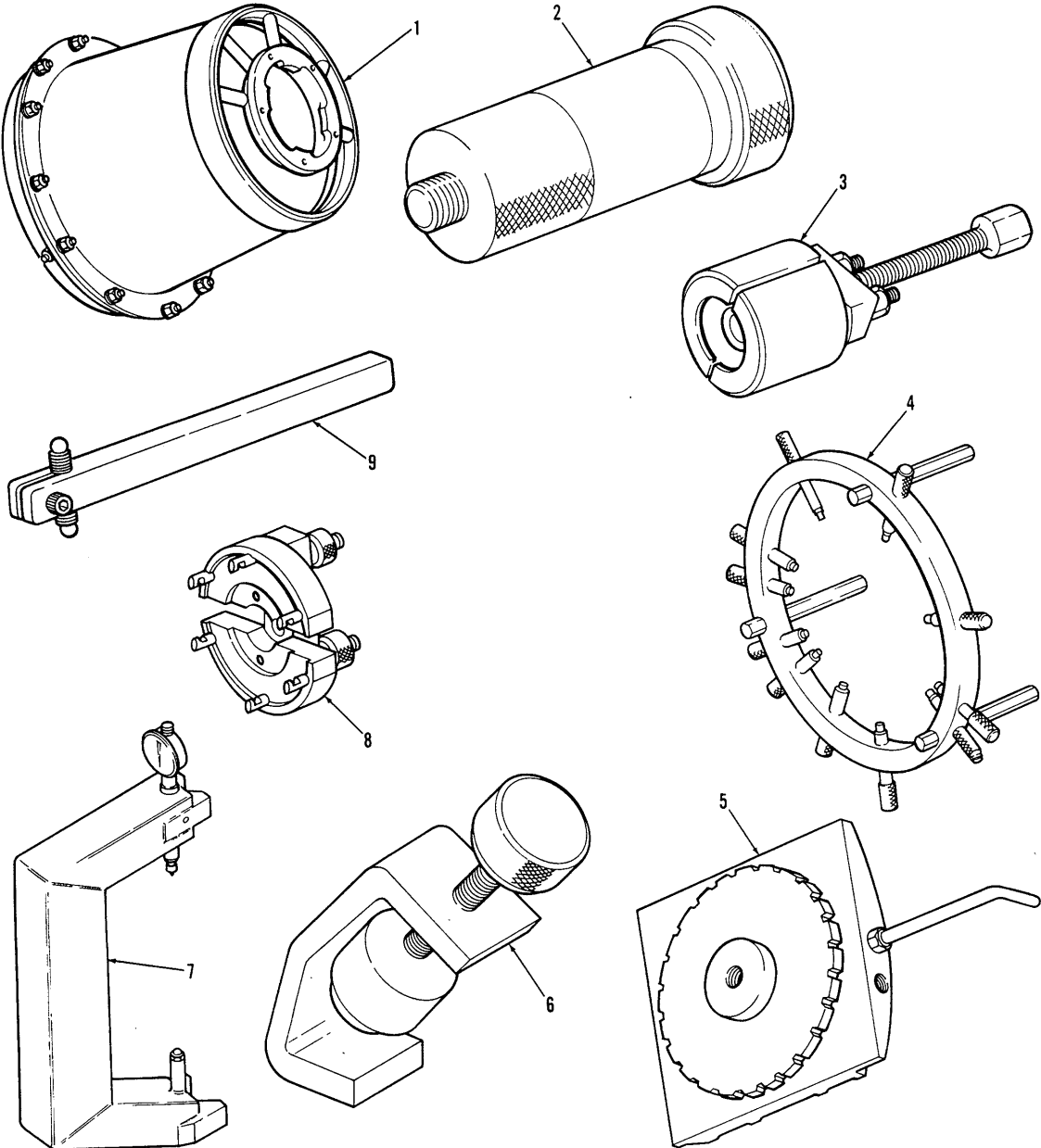

FIGURE E18. SPECIAL TOOLS

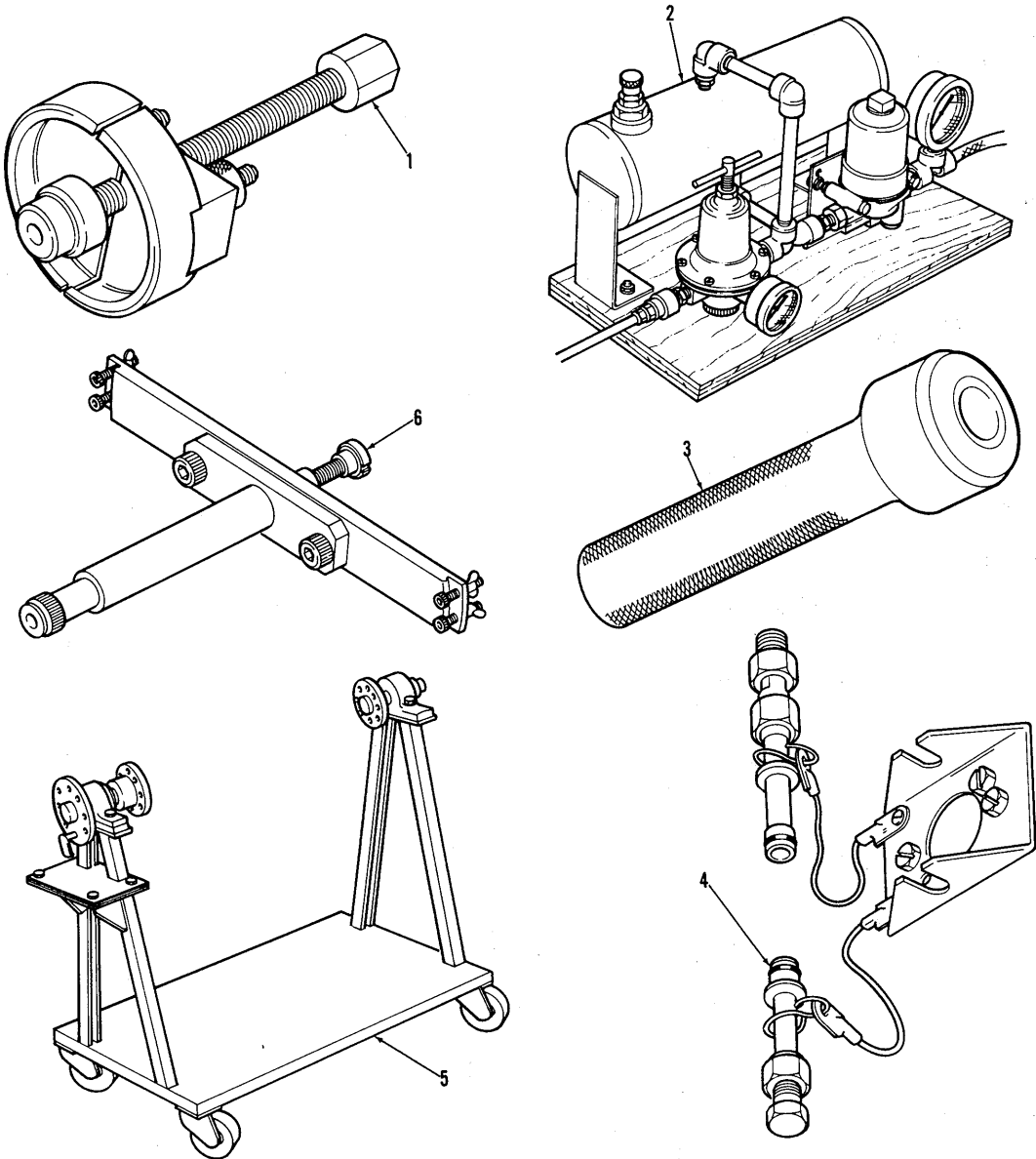

FIGURE E19. SPECIAL TOOLS

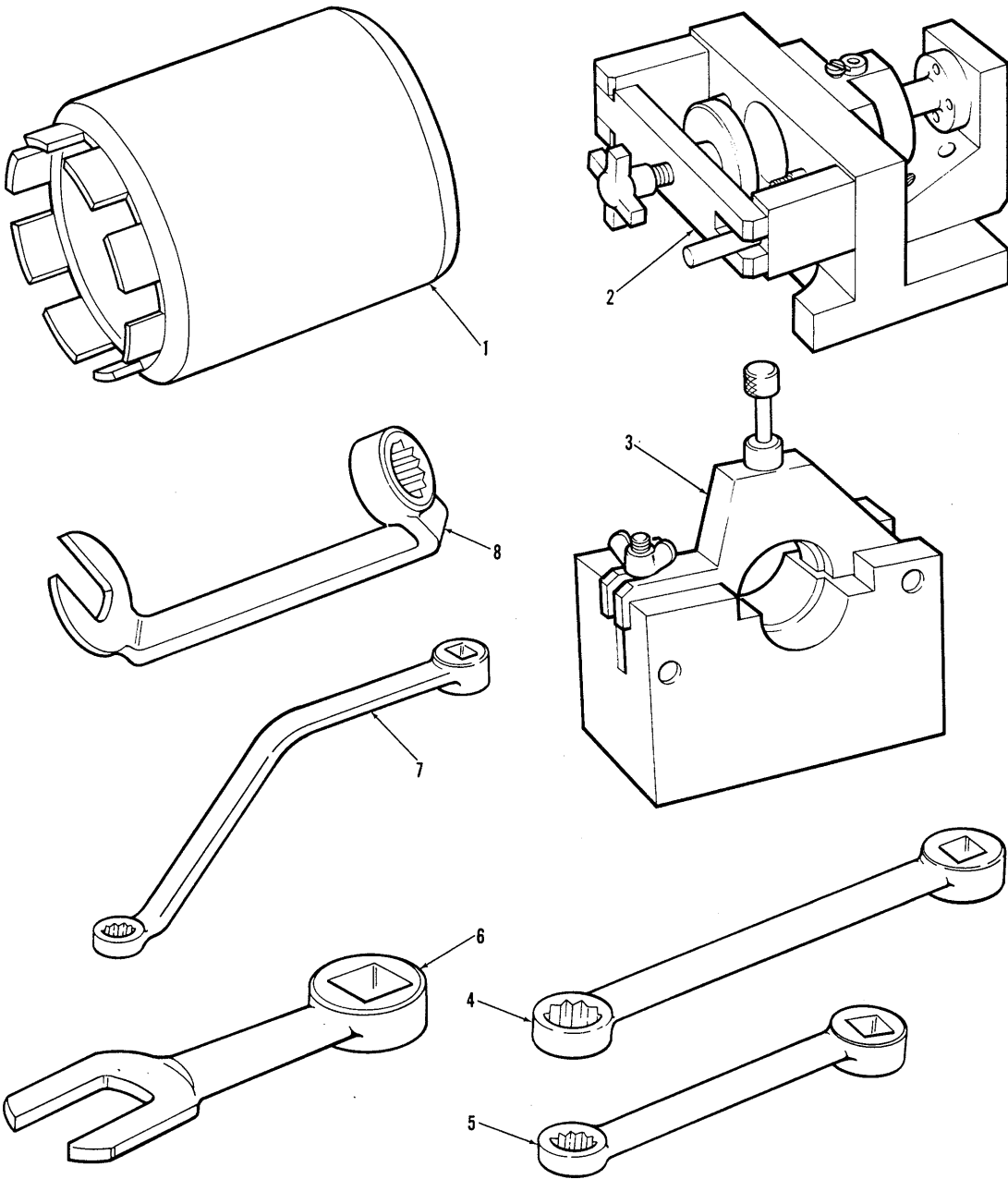

FIGURE E20. SPECIAL TOOLS

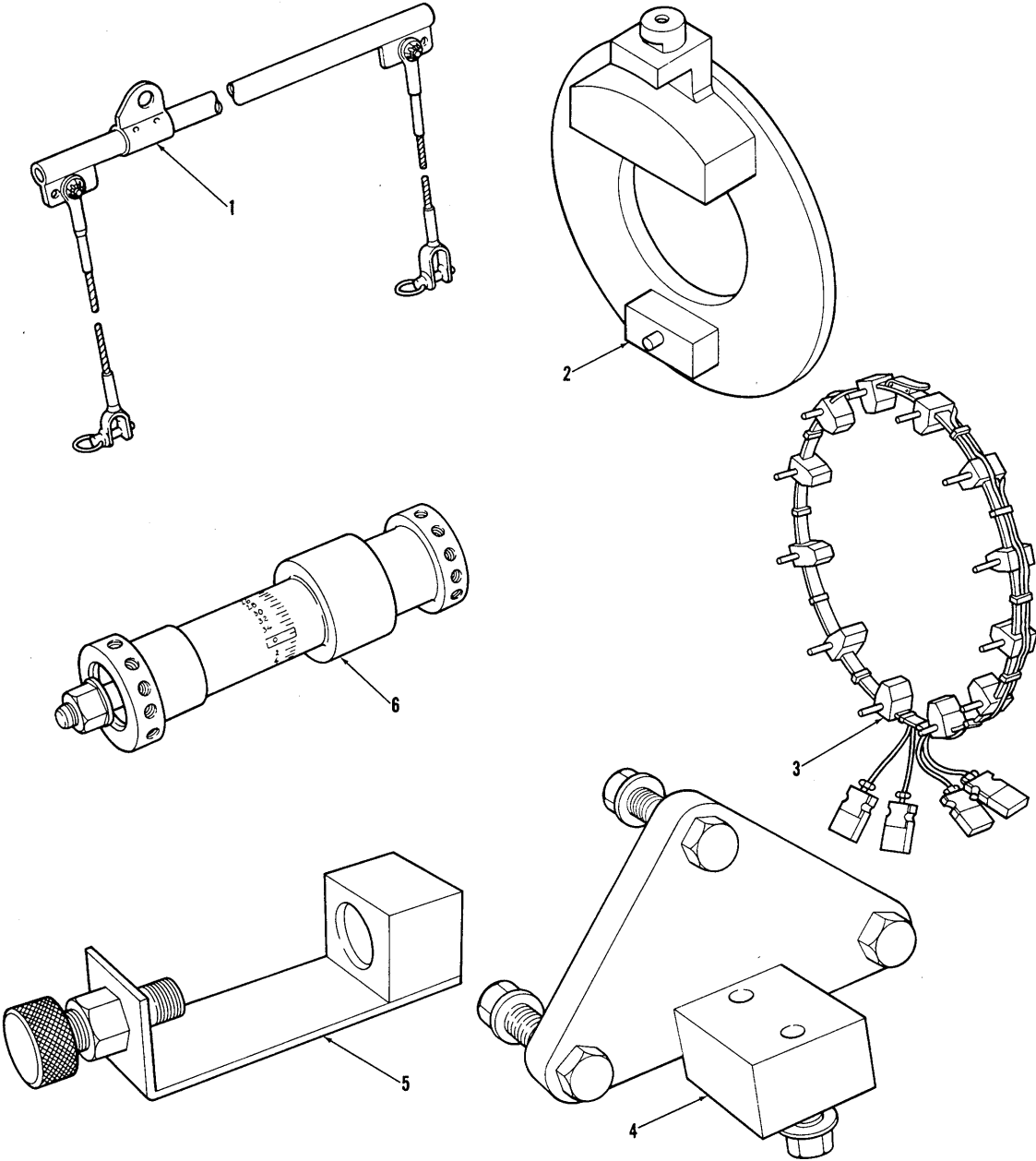

FIGURE E21. SPECIAL TOOLS



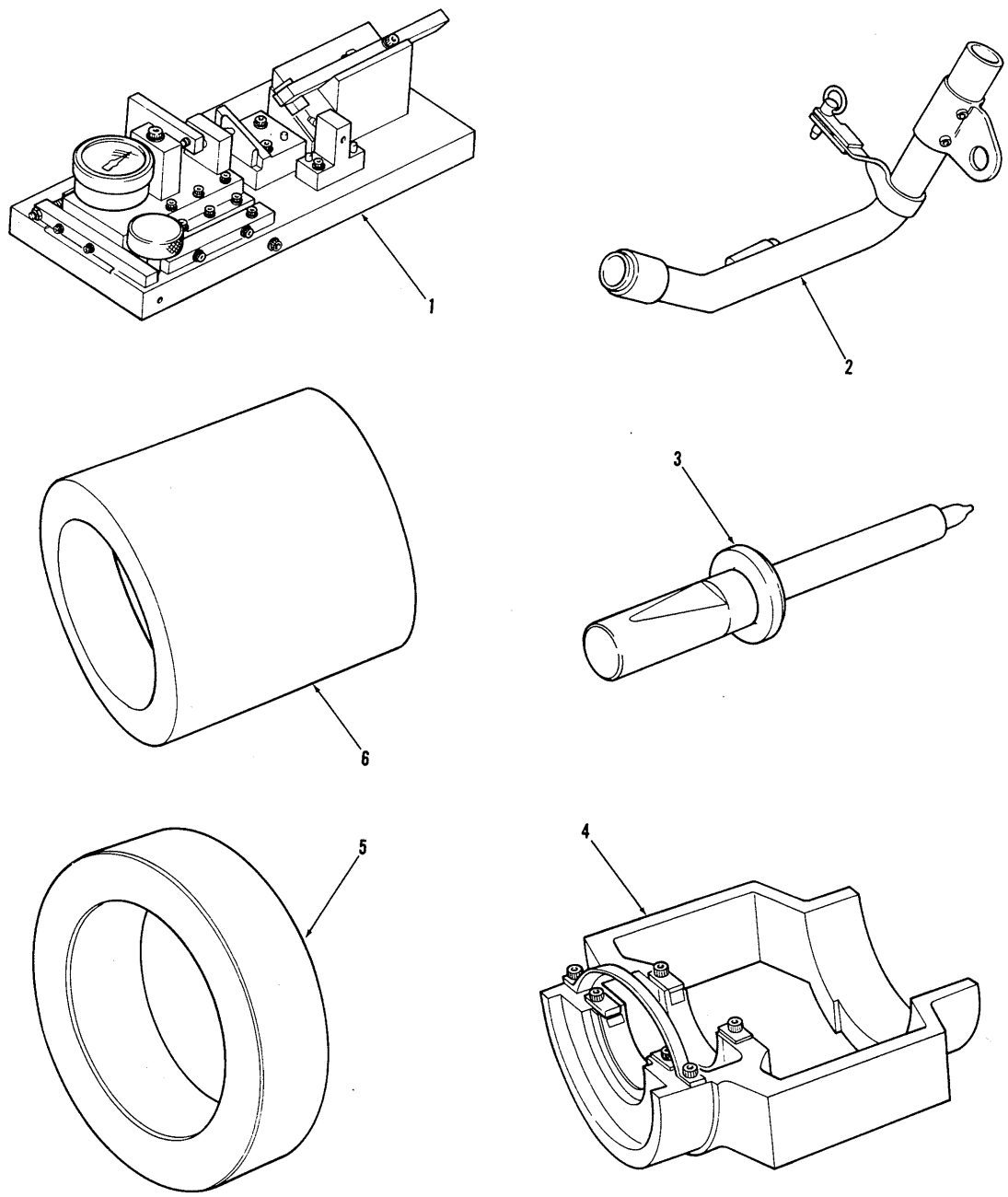

FIGURE E22. SPECIAL TOOLS

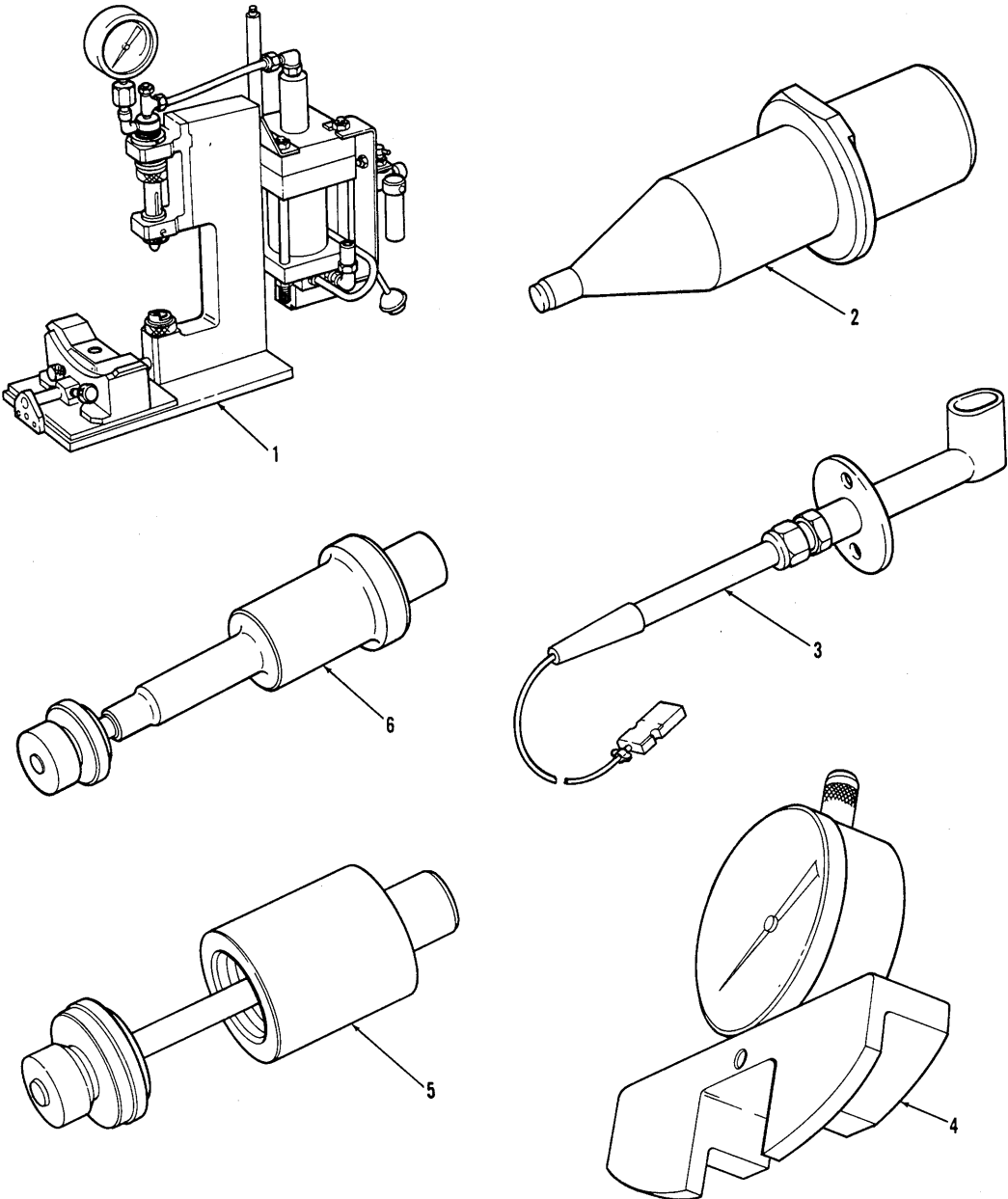

FIGURE E23. SPECIAL TOOLS

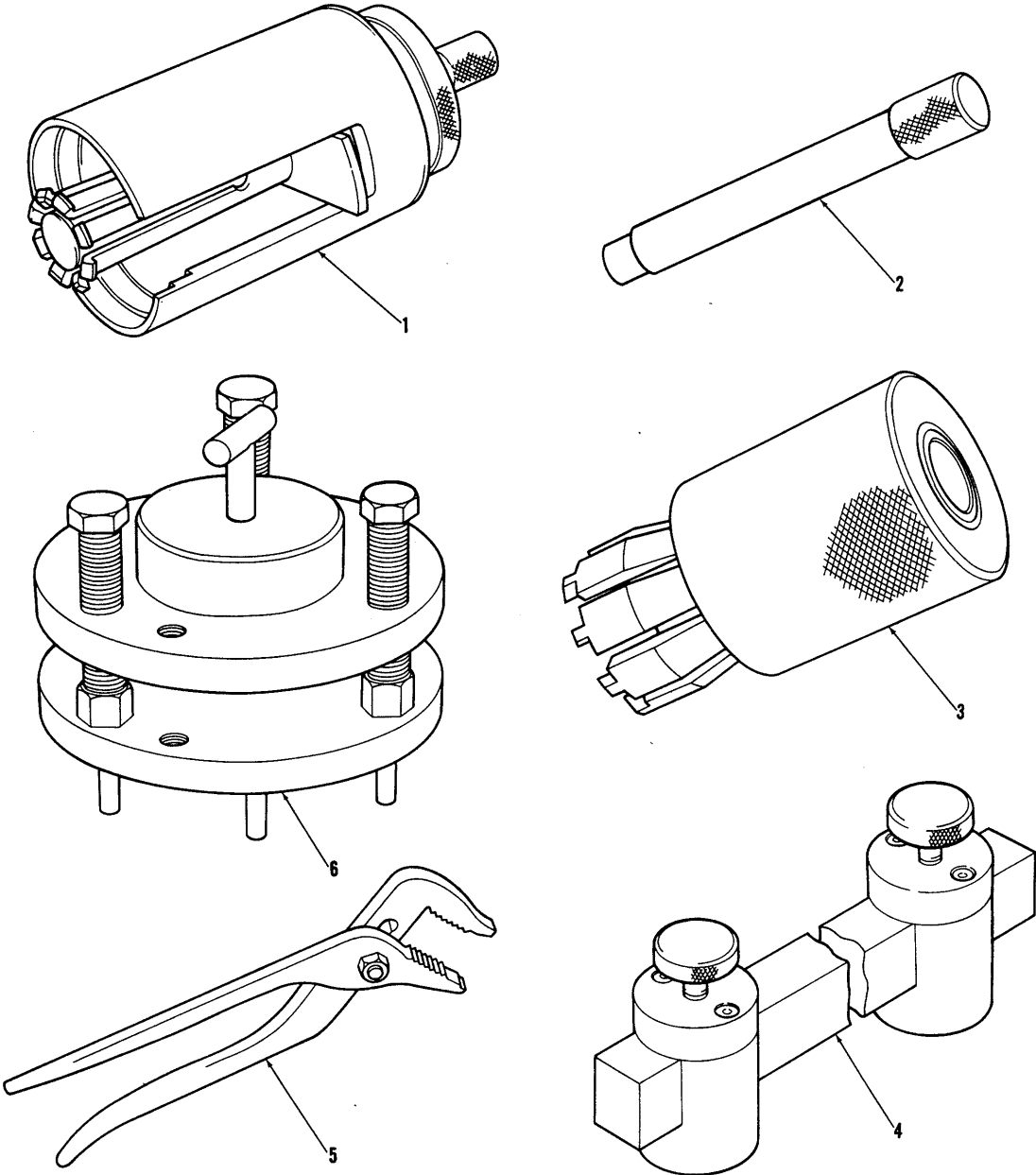

FIGURE E24. SPECIAL TOOLS

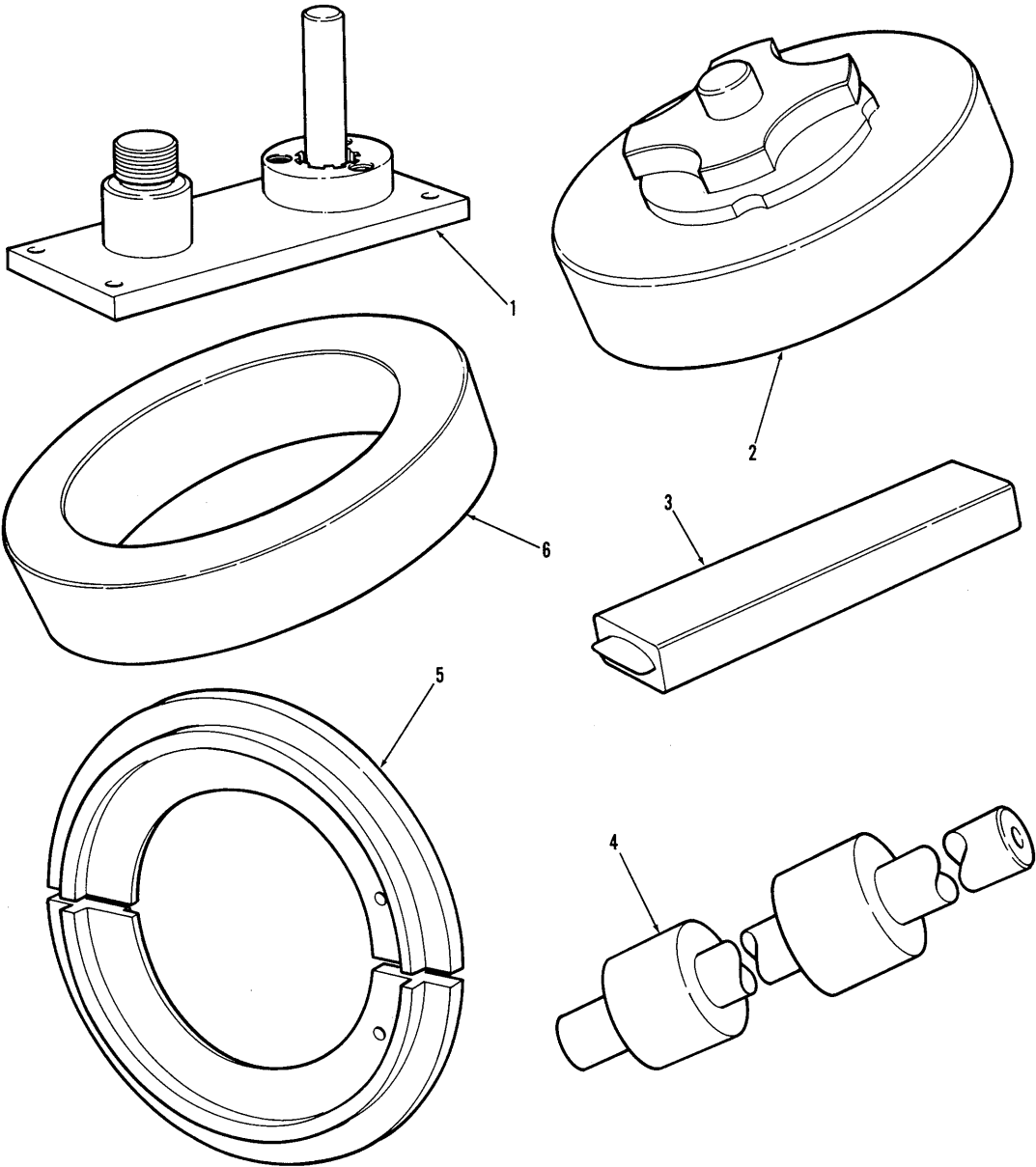

FIGURE E25. SPECIAL TOOLS

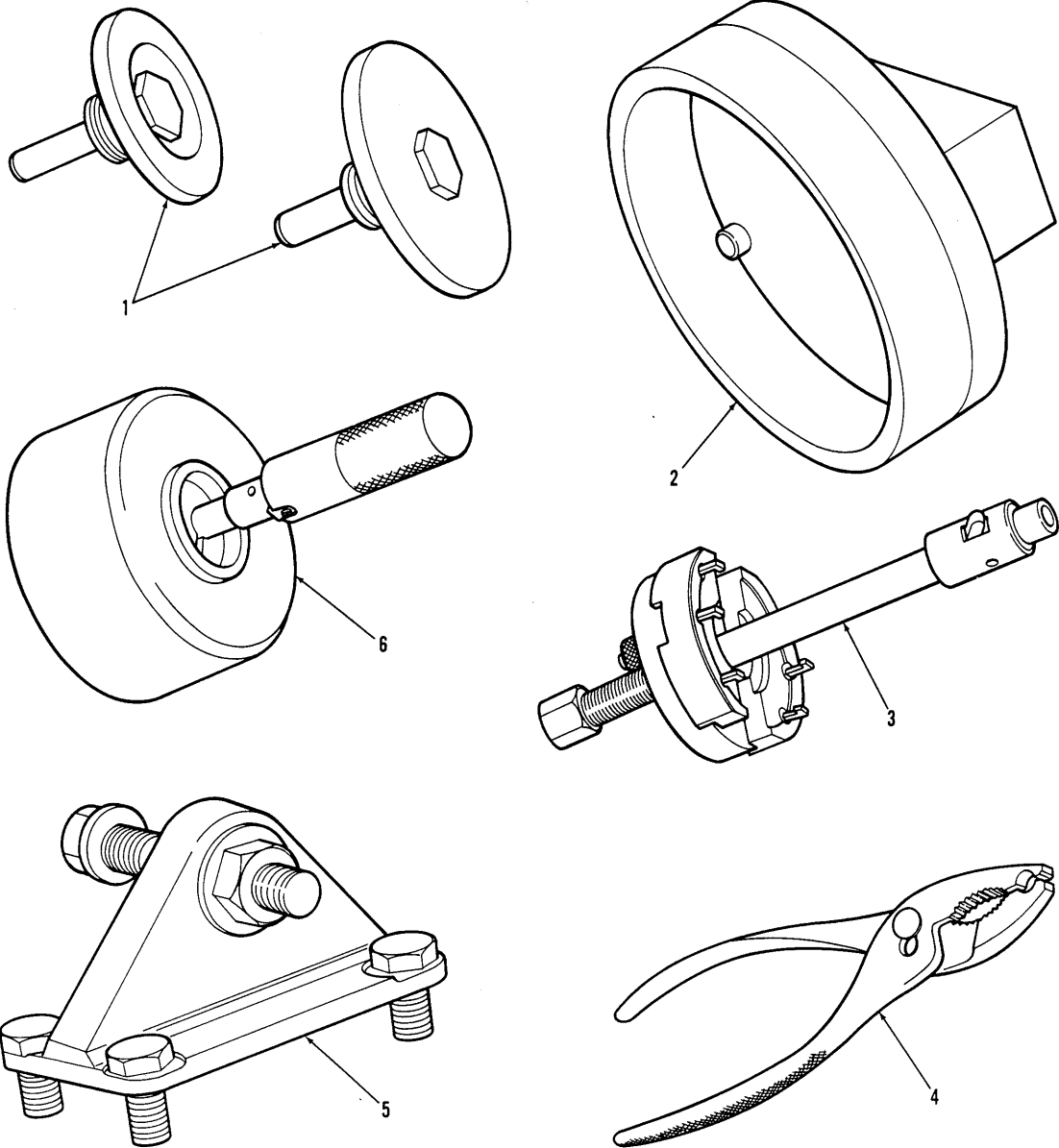

FIGURE E26. SPECIAL TOOLS

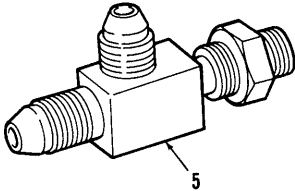
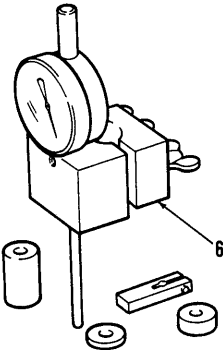
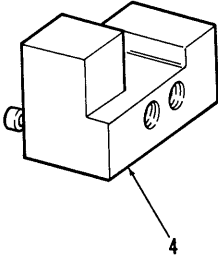
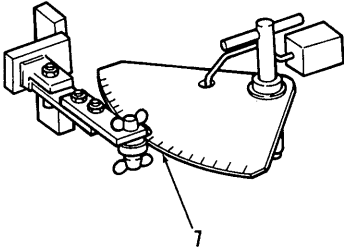
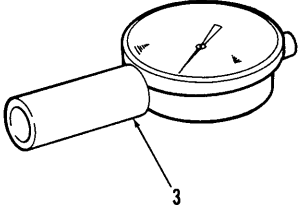
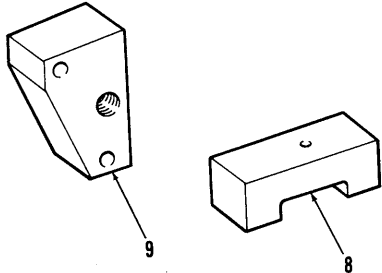
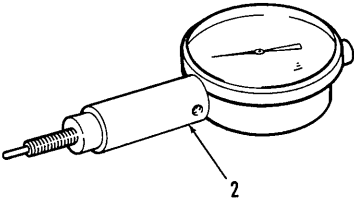
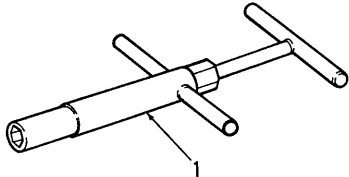

FIGURE E27. SPECIAL TOOLS

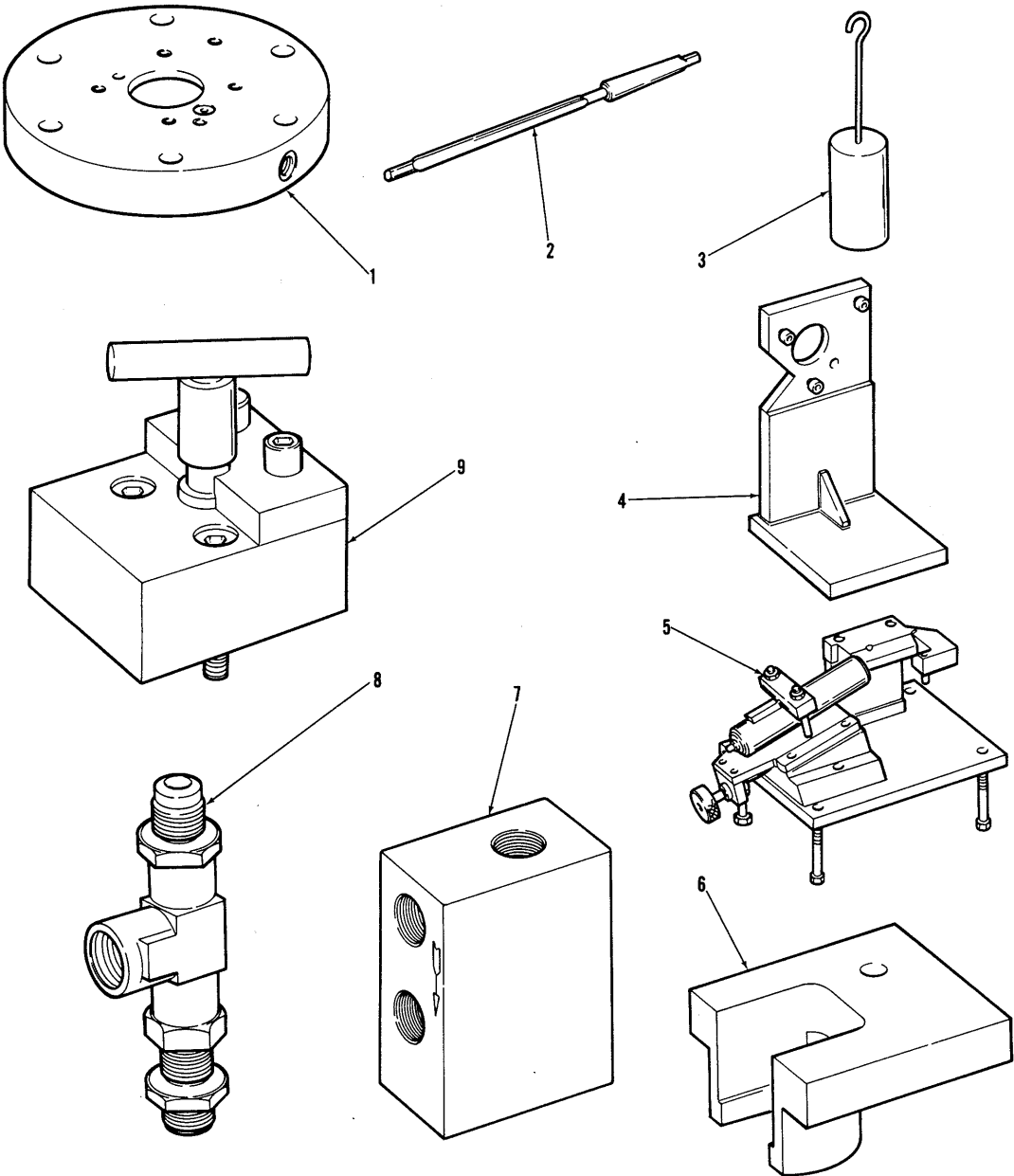

FIGURE E28. SPECIAL TOOLS

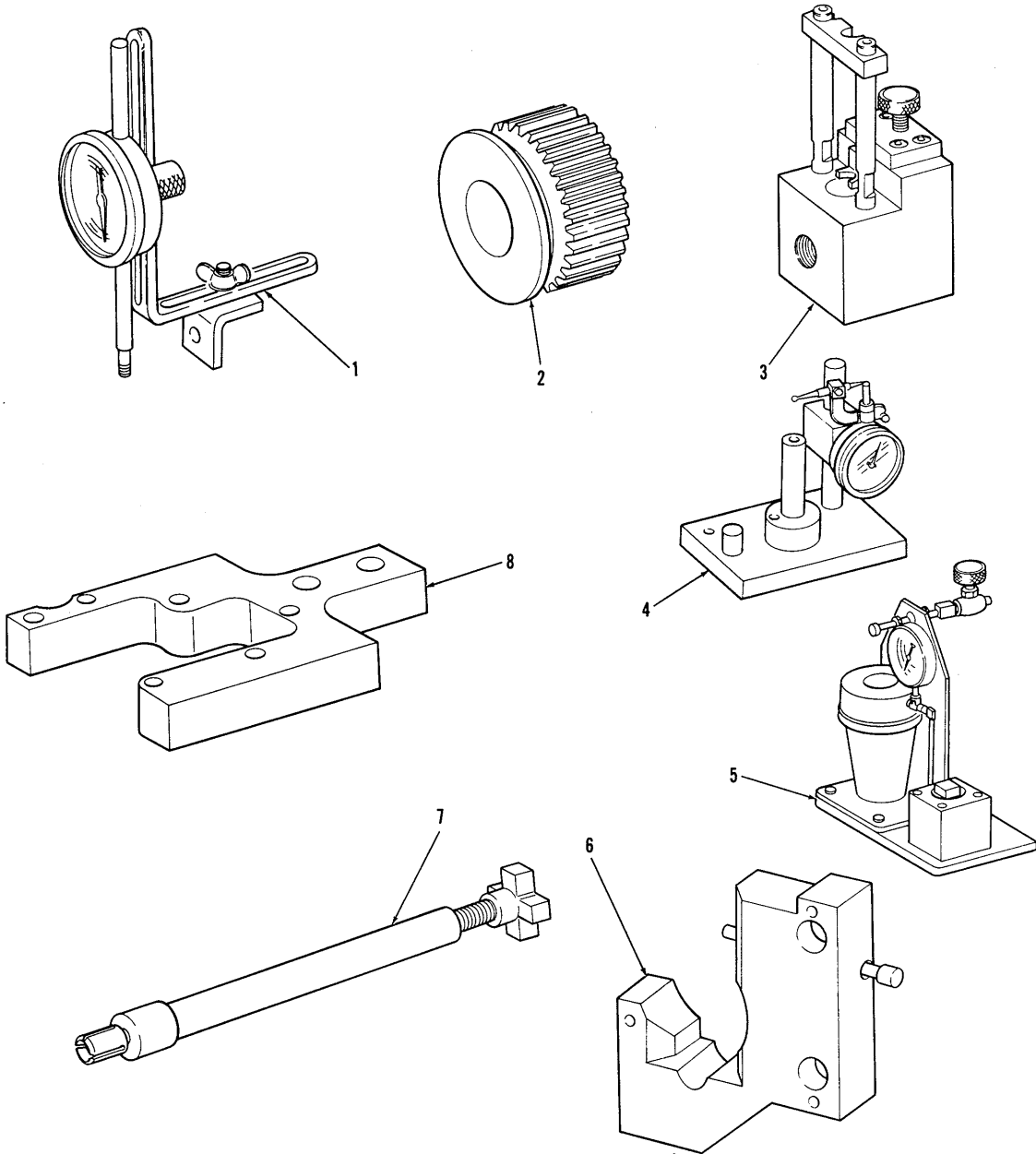

FIGURE E29. SPECIAL TOOLS



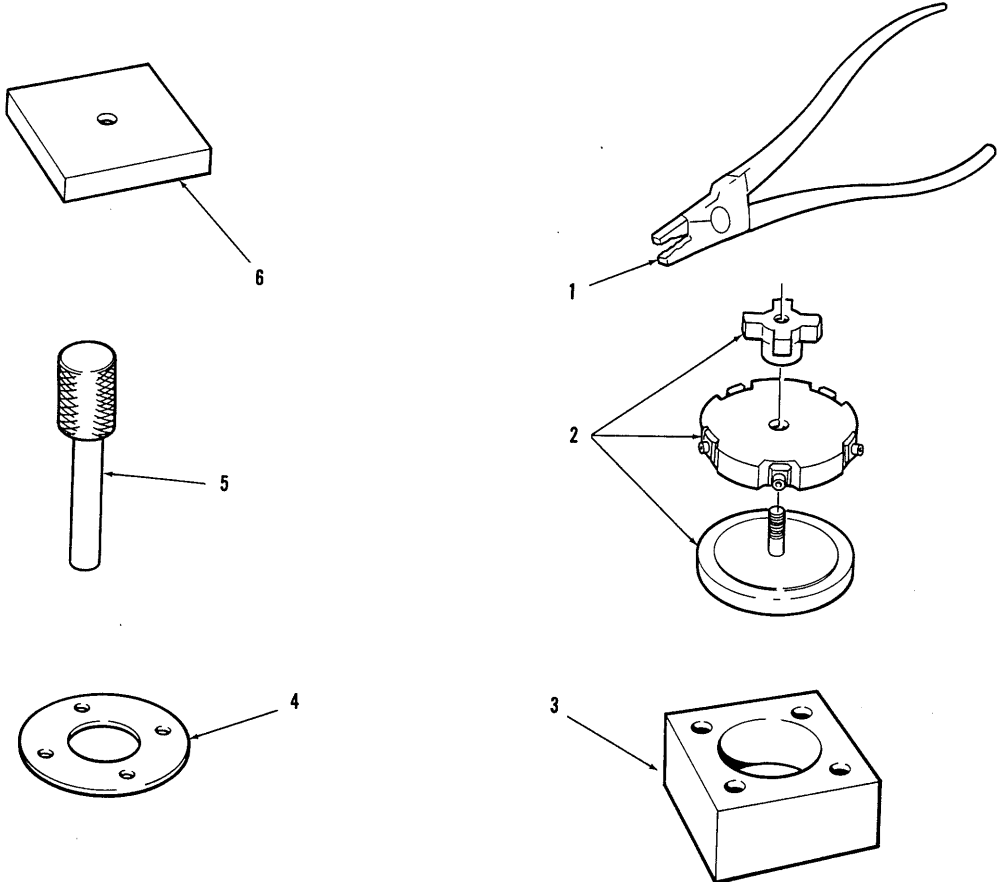

FIGURE E30. SPECIAL TOOLS

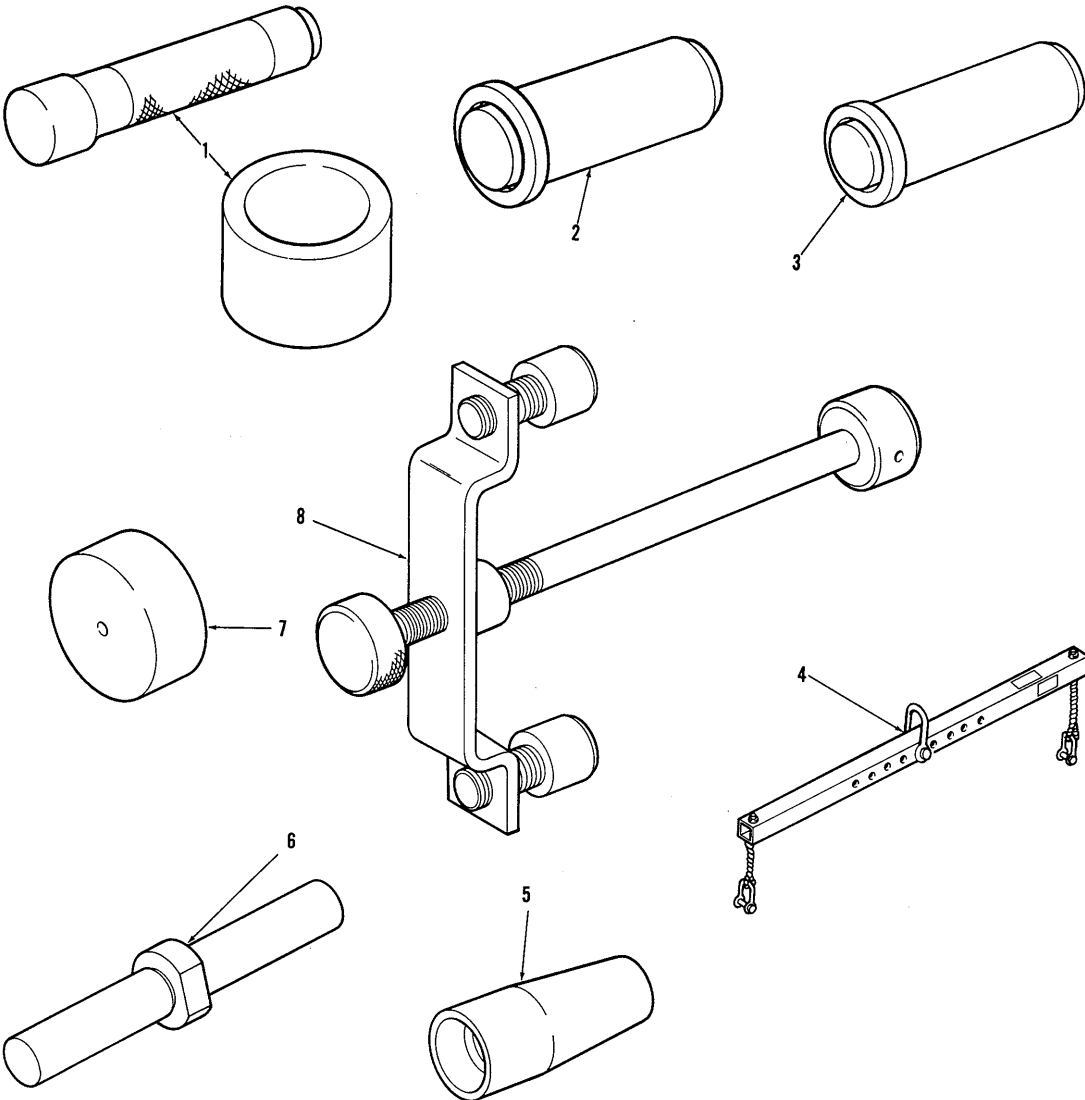

FIGURE E31. SPECIAL TOOLS

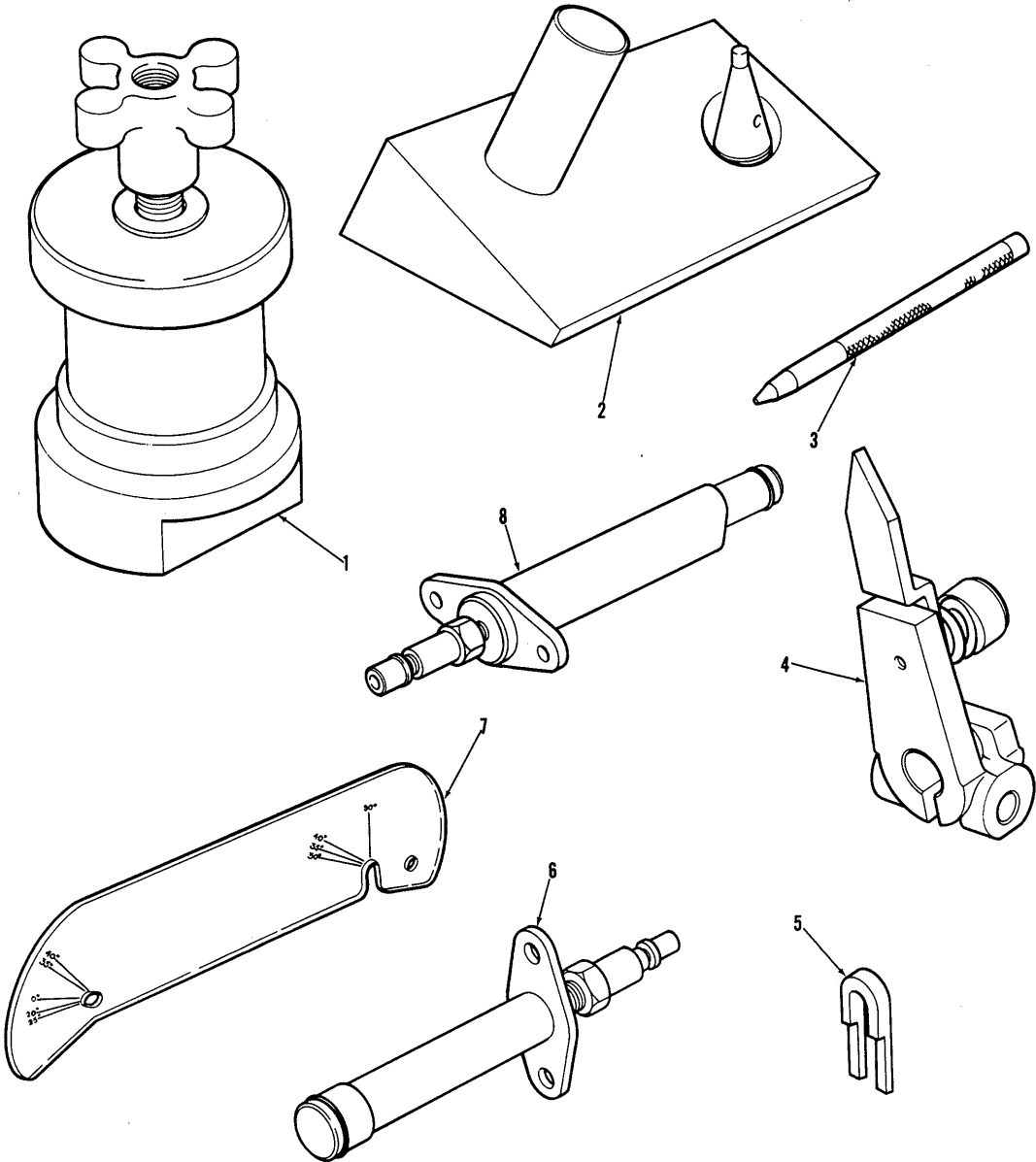

FIGURE E32. SPECIAL TOOLS

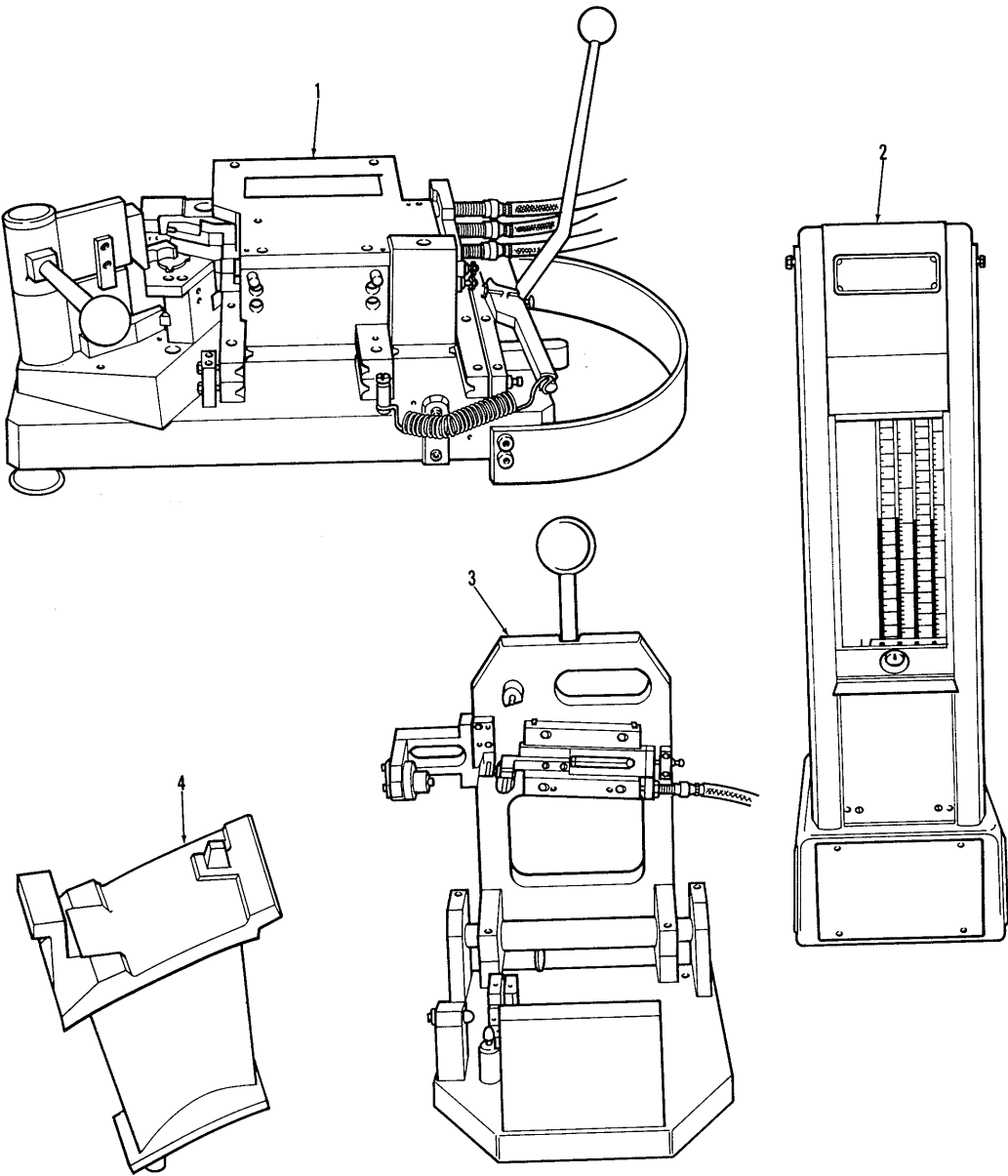

FIGURE E33. SPECIAL TOOLS

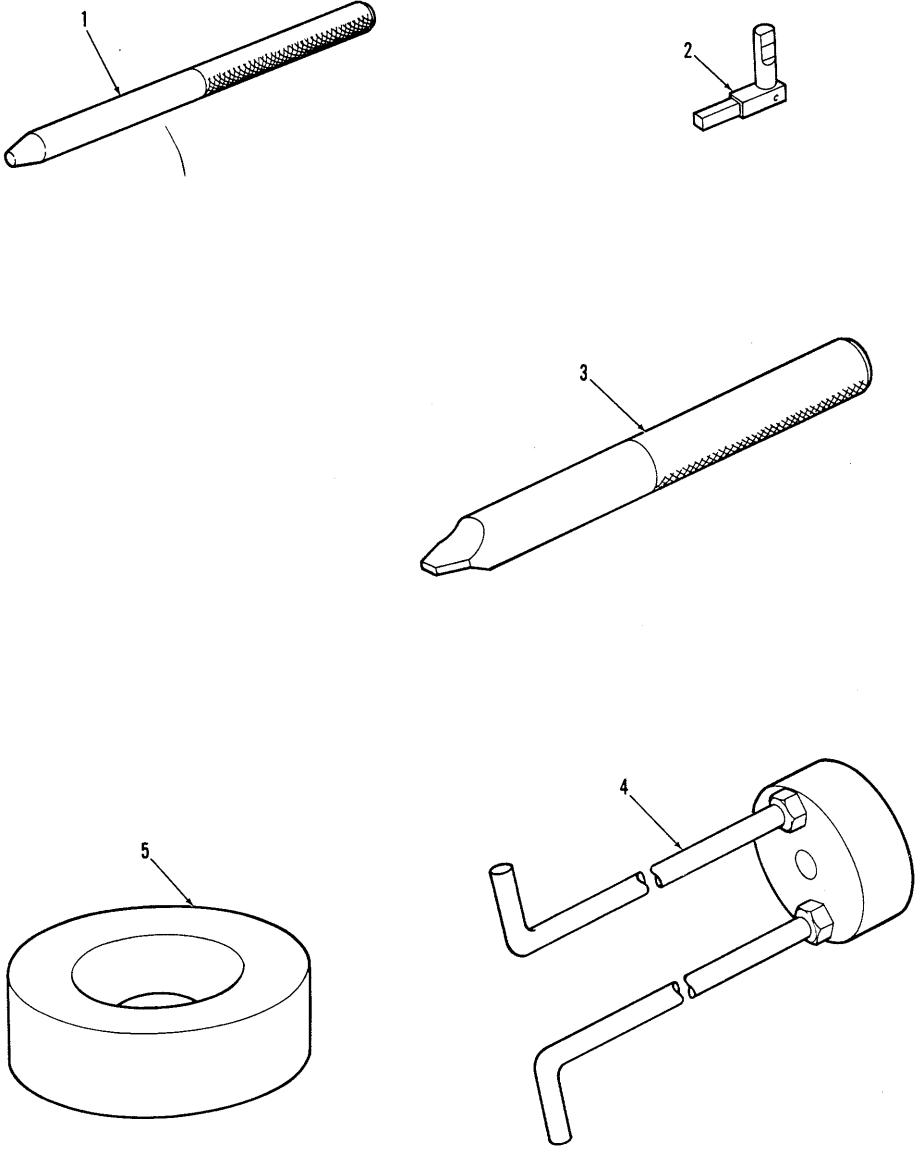

FIGURE E34. SPECIAL TOOLS

**THIS PAGE LEFT BLANK INTENTIONALLY**

## NATIONAL STOCK NUMBER AND PART NUMBER INDEX

STOCK NUMBER	FIG. NO.	ITEM NO.	STOCK NUMBER	FIG. NO.	ITEM NO.
2915-00-010-7887	27	21	2840-00-080-7856	10	8
5360-00-010-7888	27	20	2840-00-082-0435	10	3
3120-00-012-3232	51	10	5306-00-082-0618	46	5
5315-00-013-7130	26	16	5306-00-082-0693	46	4
5315-00-013-7130	54	1	5306-00-082-0814	41	12
5306-00-013-7685	49	23	5306-00-082-0814	42	26
5306-00-013-7685	43	31	5306-00-082-0814	31	12
5340-00-013-7766	36	21	5306-00-082-0857	5	10
5310-00-014-8372	18	16	5306-00-082-0857	29	7
5310-00-014-8372	47	7	5306-00-082-0857	59	20
5935-00-018-6515	19	31	5306-00-082-0922	3	7
2915-00-018-9753	27	11	5306-00-082-0922	5	11
2915-00-018-9754	27	7	5306-00-082-0922	40	16
5320-00-019-5073	11	9	5306-00-082-0922	34	1
5320-00-019-5073	13	25	5306-00-082-0922	41	23
5365-00-022-8659	26	5	5306-00-082-0922	42	1
5330-00-023-7623	17	14	5306-00-082-0922	47	10
5330-00-023-7623	39	40	5306-00-082-1326	17	11
5330-00-023-7623	40	4	5306-00-082-5135	58	2
5330-00-023-7623	47	3	5306-00-082-5159	59	27
2840-00-027-3111	3	11	2840-00-086-3486	48	28
5310-00-029-4714	38	12	2840-00-086-3492	43	33
5310-00-029-4716	13	1	5305-00-087-2996	54	24
5310-00-029-4716	39	38	5310-00-089-3393	19	27
5310-00-029-4716	40	1	5310-00-089-3393	34	12
5310-00-029-4716	19	14	5310-00-089-3393	57	9
5310-00-029-4716	47	1	2840-00-089-4814	14	2
5310-00-039-5369	21	10	5305-00-090-0353	26	26
5310-00-039-5369	26	12	5305-00-090-0356	20	1
5310-00-039-5369	55	29	3110-00-100-6161	27	23
5310-00-045-8320	30	3	5365-00-102-3981	42	32
5320-00-045-9182	11	7	5360-00-102-4629	44	9
5320-00-045-9182	13	23	5365-00-103-0033	42	32
5310-00-045-9225	25	18	2840-00-103-2397	13	20
4730-00-050-9579	19	5	2915-00-103-5921	27	42
4730-00-050-9579	28	29	2915-00-103-5922	27	44
4730-00-050-9579	61	2	4920-00-103-9460	E15	4
5305-00-053-1111	20	12	5315-00-104-5144	27	10
5305-00-053-1111	30	2	5120-00-104-6765	E16	10
5310-00-058-1455	34	27	5120-00-104-6818	B16	8
5310-00-061-6127	58	13	5310-00-104-7712	27	18
5310-00-061-6127	60	8	5120-00-104-9024	130	5
9525-00-063-1444	BULK		5307-00-105-1226	27	31
5305-00-068-0540	54	23	5220-00-105-2775	E16	1
2840-00-071-4540	60	27	2840-00-105-9319	48	34
2840-00-071-4548	11	37	2840-00-105-9322	12	2
4730-00-071-7898	43	19	2840-00-105-9323	12	2
5120-00-078-2327	E29	7	2840-00-105-9324	12	2
5307-00-079-7203	50	8	2840-00-105-9325	12	2
2840-00-079-8889	10	13	5120-00-106-2481	E16	5
5306-00-080-1538	5	13	5120-00-106-2482	E15	5
5306-00-080-1538	11	13	5120-00-106-2483	E16	6
5306-00-080-1538	36	19	5120-00-106-2484	E16	2

## NATIONAL STOCK NUMBER AND PART NUMBER INDEX

STOCK NUMBER	FIG. NO.	ITEM NO.	STOCK NUMBER	FIG. NO.	ITEM NO.
5120-00-106-2485	E16	6	5330-00-111-3723	52	15
5330-00-106-2986	6	14	5330-00-111-7383	34	4
2915-00-106-5930	28	6	7690-00-112-8981	20	9
2915-00-106-5930	28	19	5305-00-113-6209	27	9
2915-00-106-5931	28	8	5306-00-115-1322	36	16
2915-00-106-5931	28	21	5305-00-116-1574	36	17
5365-00-106-6295	28	25	5320-00-116-8122	12	3
5120-00-107-1525	E16	4	5320-00-117-6815	34	28
5340-00-107-2262	3	4	5320-00-117-6826	34	20
5340-00-107-2262	61	11	5320-00-117-6828	34	21
2840-00-107-4745	11		5320-00-117-6939	34	24
2840-00-107-4745	28		5310-00-118-5735	46	7
2840-00-107-4745	36		5310-00-118-5735	41	17
2840-00-107-4745	41		5310-00-118-5735	42	10
2840-00-107-4745	42		5310-00-118-5736	46	7
2840-00-107-4745	KITS		5310-00-118-5736	41	17
5120-00-107-5213	E16	9	5310-00-118-5736	42	10
5330-00-107-6495	27	6	5310-00-118-5737	46	7
5330-00-107-6497	19	22	5310-00-118-5737	41	17
5330-00-107-6497	27	1	5310-00-118-5737	42	10
5330-00-107-6497	27	29	5320-00-119-6754	34	8
5330-00-107-6498	27	4	5120-00-121-6824	E17	6
5330-00-107-6498	27	28	5120-00-122-5528	E17	3
5120-00-122-5529	E17	5			
2915-00-110-4368	27	37	5120-00-122-5537	E17	4
5120-00-110-4541	E17	2	4730-00-124-5694	E17	7
5210-00-110-4543	E34	2	5310-00-124-9230	8	6
5340-00-110-8812	10	31	5970-00-125-8926	44	3
5315-00-110-8814	10	30	5330-00-132-4982	23	27
5330-00-111-0766	45	4	2915-00-133-9872	19	16
5330-00-111-0766	49	7	2915-00-133-9872	20	
5330-00-111-3712	18	14	9905-00-134-3626	37	45
5330-00-111-3713	37	35	2840-00-134-4973	41	6
5330-00-111-3713	18	11	2840-00-136-8906	42	9
5330-00-111-3714	40	25	5315-00-138-4403	51	6
5330-00-111-3714	49	16	5315-00-138-4404	51	6
5330-00-111-3714	49	37	5315-00-138-4405	51	6
5330-00-111-3715	37	37	5315-00-138-4406	51	6
5330-00-111-3716	10	7	5365-00-142-1112	30	16
5330-00-111-3716	49	5	5305-00-142-3862	9	10
5330-00-111-3717	5	21	5330-00-143-6308	27	3
5330-00-111-3717	40	33	5330-00-143-8532	18	22
5330-00-111-3718	18	9	5330-00-143-8532	17	10
5330-00-111-3718	39	13	5330-00-143-8532	40	7
5330-00-111-3718	47	5	5330-00-143-8535	41	5
5330-00-111-3719	13	5	7510-00-144-9688	BULK	
5330-00-111-3719	52	14	5305-00-145-7011	23	18
5330-00-111-3720	5	23	2840-00-145-7961	17	13
5330-00-111-3720	28	27	2840-00-145-7961	40	3
5330-00-111-3721	37	34	5306-00-150-3071	7	19
5330-00-111-3721	38	17	5306-00-150-3072	39	30
5330-00-111-3722	52	22	5305-00-150-3282	36	8
5330-00-111-3723	13	3	5310-00-150-3680	48	8



## NATIONAL STOCK NUMBER AND PART NUMBER INDEX

STOCK NUMBER	FIG. NO.	ITEM NO.	STOCK NUMBER	FIG. NO.	ITEM NO.
5310-00-150-3681	48	9	5310-00-167-0818	26	2
5320-00-150-4107	11	4	5310-00-167-0818	54	16
5320-00-150-4213	13	21	5310-00-167-0834	21	14
2840-00-150-7301	11	11	5310-00-167-0834	54	17
5330-00-151-4161	52	3	5310-00-167-0835	22	11
5960-00-156-5574	34	7	5310-00-167-0835	23	7
2915-00-156-9941	19	18	5310-00-167-1285	26	17
2915-00-156-9941	27		5310-00-167-1285	54	2
2915-00-157-0711	27	2	5120-00-168-2407	E15	6
3040-00-157-0712	27	24	5330-00-168-5514	19	13
2925-00-157-0807	34	22	5330-00-168-5514	43	13
2915-00-157-0922	27	5	5330-00-168-5515	19	21
2915-00-157-0923	27	7	5330-00-168-5593	39	14
2925-00-157-1602	33	1	5330-00-168-5593	47	6
2945-00-157-1740	37		5306-00-174-3863	3	7
2945-00-157-1740	KITS		5306-00-174-3863	5	11
2915-00-157-2313	19	16	5306-00-174-3863	40	16
2915-00-157-2313	20	2	2840-00-176-0174	11	16
2840-00-157-2318	36	7	2840-00-176-0175	11	16
2915-00-157-2346	23	38	2840-00-176-0178	11	16
2840-00-157-2371	13	2	2840-00-176-0179	11	16
2840-00-157-2478	7	9	5340-00-176-0288	34	30
2840-00-157-2479	7	7	5360-00-176-0615	21	18
2995-00-157-2481	7		2840-00-176-4079	11	3
2995-00-157-2481	5	20	2915-00-176-4154	19	16
2840-00-157-2488	15		2915-00-176-4154	20	
2840-00-157-2488	38	15	5120-00-176-8345	E19	1
2840-00-157-2720	10	6	5120-00-176-8347	E18	3
2840-00-157-2929	14	2	4730-00-177-0320	15	9
2840-00-157-2932	39	21	4730-00-177-0465	48	23
2925-00-157-3019	36	11	4730-00-177-0466	48	10
2840-00-157-3296	49	2	5940-00-177-2535	36	5
2840-00-157-3299	49	4	5360-00-177-4004	45	5
2840-00-157-3304	49	25	5940-00-177-4389	7	8
2840-00-157-3310	48	11	5310-00-177-7606	27	19
2840-00-157-3346	48	15	5365-00-177-8976	25	7
2840-00-157-3347	49	22	5120-00-177-9214	E17	8
2840-00-157-3455	49	6	2840-00-177-9323	11	27
2840-00-157-3597	11	5	2840-00-177-9324	11	24
2840-00-157-3598	10	24	9905-00-178-4829	37	45
2840-00-157-3599	10	27	5940-00-179-2847	36	6
2840-00-157-3600	9	11	1730-00-179-6891	E31	4
2840-00-157-3602	10	28	2840-00-180-5841	11	16
2840-00-157-3603	10	19	2840-00-180-5842	11	17
2840-00-157-3604	10	14	2840-00-180-5843	11	17
2840-00-157-3605	11	3	2840-00-180-5844	11	17
2840-00-157-3606	10	18	2840-00-180-5845	11	17
2840-00-157-3619	10	22	2840-00-180-5846	11	17
2840-00-157-3621	45	15	4920-00-180-6718	E34	5
2840-00-157-3621	4		5330-00-180-9780	27	4
2840-00-157-3623	10	17	5330-00-180-9782	27	6
5306-00-159-5383	28	14	3020-00-181-2891	48	4
2840-00-163-5815	13	19	5330-00-182-3076	49	3
5340-00-163-9768	35	9	5330-00-182-3149	37	14
2840-00-164-3863	49	12	5340-00-182-3931	25	16

## NATIONAL STOCK NUMBER AND PART NUMBER INDEX

STOCK NUMBER	FIG. NO.	ITEM NO.	STOCK NUMBER	FIG. NO.	ITEM NO.
5365-00-182-6705	39	32	5305-00-206-3256	19	28
5365-00-182-7018	49	1	5307-00-206-5468	15	13
5365-00-182-7020	48	2	5307-00-206-5469	15	13
5365-00-182-7021	48	1	5305-00-207-0145	26	11
3110-00-183-9175	22	18	5307-00-207-7429	4	3
3110-00-183-9175	25	12	5305-00-207-8909	54	6
5310-00-184-8974	52	7	5365-00-212-8686	26	18
5310-00-184-8992	BULK		5306-00-216-8277	40	18
5220-00-184-9996	E18	7	5306-00-216-8277	35	8
5306-00-185-2161	61	20	5306-00-216-8277	56	14
5310-00-187-5756	10	34	9905-00-219-2824	27	34
3120-00-187-8893	21	33	2840-00-223-3123	10	25
5310-00-188-3744	3	2	3439-00-224-3567	BULK	
5310-00-188-3744	59	2	8135-00-224-8885	BULK	
5310-00-188-3744	7	2	2840-00-229-6681	11	8
5310-00-188-3744	8	2	2840-00-229-6681	13	24
5310-00-188-3744	45	2	2840-00-230-3894	11	17
5310-00-188-3744	5	12	2840-00-230-3896	11	17
5310-00-188-3744	37	2	2840-00-230-3905	11	16
5310-00-188-3744	38	13	2945-00-231-0431	37	20
5310-00-188-3744	34	2	2840-00-231-0448	11	3
5310-00-188-3744	41	2	2840-00-231-0450	11	17
5310-00-188-3744	42	3	2840-00-231-0451	11	16
5310-00-188-3744	43	14	2840-00-231-0453	11	17
5310-00-188-3744	47	11	5315-00-236-8348	25	17
5310-00-188-3744	47	26	5330-00-237-5653	18	18
5310-00-188-3744	31	2	9905-00-238-5811	34	9
5310-00-188-3744	61	13	5315-00-241-2919	39	11
5320-00-191-2433	5	3	5315-00-241-2919	39	37
2840-00-191-2503	5	1	5315-00-241-2920	39	26
5940-00-193-7229	56	6	2840-00-242-5930	10	26
5940-00-193-7229	56	9	5365-00-245-8267	13	28
5940-00-193-7229	57	7	5940-00-245-8575	36	2
5940-00-193-7229	57	15	5940-00-245-8576	36	4
5310-00-194-0636	18	17	2925-00-253-1574	35	
5310-00-194-0636	47	20	2925-00-253-1574	35	10
5310-00-194-0637	6	17	2840-00-253-1675	11	6
5310-00-194-0637	7	12	5305-00-253-5606	27	32
5310-00-194-0637	5	19	5330-00-255-0103	37	8
5310-00-194-0637	17	12	5310-00-264-1858	56	11
5310-00-194-0637	39	39	5307-00-264-2414	15	7
5310-00-194-0637	40	2	5307-00-264-2417	15	7
5310-00-194-0637	19	17	5307-00-264-2467	15	4
5310-00-194-0637	47	2	5307-00-264-2467	50	8
2840-00-195-0979	10	13	5307-00-264-2468	15	4
3010-00-198-8717	19	22A	5307-00-264-2468	50	8
5330-00-202-1136	23	35	5320-00-264-3353	11	28
5330-00-202-1136	24	4	7510-00-266-6712	BULK	
5330-00-202-1424	22	21	5320-00-270-2766	3	15
5330-00-202-3976	22	9	5315-00-271-3070	15	8
5330-00-202-4551	22	5	5315-00-271-7534	24	15
5315-00-205-0144	54	4	5315-00-271-7534	25	25
5320-00-205-7387	10	29	5307-00-276-2625	15	10
5320-00-205-7761	12	5	5307-00-276-2626	15	10

## NATIONAL STOCK NUMBER AND PART NUMBER INDEX

STOCK NUMBER	FIG. NO.	ITEM NO.	STOCK NUMBER	FIG. NO.	ITEM NO.
5365-00-278-4994	22	6	5330-00-297-6023	22	36
5305-00-281-8540	34	13	5330-00-297-6023	23	16
5305-00-281-8540	57	10	5330-00-297-6023	25	5
5306-00-281-9563	48	25	5330-00-297-6023	26	10
5305-00-281-9789	36	16	5306-00-298-2803	42	20
5315-00-282-1187	37	17	5310-00-298-9043	6	4
5315-00-282-1189	15	12	5310-00-298-9043	7	4
5305-00-282-2712	21	47	2840-00-332-2572	11	14
5305-00-282-2712	24	1	2840-00-332-2573	37	36
5305-00-282-2712	25	1	2840-00-332-2574	11	30
5305-00-282-2712	55	32	2925-00-340-1342	34	
5306-00-282-3312	5	10	5306-00-340-4560	42	20
5306-00-282-3312	29	7	4920-00-350-9475	E18	8
5306-00-282-3312	37	20	4920-00-350-9476	E18	6
5306-00-282-3315	41	23	5365-00-357-1639	13	8
5306-00-282-3315	42	1	5365-00-357-1640	13	10
5306-00-282-3315	47	10	1280-00-398-0967	27	
5306-00-282-3337	17	11	5310-00-402-8439	10	38
5306-00-282-4294	9	1	2840-00-402-8441	10	32
5306-00-282-5087	58	3	2945-00-403-6991	37	21
5310-00-282-5668	22	10			
5306-00-282-6538	34	1			
5320-00-282-9416	12	3	4920-00-407-0889	E34	4
5310-00-285-1666	26	19	5340-00-410-2476	15	16
5307-00-285-3918	51	7	5340-00-410-2982	59	25
5307-00-285-3921	51	7	5330-00-411-2914	19	22
5310-00-285-9264	54	7	5330-00-411-2914	27	1
5306-00-286-8935	22	14	5330-00-411-6374	5	17
5306-00-286-8935	25	14	2840-00-414-6898	11	16
5305-00-286-9314	20	13	2840-00-414-6932	11	16
5365-00-287-0093	21	15B	2840-00-418-1640	48	33
3439-00-288-1469	BULK		5970-00-419-4291	BULK	
5365-00-289-0032	22	8	5315-00-420-5213	21	42
5365-00-289-3070	37	25	2840-00-421-7413	9	15
5365-00-289-3070	47	29	5306-00-422-2543	28	1
5340-00-290-4480	6	29	5306-00-422-2543	29	6
5340-00-290-4480	7	21	5325-00-429-4643	19	29
5340-00-290-4480	8	23	5340-00-433-3269	BULK	
5340-00-290-4480	42	17	4720-00-435-2691	3	10
5340-00-290-4480	52	9	4720-00-435-2691	3	13
5340-00-290-4481	49	13	4720-00-435-2691	57	6
5340-00-290-4482	4	9	4720-00-435-2691	57	14
5340-00-290-4497	52	10	2915-00-435-7920	23	5
5340-00-290-4497	50	5	2840-00-442-6230	49	11
5340-00-290-4497	51	8	5365-00-444-3499	17	15
5340-00-290-4520	6	9	4920-00-446-8906	E19	4
5340-00-290-4520	BULK		4920-00-446-8908	E19	2
5330-00-290-7172	24	14	3010-00-449-0775	49	3
5330-00-291-9661	24	9	5120-00-450-3623	E29	8
5330-00-292-3324	20	6	2840-00-450-7237	10	6
5330-00-292-3324	23	37	4920-00-451-5927	E18	9
5330-00-292-3324	24	5	5310-00-458-1850	23	6
9505-00-293-4208	BULK		5330-00-458-8377	18	22
5306-00-297-0041	3	3	5330-00-458-8377	17	10

## NATIONAL STOCK NUMBER AND PART NUMBER INDEX

STOCK NUMBER	FIG. NO.	ITEM NO.	STOCK NUMBER	FIG. NO.	ITEM NO.
5330-00-458-8377	40	7	5330-00-527-5997	22	7
5330-00-465-6118	39	14	5310-00-530-4114	20	2
5330-00-465-6118	47	6	5310-00-530-4114	21	2
9905-00-475-9065	50	10	5310-00-530-4114	54	8
5940-00-476-9532	36	13	5310-00-530-4114	55	42
5940-00-476-9533	36	12	5365-00-531-6487	49	19
2840-00-477-3959	13	19	5310-00-543-4443	55	34
2840-00-477-3960	10	15	2945-00-547-5798	37	7
2840-00-477-3961	10	20	5307-00-550-0637	4	7
5310-00-477-4948	11	21	5330-00-550-6742	19	12
5310-00-477-4949	11	21	5330-00-550-6742	43	12
5365-00-481-0999	35	17	5340-00-551-7614	6	10
2915-00-483-8732	21	16			
2915-00-484-3986	55	8	5340-00-551-7614	15	3
2840-00-485-8338	10	23			
2915-00-488-3790	21	15A			
2915-00-488-3799	21	44A	5310-00-554-2407	21	5
2915-00-488-3801	21	16	5310-00-554-2407	24	2
4710-00-491-3170	10	10	5330-00-556-6393	39	14
5310-00-492-6281	9	2	5330-00-556-6393	47	6
5310-00-492-6281	10	5	5330-00-559-1939	43	5
5310-00-492-6281	25	34	5330-00-562-2460	18	22
5310-00-492-6281	18	5	5330-00-562-2460	17	10
5310-00-492-6281	17	2	5330-00-562-2460	40	7
5310-00-492-6281	39	17	2840-00-570-9822	10	21
5310-00-492-6281	49	24			
5310-00-492-6281	48	32	5330-00-582-7475	26	9
2915-00-494-2343	23	26	5330-00-584-1100	23	3
5306-00-495-7742	3	6	5330-00-584-1100	24	26
5306-00-495-7742	32	6	5310-00-584-5005	20	15
5306-00-495-7742	35	7	5306-00-584-7976	20	17
5306-00-495-7742	41	13	2840-00-587-4703	12	8
5306-00-495-7742	49	23A	5340-00-594-7230	15	14
5306-00-495-7742	48	31	5310-00-596-5203	21	9
5306-00-495-7742	53	3	5310-00-596-5203	55	28
5306-00-495-7742	56	3	5310-00-596-6870	24	19
5306-00-495-7742	57	1	5310-00-596-6870	25	21
5306-00-495-7742	59	12	5340-00-597-3304	4	2
5306-00-495-7742	31	18	5340-00-597-3304	43	22
5330-00-497-0183	19	9	5340-00-597-3305	4	5
5330-00-497-0183	28	32	5340-00-597-3305	15	2
5330-00-497-0183	53	10	5340-00-597-3305	16	5
5330-00-497-0183	31	8	5340-00-597-3306	39	4
5330-00-497-0183	61	3	5340-00-597-3306	40	13
5310-00-515-7817	23	30	5340-00-597-3306	50	3
5310-00-515-8058	22	15	5340-00-597-3306	51	9
5310-00-515-8058	25	15	5340-00-598-8233	BULK	
5306-00-515-8067	46	5	5330-00-599-0089	22	3
5940-00-522-3983	36	3	5330-00-599-2882	22	35
5365-00-527-1492	18	19	5330-00-599-2882	25	4
5365-00-527-1492	17	7	5340-00-605-5416	BULK	
5305-00-527-4115	6	1	5305-00-616-1905	36	17
5305-00-527-4115	7	1	5315-00-619-7158	58	6
5305-00-527-4115	8	1	5340-00-630-3797	BULK	

## NATIONAL STOCK NUMBER AND PART NUMBER INDEX

STOCK NUMBER	FIG. NO.	ITEM NO.	STOCK NUMBER	FIG. NO.	ITEM NO.
5340-00-631-7894	27	8	5310-00-753-5376	10	33
5307-00-637-5212	40	31	5310-00-753-5403	10	34
5307-00-637-5233	40	31	5310-00-756-4026	52	6
5305-00-637-5830	23	22	5330-00-757-3972	3	9
5307-00-637-6443	50	8	5330-00-757-3972	3	12
5307-00-637-6448	50	2	5330-00-757-4686	39	14
5307-00-637-6449	50	2	5330-00-757-4686	47	6
5306-00-637-8061	3	6	5340-00-757-5071	59	1
5306-00-637-8061	32	6	5310-00-757-5441	10	41
5306-00-637-8061	35	7	5145-00-759-8279	2	2
5306-00-637-8061	41	13	5365-00-760-6353	48	30
5306-00-637-8061	53	3	5365-00-763-2559	48	29
5306-00-637-8061	56	3	5306-00-763-2581	52	1
5306-00-637-8061	57	1	5310-00-763-3925	58	39
5306-00-637-8061	59	12	5310-00-763-3925	60	2
5306-00-637-8061	31	18	4730-00-763-4154	52	18
5306-00-637-8062	58	2	5310-00-764-2429	56	13
5305-00-637-9268	21	13	5310-00-764-2429	58	19
5310-00-764-2429	59	4			
5310-00-638-9237	23	8	5340-00-764-7093	BULK	
5310-00-638-9237	23	21	5306-00-775-5236	49	34
5340-00-656-3168	20	3	5305-00-775-6310	36	8
5340-00-656-3168	30	15	5330-00-778-9665	27	17
5340-00-656-3168	54	14	5330-00-780-4480	52	5
5330-00-663-8022	23	32	5306-00-780-4486	48	25
5340-00-664-0617	BULK		2915-00-782-4292	27	35
2995-00-668-5713	59	19	5330-00-783-3758	27	36
5340-00-682-2474	BULK		5340-00-783-4494	3	4
2840-00-682-8098	10	16	5310-00-809-4058	20	16
2840-00-682-8112	14	1	5935-00-810-8094	34	16
5365-00-684-7471	22	4	5340-00-812-1105	19	8
5365-00-687-2830	13	10	5340-00-812-1105	28	31
5305-00-687-6724	22	1	5340-00-812-1105	61	4
5305-00-687-6724	23	11	5340-00-812-3592	BULK	
5305-00-687-6724	55	23			
5315-00-687-9791	26	32	6150-00-815-5238	36	1
5120-00-703-6220	E30	1	5340-00-818-0824	10	4
2840-00-707-3545	13	29	5310-00-819-2930	19	7
5340-00-721-7653	15	15	5310-00-819-2930	28	30
5340-00-721-7653	25	30	5310-00-819-2930	61	5
5340-00-721-7653	26	34	5306-00-827-1983	40	18
5340-00-721-7653	51	3	5306-00-827-1983	35	8
2915-00-724-1804	21	32	5306-00-827-1983	56	14
2915-00-724-1805	21	28	5315-00-831-6613	10	40
2915-00-724-1807	23	26	5306-00-831-6674	60	24
5365-00-725-5675	13	30	5306-00-832-4572	41	12
5935-00-726-0708	34	14	5306-00-832-4572	42	26
5310-00-727-2856	23	9	5306-00-832-4572	31	12
2915-00-727-4908	21	45	5310-00-832-8563	58	33
2840-00-731-5478	49	18	3110-00-832-9393	23	17
5306-00-737-9520	34	1	4920-00-833-1582	E31	6
5306-00-737-9520	41	23	2840-00-836-8656	47	28
5306-00-737-9520	42	1	2840-00-836-8656	50	
5306-00-737-9520	47	13	2840-00-836-8657	49	9

## NATIONAL STOCK NUMBER AND PART NUMBER INDEX

STOCK NUMBER	FIG. NO.	ITEM NO.	STOCK NUMBER	FIG. NO.	ITEM NO.
4710-00-836-8658	42	24	2840-00-836-8912	37	42
2840-00-836-8661	14	1	2840-00-836-8915	11	10
2840-00-836-8665	48	11	2840-00-836-8916	45	15
2840-00-836-8672	47	19	2840-00-836-8916	4	
2840-00-836-8672	51		2840-00-836-8917	11	5
2840-00-836-8676	52	8	2840-00-836-8918	6	8
2840-00-836-8678	52	20	2840-00-836-8923	6	24
3020-00-836-8679	49	40	2840-00-836-8923	7	16
5360-00-836-8681	37	19	2995-00-836-8924	6	23
2840-00-836-8682	49	6	2995-00-836-8924	7	15
2840-00-836-8683	49	42	2995-00-836-8924	8	15
2840-00-836-8688	48	26	2995-00-836-8924	37	16
2840-00-836-8689	49	33	5365-00-836-8927	6	22
2840-00-836-8694	48	19	5365-00-836-8927	7	14
2840-00-836-8695	49	28	2840-00-836-8929	6	25
2840-00-836-8703	49	11	2840-00-836-8929	7	17
3020-00-836-8715	49	50	2995-00-836-8929	8	12
2840-00-836-8717	49	48	2840-00-836-8931	6	19
2840-00-836-8718	48	10	2840-00-836-8935	49	25
3010-00-836-8722	48	3	2840-00-836-8936	49	22
2840-00-836-8724	48		4730-00-837-1840	15	6
4730-00-836-8725	47	37	2840-00-837-1841	40	15
2840-00-836-8726	47	27	2840-00-837-1843	10	1
2945-00-836-8727	25	34	2840-00-837-1844	41	9
3020-00-836-8728	48	27	2840-00-837-1844	42	19
2840-00-836-8729	49	4	3020-00-837-1846	40	27
2840-00-836-8730	49	12	3120-00-837-1847	40	9
2840-00-836-8732	51	4	2840-00-837-1850	40	35
2840-00-836-8737	41	20	2840-00-837-1868	40	34
3020-00-836-8742	48	5	5365-00-837-1870	45	6
2840-00-836-8743	47	12	2840-00-837-1880	11	8
2840-00-836-8744	47	16	2840-00-837-1880	13	24
4710-00-836-8746	53	4	2840-00-837-1881	11	8
2840-00-836-8747	42	13	2840-00-837-1881	13	24
5320-00-836-8752	5	2	2840-00-837-1882	10	37
5320-00-836-8758	11	4	2840-00-837-1884	10	37
5320-00-836-8760	13	21	2840-00-837-1887	10	37
2840-00-836-8761	14	1	2840-00-837-1903	11	8
2995-00-836-8763	6		2840-00-837-1903	13	24
2995-00-836-8763	5	20	2840-00-837-1904	10	37
2840-00-836-8826	11	6	3040-00-837-1909	39	15
2840-00-836-8832	6	28	3040-00-837-1911	13	9
2840-00-836-8832	7	20	2840-00-837-1918	13	19
2840-00-836-8838	5	1	2840-00-837-1920	13	32
2840-00-836-8844	11	20	2840-00-837-1922	13	20
2840-00-836-8850	6	21	2840-00-837-1923	57	11
2840-00-836-8850	7	13	3040-00-837-1927	39	19
2840-00-836-8854	45	3	3040-00-837-1932	17	6
2840-00-836-8886	39	34	2840-00-837-1940	11	34
3040-00-836-8887	49	46	2840-00-837-1951	48	35
2840-00-836-8894	37	40	3020-00-837-1952	49	43
2840-00-836-8905	13	14	3020-00-837-1954	48	4
2840-00-836-8907	42	36	4710-00-837-1955	32	1
2840-00-836-8909	37	43	4710-00-837-1956	31	11

## NATIONAL STOCK NUMBER AND PART NUMBER INDEX

STOCK NUMBER	FIG. NO.	ITEM NO.	STOCK NUMBER	FIG. NO.	ITEM NO.
2840-00-837-1957	41	16	2840-00-837-2074	18	1
2840-00-837-1959	19	3	2840-00-837-2075	10	38
2840-00-837-2077	16				
2840-00-837-1969	10	18	2840-00-837-2077	38	16
2840-00-837-1969	10	23	2840-00-837-2078	38	18
2840-00-837-1973	11	15	2840-00-837-2079	10	32
2840-00-837-1975	11	16	2840-00-837-2081	15	
2840-00-837-1989	11	16	2840-00-837-2081	38	15
2840-00-837-1994	11	16	2840-00-837-2083	10	19
2840-00-837-1997	11	16	2840-00-837-2084	10	14
2840-00-837-1999	11	17	2840-00-837-2085	9	11
2840-00-837-2002	47	22	2840-00-837-2086	11	14
4920-00-837-2006	E28	8	2840-00-837-2087	57	4
4920-00-837-2010	E28	7	2840-00-837-2088	57	12
4920-00-837-2011	E29	1	2840-00-837-2089	56	4
4920-00-837-2013	E31	8	2840-00-837-2090	56	7
4920-00-837-2017	E28	7	4710-00-837-2091	19	1
2840-00-837-2018	41	7	4710-00-837-2092	53	1
5365-00-837-2019	10	43	2840-00-837-2094	10	24
2840-00-837-2020	11	17	2840-00-837-2095	10	
2840-00-837-2021	11	17	2840-00-837-2096	11	26
2840-00-837-2022	11	17	2840-00-837-2097	11	26
2840-00-837-2023	42	27	2840-00-837-2098	5	16
2840-00-837-2024	42	30	2840-00-837-2100	11	32
2840-00-837-2025	10	6	2840-00-837-2101	18	12
2840-00-837-2026	40	5	2840-00-837-2102	10	16
2840-00-837-2027	40	22	2840-00-837-2103	10	21
2840-00-837-2028	10	13	2840-00-837-2104	10	12
2840-00-837-2029	11	3	2840-00-837-2105	29	5
2840-00-837-2031	60	24	2840-00-837-2106	9	6
4710-00-837-2032	42	15	2840-00-837-2107	5	6
4710-00-837-2033	41	10	2840-00-837-2108	39	10
2840-00-837-2034	39	28	3020-00-837-2109	39	9
2840-00-837-2035	42	4	2840-00-837-2110	39	3
2840-00-837-2036	41	22	5365-00-837-2111	40	26
2840-00-837-2037	42	5	3020-00-837-2112	40	24
5365-00-837-2038	42	7	2840-00-837-2113	10	17
2840-00-837-2039	42	28	2840-00-837-2114	10	22
2840-00-837-2040	41	14	2840-00-837-2115	17	5
2840-00-837-2041	42	16	2840-00-837-2116	9	9
2840-00-837-2042	5	8	2840-00-837-2117	37	23
2840-00-837-2043	9	15	2840-00-837-2118	42	34
2840-00-837-2044	39	41	2840-00-837-2119	13	15
2840-00-837-2044	47	4	2840-00-837-2120	13	22
2840-00-837-2045	45	11	2840-00-837-2121	41	6
2840-00-837-2047	11	24	4710-00-837-2122	40	20
2840-00-837-2048	11	27	2840-00-837-2123	43	17
2840-00-837-2049	5	4	2840-00-837-2124	39	25
2840-00-837-2050	6	13	2840-00-837-2125	37	36
4920-00-837-2068	E27	6	2840-00-837-2126	31	17
4920-00-837-2069	E27	5	2840-00-837-2127	40	11
2840-00-837-2071	13	17	2840-00-837-2128	40	30
2840-00-837-2072	37	27	2840-00-837-2129	45	18
3040-00-837-2073	57	3	2840-00-837-2130	18	20

## NATIONAL STOCK NUMBER AND PART NUMBER INDEX

STOCK NUMBER	FIG. NO.	ITEM NO.	STOCK NUMBER	FIG. NO.	ITEM NO.
2840-00-837-2130	17	8	5110-00-837-9389	E32	3
2840-00-837-2131	18	8	5110-00-837-9390	E32	3
2840-00-837-2132	9	18	5120-00-837-9493	E13	5
2840-00-837-2133	42	35	5120-00-837-9521	E13	3
5360-00-837-2134	45	5	5120-00-837-9523	E8	5
3110-00-837-3199	37	38	5120-00-837-9525	E32	1
5120-00-837-9163	E31	5	5120-00-837-9539	E10	2
5120-00-837-9164	E3	9	5120-00-837-9540	E11	2
5120-00-837-9165	E4	1	5220-00-837-9574	E13	4
5120-00-837-9166	E11	3	5120-00-837-9577	E8	6
5120-00-837-9167	E12	7	5120-00-837-9595	E9	3
5120-00-837-9179	E14	4	5120-00-837-9634	E12	2
5120-00-837-9180	E12	3	5210-00-837-9637	E32	7
5120-00-837-9182	E4	6	5220-00-837-9639	E3	4
5120-00-837-9184	E31	2	5120-00-837-9640	E3	7
5120-00-837-9198	E2	1	5120-00-837-9641	E3	6
5120-00-837-9206	E2	2	5120-00-837-9642	E14	1
5220-00-837-9207	E6	2	5120-00-837-9644	E13	6
5120-00-837-9212	E4	5	5120-00-837-9734	E8	7
5120-00-837-9216	E12	1	5120-00-837-9735	E9	2
5120-00-837-9229	E11	8	4730-00-837-9852	E3	8
5120-00-837-9232	E11	7	2840-00-838-5628	29	2
5120-00-837-9237	E9	5	4720-00-838-5634	43	1
5120-00-837-9246	E31	5	3130-00-838-5635	49	36
5120-00-837-9262	E5	4	3130-00-838-5637	52	16
5120-00-837-9263	E1	3	3110-00-838-5638	13	16
5120-00-837-9268	E1	3	3130-00-838-5639	10	2
5120-00-837-9283	E3	1	3130-00-838-5639	13	18
5120-00-837-9284	E2	8	3130-00-838-5641	18	6
5120-00-837-9285	E2	7	3130-00-838-5641	17	3
5120-00-837-9295	E31	3	3130-00-838-5641	39	18
5120-00-837-9297	E1	3	4720-00-838-5644	43	2
5220-00-837-9299	E13	2	3450-00-838-5650	E4	3
5120-00-837-9306	E12	4	4730-00-838-5651	48	23
5120-00-837-9308	E12	5	4730-00-838-5656	31	19
5120-00-837-9314	E4	5	4730-00-838-5662	28	33
5120-00-837-9331	E4	4	4730-00-838-5662	53	7
5120-00-837-9333	E3	3	4730-00-838-5662	31	7
5120-00-837-9335	E2	4	4730-00-838-5663	59	16
5120-00-837-9338	E2	3	3460-00-838-5671	E9	4
5120-00-837-9341	E31	1	5307-00-838-5679	58	23
5120-00-837-9344	E4	5	2840-00-838-5687	48	15
5120-00-837-9345	E31	1	2840-00-838-5701	10	28
5120-00-837-9346	E31	1	2840-00-838-5704	5	22
5120-00-837-9351	E1	4	2840-00-838-5709	28	26
5120-00-837-9351	E1	4A	2840-00-838-5712	11	26
5120-00-837-9357	E2	6	2840-00-838-5718	60	18
2840-00-838-5719	13	2			
5120-00-837-9367	E4	2	5310-00-838-5720	37	24
5110-00-837-9376	E32	3	2840-00-838-5753	14	2
5120-00-837-9379	E1	3	6620-00-838-5794	53	11
5110-00-837-9381	E14	7			
5110-00-837-9387	E14	7	4730-00-838-5805	41	3
5110-00-837-9388	E32	3	4720-00-838-5810	19	4



## NATIONAL STOCK NUMBER AND PART NUMBER INDEX

STOCK NUMBER	FIG. NO.	ITEM NO.	STOCK NUMBER	FIG. NO.	ITEM NO.
4730-00-838-5815	25	3	5315-00-839-0817	55	6
5120-00-838-5825	E7	9	5315-00-839-0819	25	20
5120-00-838-5829	E8	2	5315-00-839-0820	21	27
5315-00-839-0822	12	15			
4730-00-839-0454	5	14	5315-00-839-0823	15	18
2840-00-839-0463	11	36	5315-00-839-0823	50	4
2840-00-839-0464	39	20	5330-00-839-6809	5	15
2945-00-839-0466	37	3	5330-00-839-6809	31	20
4030-00-839-0467	59	6	5330-00-839-6811	42	31
4030-00-839-0468	59	22	2925-00-839-6813	34	
2925-00-839-6814	34	22			
2840-00-839-0480	47	9	2925-00-839-6815	34	10
2840-00-839-0481	47	21	3040-00-839-6816	18	10
2840-00-839-0482	39	22	2945-00-839-6817	47	36
2840-00-839-0483	37	29	2945-00-839-6817	52	26
2840-00-839-0483	37	31	2945-00-839-6818	37	20
2840-00-839-0484	37	32	2945-00-839-6819	37	16
2840-00-839-0485	38	21	2840-00-839-6822	45	13
2840-00-839-0486	38	22	3020-00-839-6826	39	27
2840-00-839-0487	13	4	3040-00-839-6827	39	33
2840-00-839-0487	52	13	2840-00-839-6829	39	12
2840-00-839-0488	52	24	2945-00-839-6835	37	11
2840-00-839-0490	52	11	2945-00-839-6840	37	7
2840-00-839-0493	52	23	2995-00-839-6844	45	7
2840-00-839-0493	52	24	2995-00-839-6845	45	8
3120-00-839-0494	39	6	2840-00-839-6849	48	22
3120-00-839-0503	48	12	2840-00-839-6850	33	2
3120-00-839-0506	16	3	2840-00-839-7028	39	36
3120-00-839-0506	50	7	5365-00-839-7121	18	15
2840-00-839-0508	30	18	5340-00-839-7123	16	4
2840-00-839-0513	30		5340-00-839-7123	50	9
2840-00-839-0513	31	9	5330-00-839-7132	31	14
2840-00-839-0518	39	31	5330-00-839-7171	11	33
2840-00-839-0520	39	8	5330-00-839-7174	39	14
2840-00-839-0522	39	35	5330-00-839-7174	47	6
2915-00-839-0558	30	12	5330-00-839-7193	11	38
2840-00-839-0560	30	10	5365-00-839-7199	31	15
2840-00-839-0730	59	5	5365-00-839-7206	31	13
5340-00-839-0803	48	30	5340-00-839-7214	4	12
5340-00-839-0804	48	29	5340-00-839-7217	56	2
5315-00-839-0805	26	31	5360-00-839-7218	60	11
5315-00-839-0806	41	21	5365-00-839-7219	49	41
5315-00-839-0806	42	14	5365-00-839-7220	49	47
5315-00-839-0808	48	20	5365-00-839-7221	49	45
5315-00-839-0809	18	13	5365-00-839-7224	37	18
5315-00-839-0810	51	6	5340-00-839-7228	35	4
5306-00-839-0811	6	27	5340-00-839-7228	61	21
5315-00-839-0812	6	15	5340-00-839-7229	20	8
5315-00-839-0812	7	10	5340-00-839-7230	20	7
5315-00-839-0823	60	6	5365-00-839-7231	42	32
5315-00-839-0814	60	4	5340-00-839-7245	32	7
5315-00-839-0815	60	5	5340-00-839-7245	35	18
5315-00-839-0816	25	23	5340-00-839-7245	53	5
5315-00-839-0817	21	42	5340-00-839-7245	61	19

## NATIONAL STOCK NUMBER AND PART NUMBER INDEX

STOCK NUMBER	FIG. NO.	ITEM NO.	STOCK NUMBER	FIG. NO.	ITEM NO.
5365-00-839-7249	58	8	5330-00-841-0759	41	15
5306-00-839-7252	39	1	5330-00-841-0761	5	7
5306-00-839-7256	49	26	5315-00-841-0764	30	9
5306-00-839-7256	48	13	5330-00-841-0766	47	17
5306-00-839-7259	39	7	5330-00-841-0770	35	16
5306-00-839-7263	11	29	5330-00-841-0771	49	17
6680-00-840-9833	38	1	5315-00-841-0817	30	11
5120-00-840-9835	E13	1	5330-00-841-0833	57	5
5120-00-840-9836	E10	4	5330-00-841-0833	57	13
4920-00-840-9837	E7	4	5330-00-841-0834	12	11
4920-00-840-9862	E8	9	5330-00-841-0837	12	11
4920-00-840-9864	E9	7	5330-00-841-0841	12	11
5330-00-841-0843	5	9			
4930-00-840-9868	E7	3	5330-00-841-0866	34	17
4930-00-840-9890	E7	7	5330-00-841-0876	34	15
4930-00-840-9915	E7	8	5330-00-841-0886	36	18
4930-00-840-9916	E7	1	5330-00-841-0889	47	15
4930-00-840-9917	E5	6	5330-00-841-0890	6	26
5330-00-841-0890	7	18			
4730-00-840-9920	E5	3	5315-00-841-0895	11	35
5120-00-840-9921	E14	5	5315-00-841-0910	21	20
4920-00-840-9924	E10	6	5315-00-841-0913	49	10
4920-00-840-9925	E10	3	5306-00-841-0921	46	8
4920-00-840-9929	E11	5	5305-00-841-0926	51	1
4920-00-840-9931	E11	6	5365-00-841-0927	18	2
4920-00-840-9935	E1	1	5306-00-841-0931	41	19
4920-00-840-9941	E1	5	5306-00-841-0931	42	12
4920-00-840-9942	E1	6	5306-00-841-0935	37	39
5365-00-841-0936	58	30			
4920-00-840-9949	E1	2	5365-00-841-0937	58	24
4920-00-840-9951	E5	1	5340-00-841-0940	38	5
4920-00-840-9955	E10	5	5365-00-841-0952	13	8
4920-00-840-9957	E32	2	5365-00-841-0958	28	7
4920-00-840-9959	E3	5	5365-00-841-0958	28	20
4920-00-840-9960	E6	4	5305-00-841-1000	26	15
4920-00-840-9964	E31	7	5305-00-841-1031	36	9
4920-00-840-9966	E8	8	5305-00-841-1033	24	12
4920-00-840-9972	E8	4	5305-00-841-1038	24	11
4920-00-840-9975	E5	5	5305-00-841-1039	34	3
4920-00-840-9976	E7	2	5306-00-841-1045	9	4
4920-00-840-9984	E7	5	5306-00-841-1054	11	1
4920-00-840-9985	E11	1	5306-00-841-1054	13	26
4920-00-840-9997	E9	8	5310-00-841-1059	47	8
4920-00-840-9998	E32	6	5310-00-841-1093	10	46
4920-00-841-0004	E32	8	5310-00-841-1129	46	2
4920-00-841-0024	E32	4	5310-00-841-1131	9	20
4920-00-841-0133	E9	1	5310-00-841-1131	37	10
5310-00-841-1131	26	2			
4920-00-841-0686	E28	3	5310-00-841-1131	41	18
5330-00-841-0751	56	5	5310-00-841-1131	42	11
5330-00-841-0751	56	8	5310-00-841-1131	52	2
5330-00-841-0754	37	41	5310-00-841-1131	58	4
5330-00-841-0755	19	19	5310-00-841-1131	60	3
5330-00-841-0758	42	29	5310-00-841-1133	21	38

## NATIONAL STOCK NUMBER AND PART NUMBER INDEX

STOCK NUMBER	FIG. NO.	ITEM NO.	STOCK NUMBER	FIG. NO.	ITEM NO.
3120-00-841-1141	58	26	5340-00-842-0058	59	1
3120-00-841-1141	60	13	5365-00-842-0059	35	3
3110-00-841-1142	10	44	3120-00-842-0060	58	16
3110-00-841-1145	21	35	5340-00-842-0064	57	2
3110-00-841-1145	55	2	5340-00-842-0066	60	23
3120-00-841-1154	51	2	5310-00-842-0068	19	25
3120-00-841-1155	49	32	5305-00-842-0069	36	10
3120-00-841-1158	48	6	5306-00-842-0073	40	10
3120-00-841-1161	58	31	5306-00-842-0075	11	31
3120-00-841-1168	58	36	5306-00-842-0077	58	7
5310-00-841-1177	48	8	5306-00-842-0080	60	16
5310-00-841-1179	48	9	5310-00-842-0081	49	24
5310-00-841-1180	49	38	5310-00-842-0082	10	45
5310-00-841-1181	49	21	5310-00-842-0089	28	11
5310-00-841-1182	49	20	5310-00-842-0089	28	24
5310-00-841-1183	35	15	5310-00-842-0090	9	8
5310-00-841-1184	49	27	5310-00-842-0090	49	14
5310-00-841-1184	48	14	5310-00-842-0090	49	35
5310-00-841-1185	6	16	5310-00-842-0092	35	13
5310-00-841-1185	7	11	5310-00-842-0093	6	20
5310-00-841-1185	8	20	5310-00-842-0098	10	34
5310-00-841-1187	10	33	5310-00-842-0106	18	5
5310-00-841-1188	13	12	5310-00-842-0106	17	2
5310-00-841-1190	13	13	5310-00-842-0106	39	17
2840-00-841-9402	11	8	5310-00-842-0106	40	29
2840-00-841-9402	13	24	5310-00-842-0116	49	39
3040-00-841-9404	40	8	5365-00-842-6420	38	9
2840-00-841-9413	10	27	4020-00-842-6435	11	25
5120-00-841-9432	E4	5	5315-00-842-6437	60	17
5120-00-841-9433	E3	2	5307-00-843-3091	50	11
6145-00-841-9438	34	19	5307-00-843-3092	50	11
5220-00-841-9439	E32	5	4730-00-843-9104	43	8
5120-00-841-9441	E14	2	5310-00-844-3302	23	4
5330-00-841-9978	11	18	5315-00-844-5644	54	11
5365-00-841-9981	10	39	5340-00-847-0103	20	14
5365-00-841-9986	48	21	5340-00-847-0103	54	13
5365-00-841-9991	49	44	5307-00-847-2587	4	3
5365-00-842-0010	49	49	5315-00-847-3735	25	10
5365-00-842-0014	49	19	5330-00-848-4815	47	9
5306-00-842-0015	5	5	5306-00-848-7429	9	19
5360-00-842-0022	58	10	5306-00-849-4640	11	22
5360-00-842-0027	58	11	5306-00-849-4644	60	19
5360-00-842-0029	37	13	5306-00-849-4647	13	33
5360-00-842-0032	59	23	5306-00-849-4647	49	23
5306-00-842-0037	40	21	5306-00-849-4648	48	31
5306-00-842-0037	42	21	5306-00-849-4649	6	5
5306-00-842-0037	43	7	5306-00-849-4649	7	5
5306-00-842-0038	37	44	5306-00-849-4649	8	3
5306-00-842-0039	18	4	5306-00-849-4649	45	10
5306-00-842-0039	17	1	5306-00-849-4651	42	2
5306-00-842-0039	39	16	5306-00-849-4653	60	21
5306-00-842-0039	39	30	5306-00-849-4655	58	17
5306-00-842-0042	39	24	5306-00-849-4660	58	25
5306-00-842-0045	9	16	5306-00-849-4660	60	10

## NATIONAL STOCK NUMBER AND PART NUMBER INDEX

STOCK NUMBER	FIG. NO.	ITEM NO.	STOCK NUMBER	FIG. NO.	ITEM NO.
5306-00-849-4664	58	14	5330-00-864-7248	37	28
5306-00-849-4666	25	26	5330-00-864-7272	41	4
5305-00-849-4667	49	15	5330-00-864-7272	43	16
5306-00-849-4678	49	34	5330-00-864-7272	47	13
5306-00-849-4682	45	1	5330-00-864-7272	52	12
5306-00-849-4682	41	1	5330-00-864-7272	52	25
5999-00-850-4684	12	9	4730-00-865-2887	43	4
5999-00-850-4684	14	3	5330-00-865-4438	52	19
5999-00-850-4690	12	9	5330-00-865-4454	37	22
5999-00-850-4690	14	4	9505-00-865-9694	BULK	
5970-00-850-4694	35	12	2995-00-869-6963	46	3
2995-00-850-5002	59	19	2945-00-871-2850	37	4
2915-00-850-5003	43	15	9505-00-878-2958	BULK	
2915-00-850-5003	44		5315-00-879-4829	6	3
2995-00-850-5004	60	7	5315-00-879-4829	7	3
5307-00-851-1167	4	8	5315-00-879-4829	8	5
5120-00-851-5366	E14	3	5315-00-879-4829	45	17
5340-00-851-5767	15	11	5315-00-879-4829	37	9
5340-00-851-5767	50	12	5315-00-879-4829	58	12
5340-00-851-5775	59	14	5315-00-879-4829	60	1
5330-00-851-5782	37	12	5120-00-880-4665	E14	8
5315-00-851-5804	15	1	5120-00-880-4666	E11	4
5315-00-851-5804	16	2	2840-00-881-0223	13	35
5315-00-851-5804	39	5	2840-00-881-0224	13	6
5315-00-851-5804	50	6	2840-00-881-0230	37	31
5306-00-851-5824	58	18	5330-00-882-1677	9	12
5306-00-851-5828	58	34	5330-00-882-1679	19	13
5310-00-851-5829	35	14	5330-00-882-1679	43	13
5365-00-851-5832	48	24	5330-00-882-1679	47	31
5365-00-851-5833	10	42	5330-00-882-1680	19	9
5365-00-851-5833	29	1	5330-00-882-1680	28	32
5310-00-852-0800	59	9	5330-00-882-1680	53	10
5310-00-852-4246	32	2	5330-00-882-1680	31	8
5310-00-852-4246	53	6	5330-00-882-1681	38	20
5310-00-852-4246	31	3	5330-00-882-1681	48	24
5330-00-852-6784	22	33	5330-00-882-1689	46	6
5310-00-855-0418	59	15	5330-00-882-1689	51	5
5310-00-855-4162	31	4	5120-00-882-6615	E15	3
2840-00-855-6100	2	1	5330-00-882-9025	45	9
9525-00-855-7650	BU1K		5330-00-882-9025	10	11
2840-00-857-3283	56	10	5330-00-882-9025	42	8
2945-00-862-3603	37	3	5330-00-882-9035	13	7
5330-00-862-8652	18	21	5330-00-882-9102	5	17
5330-00-862-8652	17	9	5330-00-882-9102	40	32
5330-00-862-8652	40	6	5330-00-882-9102	47	38
5330-00-862-9639	38	7	5330-00-882-9102	48	18
5330-00-864-7158	38	10	5330-00-882-9102	60	25
5330-00-864-7177	38	4	5330-00-882-9105	10	9
5330-00-864-7184	37	5	5330-00-882-9105	19	21
5330-00-864-7185	37	26	5330-00-882-9105	43	6
5330-00-864-7185	47	33	5330-00-882-9114	38	8
5330-00-864-7204	37	14	5330-00-882-9117	37	33
5330-00-864-7206	37	6	5330-00-882-9117	38	23
5330-00-864-7224	52	21	5330-00-882-9117	42	33

## NATIONAL STOCK NUMBER AND PART NUMBER INDEX

STOCK NUMBER	FIG. NO.	ITEM NO.	STOCK NUMBER	FIG. NO.	ITEM NO.
5330-00-882-9118	40	14	2995-00-891-4734	58	35
5330-00-882-9118	42	6	2995-00-891-4735	58	37
5330-00-882-9118	47	35	2995-00-891-4736	58	29
5330-00-882-9118	52	25	2995-00-891-4737	58	20
5330-00-882-9129	41	8	2995-D0-891-4738	59	24
5330-00-882-9129	42	18	5311-00-891-4739	59	21
5330-00-882-9129	43	18	2995-00-891-4740	60	15
5330-00-882-9129	47	18	2995-00-891-4741	60	20
5330-00-882-9172	45	12	2995-00-891-4742	60	12
5330-00-882-9172	47	24	2995-00-891-4743	58	21
5330-00-882-9176	45	19	2995-00-891-4744	59	11
5330-00-882-9176	37	30	5310-00-891-6498	13	1
5330-00-882-9176	38	19	5310-00-891-6498	39	38
5330-00-882-9176	39	23	5310-00-891-6498	40	1
5330-00-882-9176	42	23	5310-00-891-6498	19	14
5330-00-882-9176	43	9	5310-00-891-6498	47	1
5330-00-882-9176	47	14	5310-00-891-6502	3	1
5120-00-883-1729	E14	10	5310-00-891-6502	46	1
5310-00-889-7274	3	1	5310-00-891-6502	37	1
5310-00-889-7274	46	1	5310-00-891-6502	38	12
5310-00-889-7274	37	1	5310-00-891-6502	40	19
5310-00-889-7274	38	12	5310-00-891-6502	32	5
5310-00-889-7274	40	19	5310-00-891-6502	35	6
5310-00-889-7274	32	5	5310-00-891-6502	41	11
5310-00-889-7274	35	6	5310-00-891-6502	42	25
5310-00-889-7274	41	11	5310-00-891-6502	43	20
5310-00-889-7274	42	25	5310-00-891-6502	53	2
5310-00-889-7274	43	20	5310-00-891-6502	56	1
5310-00-889-7274	53	2	5310-00-891-6502	57	3
5310-00-889-7274	56	1	5310-00-891-6502	58	1
5310-00-889-7274	57	3	5310-00-891-6502	59	3
5310-00-889-7274	58	1	5310-00-891-6502	60	26
5310-00-889-7274	59	3	5310-00-891-6502	31	1
5310-00-889-7274	60	26	5310-00-891-6502	61	10
5310-00-889-7274	31	1	5310-00-891-6523	13	1
5310-00-889-7274	61	10	5310-00-891-6523	39	38
5220-00-890-7671	E16	3	5310-00-891-6523	40	1
5120-00-890-7676	E15	1	5310-00-891-6523	19	14
4730-00-891-1334	15	9	5310-00-891-6523	47	1
5905-00-891-1469	34	6	5935-00-891-8482	19	30
5935-00-891-1470	34	18	2995-00-894-0687	19	24
5935-00-891-1471	35	19	2995-00-894-0688	20	18
5935-00-891-1474	34	5	3120-00-897-3831	26	35
5935-00-891-1476	35	20	3120-00-897-3831	54	10
5306-00-891-3446	5	18	2915-00-897-3861	26	20
5340-00-891-4699	15	17	2915-00-897-3862	54	26
5340-00-891-4699	50	13	2915-00-897-3863	25	8
2995-00-891-4727	58	5	2915-00-897-3867	21	16
2995-00-891-4728	58	9	2915-00-897-3877	21	16
2995-00-891-4729	58	15	2915-00-897-3886	21	21
2995-00-891-4730	59	7	2915-00-897-3888	21	23
2995-00-891-4731	58	38	5360-00-897-3899	21	8
2995-00-891-4732	59	13	2915-00-897-3905	26	13
2995-00-891-4733	58	28	5360-00-897-3927	25	27

## NATIONAL STOCK NUMBER AND PART NUMBER INDEX

STOCK NUMBER	FIG. NO.	ITEM NO.	STOCK NUMBER	FIG. NO.	ITEM NO.
2915-00-897-3938	30	8	2915-00-897-3994	55	5
3120-00-897-3939	26	23	2915-00-897-3995	23	38
5365-00-897-3940	23	20	2915-00-897-3996	53	8
3120-00-897-3941	26	33	2915-00-897-3996	54	
3120-00-897-3941	54	12	2915-00-897-3997	21	15
2915-00-897-3942	24	24	2915-00-897-3998	21	34
2915-00-897-3943	22	17	2915-00-897-3998	55	1
2915-00-897-3944	22	23	2915-00-897-4017	24	17
2915-00-897-3945	26	22	2915-00-897-4035	21	44
2915-00-897-3946	26	29	2915-00-897-4061	26	3
5330-00-897-3948	28	13	2915-00-897-4062	55	19
5330-00-897-3949	29	4	2915-00-897-4071	31	16
2915-00-897-3950	21	48	2915-00-897-4072	25	9
2915-00-897-3956	43	21	5365-00-897-4073	25	7
4710-00-897-3957	32	4	2915-00-897-4074	25	6
5360-00-897-3958	29	3	2915-00-897-4075	21	24
2915-00-897-3960	28	17	2915-00-897-4075	55	14
2915-00-897-3961	28	9	5330-00-897-4076	30	5
2915-00-897-3961	28	22	5365-00-897-4077	25	13
2915-00-897-3962	28	6	5365-00-897-4081	24	8
2915-00-897-3962	28	19	3120-00-897-4083	25	28
2915-00-897-3963	28	10	5360-00-897-4084	21	8
2915-00-897-3963	28	23	5360-00-897-4085	24	7
2915-00-897-3964	28	3	5360-00-897-4086	26	6
2915-00-897-3965	28	16	5360-00-897-4087	21	8
2915-00-897-3966	22	19	5365-00-897-4088	26	4
5330-00-897-3967	30	14	2915-00-897-4092	54	5
5330-00-897-3968	30	13	5330-00-897-4111	25	2
5330-00-897-3969	30	17	2915-00-897-4137	55	40
5365-00-897-3970	21	50	2915-00-897-4167	26	30
2915-00-897-3971	22	13	2915-00-897-4214	28	25
2915-00-897-3972	54	3	2915-00-897-4215	28	12
2915-00-897-3973	25	29	2915-00-897-4216	21	3
2915-00-897-3974	25	19	2915-00-897-4216	54	18
2915-00-897-3975	22	12	2915-00-897-4217	24	3
2915-00-897-3976	21	52	2915-00-897-4218	24	6
2915-00-897-3977	19	18	2915-00-897-4219	54	9
2915-00-897-3977	27		5360-00-897-4220	21	7
5365-00-897-3979	21	25	2915-00-897-4221	19	23
5365-00-897-3979	55	27	2915-00-897-4222	55	31
2915-00-897-3980	21	12	2915-00-897-4223	24	10
2915-00-897-3980	55	12	5360-00-897-4224	37	
2915-00-897-3981	26	28	2915-00-897-4225	22	24
2915-00-897-3982	28	15	2915-00-897-4226	30	4
2915-00-897-3983	28	2	2915-00-897-4227	30	6
2915-00-897-3985	31	5	2915-D0-897-4228	21	16
2915-00-897-3986	31	6	2915-00-897-4229	21	16
4710-00-897-3987	19	2	2915-00-897-4230	28	28
3040-00-897-3988	17	4	5310-00-897-4231	25	7
2915-00-897-3990	21	36	5365-00-897-4232	55	36
2915-00-897-3990	55	3	2915-00-897-4233	26	14
5365-00-897-3991	21	51	2915-00-897-4245	54	22
5365-00-897-3992	26	27	2915-00-897-4246	21	19
2915-00-897-3994	21	46	5365-00-897-4249	55	39

## NATIONAL STOCK NUMBER AND PART NUMBER INDEX

STOCK NUMBER	FIG. NO.	ITEM NO.	STOCK NUMBER	FIG. NO.	ITEM NO.
5365-00-897-4279	55	38	5330-00-921-8454	21	43A
5365-00-897-4294	25	13	2915-00-922-2743	44	13
5365-00-897-4304	25	13	2915-00-922-2744	44	11
2915-00-897-4313	22	22	2915-00-922-2745	44	8
5310-00-899-2500	59	18	5365-00-922-2746	44	10
5310-00-901-6847	40	28	2915-00-922-2747	44	6
5307-00-902-4171	50	8	2915-00-922-2748	44	1
5307-00-902-4172	50	8	2915-00-922-2749	44	4
5315-00-903-7747	49	29	2915-00-922-2750	44	15
5315-00-903-7747	48	16	5330-00-922-5956	61	15
5310-00-903-8282	21	37	2915-00-923-2244	23	36
3110-00-903-8721	21	31	2915-00-923-2246	22	30
3110-00-903-8721	21	43	2915-00-923-2247	22	31
3110-00-903-8721	55	7	5307-00-923-4344	4	4
5310-00-905-8451	21	4	2915-00-923-4446	26	7
5310-00-905-8451	55	18	5306-00-926-5672	11	13
2915-00-908-5239	55	43	5306-00-926-5672	-92	1
2915-00-908-5240	23	5	4920-00-927-4468	E30	2
2915-00-908-5241	22	2	4920-00-927-4469	E30	6
2915-00-908-5258	23	23	4730-00-928-1978	19	11
2915-00-908-5260	55	24	4730-00-928-1978	43	11
2915-00-908-5262	21	6	5330-00-929-1762	27	22
2915-00-908-5262	55	17	2915-00-930-0674	27	16
2915-00-908-6029	27	5	2915-00-930-0770	27	30
2915-00-908-6029	27	27	2915-00-930-0818	27	15
2915-00-908-6033	21	41	2915-00-930-0821	27	14
2915-00-908-6033	55	9	3120-00-930-0859	27	26
2915-00-908-6038	22	16	2915-00-930-0891	27	13
2915-00-908-6041	23	31	4730-00-933-0924	38	11
2915-00-908-6042	23	2	4730-00-933-0924	52	17
2915-00-908-6043	23	15	5310-00-934-8468	23	1
2915-00-908-6044	23	12	5120-00-934-8519	E8	1
2915-00-908-6045	22	10	5320-00-935-1239	10	36
2915-00-908-6047	22	29	5320-00-935-1240	10	35
2915-00-908-6048	25	34	5320-00-935-1242	12	5
2915-00-9,09-2017	21	11	5310-00-935-3758	58	13
2915-00-909-2017	55	13	5330-00-935-6048	40	17
5330-00-909-3177	20	5	5330-00-935-6048	40	23
5330-00-909-3177	21	22	5330-00-935-6048	42	22
5330-00-909-3177	54	21	5330-00-935-6048	47	25
5330-00-909-3177	55	26	5315-00-936-0042	45	16
5330-00-911-1935	21	15C	5307-00-936-3029	50	1
3110-00-913-0587	23	14	5307-00-936-3030	50	1
3110-00-913-0589	21	30	5307-00-936-3031	4	8
3110-00-913-0589	55	21	5307-00-936-3032	4	7
3110-00-913-0593	21	49	5307-00-936-3033	4	11
3110-00-913-0593	55	37	5307-00-936-3034	4	11
5340-00-914-0521	BULK		5307-00-936-3035	4	1
4730-00-915-5489	19	10	2840-00-936-4299	11	30
4730-00-915-5489	43	10	2840-00-936-4302	10	10
4730-00-915-5490	19	6	2840-00-936-4303	38	6
4730-00-915-5491	43	3	2840-00-936-4304	12	1
5340-00-915-8115	59	25	2840-00-936-4305	12	14
4730-00-921-0853	19	20	2840-00-936-4306	13	36

## NATIONAL STOCK NUMBER AND PART NUMBER INDEX

STOCK NUMBER	FIG. NO.	ITEM NO.	STOCK NUMBER	FIG. NO.	ITEM NO.
2840-00-936-4307	11		4920-00-944-7655	E27	2
2840-00-936-4308	12	13	4920-00-944-7662	E27	3
2840-00-936-4309	3	5	4920-00-944-7678	E27	8
2840-00-936-4310	3	8	4920-00-944-7689	E28	4
2840-00-936-4311	3	14	4920-00-944-7750	E28	5
2840-00-936-4313	12	7	4920-00-944-7753	E27	4
2840-00-936-4314	12	4	4920-00-944-7764	E28	7
2840-00-936-4315	12	6	5120-00-945-3926	E27	1
2925-00-936-4324	36	11	4920-00-945-8089	E28	3
6110-00-936-8416	34	29	4920-00-945-9641	E28	6
5310-00-936-8515	59	17	2915-00-946-0883	55	30
5310-00-936-8516	59	10	2915-00-946-0886	26	7
5310-00-936-8517	10	41	2915-00-946-1031	25	24
5360-00-937-2408	55	16	2915-00-946-1082	23	27
5315-00-937-2449	24	25	5210-00-946-2401	E27	7
2915-00-937-2561	22	32	5315-00-947-6253	21	29
5330-00-938-1723	6	6	5315-00-947-6253	55	20
5330-00-938-1723	7	6	2915-00-947-6270	23	25
5330-00-938-1723	8	4	2915-00-947-6272	24	16
5310-00-938-1724	9	14	2915-00-947-6272	24	20
5310-00-938-1725	10	5	2915-00-947-6272	25	22
5310-00-938-1727	9	5	2915-00-947-6275	24	18
5310-00-938-1729	21	1	5360-00-947-6277	22	25
5310-00-938-1729	55	41	5360-00-947-6279	24	21
5310-00-938-1730	9	13	5310-00-947-9863	21	39
5310-00-938-1731	55	27	5310-00-947-9863	55	11
5310-00-938-1731	60	14	5365-00-947-9872	21	40
5365-00-938-1732	36	21	5365-00-947-9872	55	10
5310-00-938-1733	11	2	5315-00-947-9878	24	23
5310-00-938-1733	13	27	5310-00-947-9882	24	22
5310-00-938-1734	55	22	5310-00-947-9889	23	33
5310-00-938-1734	60	9	5315-00-948-0633	28	5
5310-00-938-1735	9	17	5315-00-948-0633	28	18
5310-00-938-1736	23	19	7510-00-948-9543	BULK	
5310-00-938-1737	24	13	5310-00-948-9987	22	27
4920-00-938-3072	E14	6	5330-00-949-0041	23	28
4930-00-938-3073	E14	9	5330-00-949-0129	23	13
5330-00-938-3237	18	7	5330-00-949-0148	23	29
5310-00-938-3239	3	16	5330-00-949-0180	23	24
5330-00-938-3253	21	17	5310-00-949-5492	22	28
5360-00-938-5987	34	25	3110-00-958-7324	44	14
5310-00-938-8386	32	3	4730-00-959-5930	53	9
5310-00-938-8387	19	15	4730-00-959-5930	31	10
5307-00-941-5560	4	6	4730-00-959-5930	61	6
5307-00-941-5561	4	6	5330-00-963-2050	22	20
5307-00-941-5608	4	4	5365-00-965-1158	56	12
5306-00-942-2198	28	1	5310-00-966-6941	26	25
5306-00-942-2198	29	6	5307-00-978-8956	15	5
5306-00-942-2198	31	21	5307-00-978-8956	40	12
2915-00-942-8383	55	22	4920-00-983-7527	E29	3
5310-00-943-5308	9	7	4920-00-984-5341	E29	5
5310-00-943-5308	59	2	5310-00-984-6757	18	5
5307-00-943-5464	50	2	5310-00-984-6757	17	2
5307-00-943-5465	50	2	5310-00-984-6757	39	17



## NATIONAL STOCK NUMBER AND PART NUMBER INDEX

STOCK NUMBER	FIG. NO.	ITEM NO.	STOCK NUMBER	FIG. NO.	ITEM NO.
5310-00-984-6757	40	29	2840-01-066-9321	13	22
5310-00-984-6757	49	24	2840-01-066-9330	11	10
5210-00-985-2901	E29	4	4730-01-067-2333	48	23
5320-00-985-3789	34	26	2925-01-067-3092	34	31
5307-00-990-7801	15	5	2925-01-067-3093	34	30
5307-00-990-7801	40	12	2925-01-067-3094	34	
3040-00-990-9674	13	9	2925-01-067-3095	34	34
5365-00-990-9925	13	28	2925-01-067-3096	34	33
2995-00-992-9538	58	32	2840-01-067-3097	48	15
5305-00-995-1185	54	19	2840-01-067-3098	48	15
9505-00-995-3177	BULK		2840-01-067-3618	13	14
5306-00-997-2533	12	10	2840-01-067-3619	49	12
5960-00-997-2554	34	23	2945-01-067-3620	37	21
5365-00-998-6449	48	34	2840-01-067-3621	47	23
2915-01-007-1043	30	4	2840-01-067-3622	12	12
2995-01-026-8350	8		2840-01-067-3623	11	
2995-01-026-8350	5	20	2840-01-067-3624	12	14
5306-01-027-5226	41	19	2840-01-067-3625	11	23
5306-01-027-5226	42	12	2840-01-067-3626	12	1
5310-01-029-4714	3	1	2840-01-067-3627	47	16
5310-01-029-4714	46	1	2840-01-067-3674	11	20
5310-01-029-4714	40	19	2840-01-067-3675	11	27
5310-01-029-4714	32	5	3040-01-067-5160	13	9
5310-01-029-4714	35	6	2840-01-067-7145	59	26
5310-01-029-4714	41	11	2840-01-067-7146	49	30
5310-01-029-4714	42	25	2840-01-067-7147	48	17
5310-01-029-4714	43	20	3020-01-067-9316	49	31
5310-01-029-4714	53	2	5935-01-068-1002	47	30
5310-01-029-4714	56	1	3020-01-068-1507	49	31
5310-01-029-4714	57	1	2840-01-068-2941	12	2
5310-01-029-4714	58	1	6680-01-068-3061	38	1
5310-01-029-4714	59	3	5310-01-068-5287	19	26
5310-01-029-4714	60	26	5310-01-068-5287	34	11
5310-01-029-4714	31	1	5310-01-068-5287	57	8
5310-01-029-4714	61	10	2840-01-068-5291	12	2
2840-01-029-5292	12	2	2840-01-068-5292	12	2
2840-01-029-5296	12	7	2840-01-068-5319	48	28
2840-01-039-3693	12	4	2995-01-068-5320	46	3
5310-01-043-9657	40	29	2840-01-068-5368	11	26
2995-01-046-6795	8	14	2840-01-068-5369	11	26
5306-01-048-4957	3	3	2840-01-068-5370	11	26
5306-01-048-4957	58	3	4920-01-069-7000	E26	6
5306-01-050-2942	11	22	2840-01-069-7098	37	18
2945-01-051-0123	37	7	5120-01-069-8170	5	
2915-01-066-3639	28	25	3020-01-070-0637	49	31
2840-01-066-3640	12	8	3120-01-070-1136	49	32
2840-01-066-3641	11	19	4920-01-070-1178	E18	5
2915-01-066-3642	28	12	4920-01-070-1179	E18	4
2840-01-066-3685	13	20	4920-01-070-1180	E20	3
2840-01-066-9144	13	29	4920-01-070-1181	E22	4
2840-01-066-9145	18	12	4920-01-070-1182	E21	4
2840-01-066-9146	13	2	4920-01-070-1183	E20	2
2840-01-066-9147	49	9	5310-01-070-2112	9	8
2945-01-066-9311	37	16	5310-01-070-2112	49	14

## NATIONAL STOCK NUMBER AND PART NUMBER INDEX

STOCK NUMBER	FIG. NO.	ITEM NO.	STOCK NUMBER	FIG. NO.	ITEM NO.
5310-01-070-2112	49	35	5365-01-074-8099	49	1
2995-01-070-5664	47	32	5365-01-074-8100	58	30
6685-01-070-6005	E23	3	2915-01-075-2225	21	45
5306-01-070-8113	48	13	6685-01-076-6139	36	11
5330-01-070-8121	28	13	5365-01-077-0325	37	25
5306-01-070-8147	46	8	2915-01-077-2094	30	
2849-01-071-2849	32	4	2915-01-077-2094	31	9
4730-01-071-2924	8	8	2915-01-077-2220	19	16
2995-01-071-5378	8	21	2915-01-077-2220	20	
2995-01-071-5514	8	9	2840-01-077-9870	48	19
5310-01-071-9368	47	7	4310-01-078-3693	E24	3
2995-01-071-9610	8	18	2925-01-078-5702	34	32
2840-01-072-1579	47	19	4920-01-078-5721	E19	5
2840-01-072-1579	51	1	5365-01-079-7151	8	16
3020-01-072-1727	48	5	2840-01-080-0629	48	19
4920-01-072-1730	E21	2	5120-01-082-3041	E20	1
2840-01-072-5925	11	24	5120-01-085-4749	E24	1
5310-01-072-9177	8	17	2840-01-087-4082	48	28
5315-01-072-9288	8	22	4920-01-090-0776	E25	5
2945-01-073-1520	47	36	2840-01-092-2081	49	33
2945-01-073-1520	52	26	5210-01-093-4765	E24	4
5310-01-073-2947	8	13	5120-01-093-5371	E24	6
5365-01-073-3029	8	19	5120-01-093-5372	E25	3
5310-01-073-5034	49	27	5120-01-093-5373	E25	3
5310-01-073-5034	48	14	5210-01-093-8114	E23	4
5315-01-073-7448	8	10	5345-01-094-5742	E26	1
5330-01-073-9091	52	5	5120-01-095-7017	E19	6
5120-01-074-0655	E24	2	5120-01-095-7733	E20	7
5315-01-074-1352	37	17	5306-01-095-7751	8	11
5315-01-074-1367	18	13	4920-01-096-8998	E26	6
3020-01-074-2886	49	31	4930-01-098-8008	E21	5
4730-01-074-3311	8	7	4920-01-106-9130	E25	2
5330-01-074-3524	12	11	4220-01-108-0772	E22	6
5365-01-074-7839	23	25	5120-01-116-2630	E26	4
5360-01-074-8098	49	8	5310-01-294-4714	37	1

## NATIONAL STOCK NUMBER AND PART NUMBER INDEX

PART NUMBER	FSCM	FIGURE NO.	ITEM NO.	PART NUMBER	FSCM	FIGURE NO.	ITEM NO.
AN100043	88044	17	13	AN123302	88044	11	28
AN100043	88044	40	3	AN123314	88044	12	5
AN101008	88044	3	6	AN123315	88044	12	3
AN101008	88044	32	6	AN123319	88044	12	5
AN101008	88044	35	7	AN123320	88044	12	3
AN101008	88044	41	13	AN125403	88044	11	7
AN101008	88044	53	3	AN125403	88044	13	23
AN101008	88044	56	3	AN125421	88044	3	15
AN101008	88044	57	1	AN125440	88044	34	26
AN101008	88044	59	12	AN125994	88044	15	7
AN101008	88044	31	18	AN125995	88044	15	7
AN101009	88044	40	18	AN125996	88044	15	7
AN101009	88044	35	8	AN126000	88044	15	13
AN101009	88044	56	14	AN126001	88044	15	13
AN101011	88044	58	2	AN126002	88044	15	13
AN101012	88044	41	12	AN126018	88044	40	31
AN101012	88044	42	26	AN126019	88044	40	31
AN101012	88044	31	12	AN126020	88044	40	31
AN101015	88044	46	5	AN126132	88044	50	11
AN101017	88044	3	3	AN126133	88044	50	11
AN101019	88044	58	3	AN126134	88044	50	11
AN102806	88044	5	10	AN126234	88044	15	5
AN102806	88044	29	7	AN126234	88044	40	12
AN102806	88044	59	20	AN126235	88044	15	5
AN102807	88044	42	20	AN126235	88044	40	12
AN102809	88044	41	23	AN126236	88044	15	5
AN102809	88044	42	1	AN126236	88044	40	12
AN102809	88044	47	10	AN126336	88044	15	4
AN102810	88044	3	7	AN126336	88044	50	8
AN102810	88044	5	11	AN126337	88044	15	4
AN102810	88044	40	16	AN126337	88044	50	8
AN102811	88044	34	1	AN126338	88044	15	4
AN102914	88044	17	11	AN126338	88044	50	8
AN104606	88044	9	1	AN126366	88044	50	2
AN106507	88044	48	25	AN126367	88044	50	2
AN115407	88044	36	16	AN126368	88044	50	2
AN115820	88044	6	1	AN126372	88044	50	2
AN115820	88044	7	1	AN126373	88044	50	2
AN115820	88044	8	1	AN126374	88044	50	2
AN116905	88044	34	13	AN126546	88044	50	8
AN116905	88044	57	10	AN126547	88044	50	8
AN116906	88044	19	28	AN126548	88044	50	8
AN117004	88044	36	17	AN126960	88044	50	1
AN121670	88044	45	16	AN126961	88044	50	1
AN122676	88044	37	17	AN126962	88044	50	1
AN122705	88044	39	26	AN150357	88044	15	8
AN122706	88044	15	12	AN150411	88044	56	11
AN122707	88044	39	11	AN150432	88044	6	4
AN122707	88044	39	37	AN150432	88044	7	4
AN123153	88044	10	29	AN150538	88044	4	7
AN123158	88044	11	9	AN150539	88044	4	7
AN123158	88044	13	25	AN150540	88044	4	7
AN123160	88044	10	35	AN150556	88044	4	3
AN123161	88044	10	36	AN150557	88044	4	3

## NATIONAL STOCK NUMBER AND PART NUMBER INDEX

PART NUMBER	FSCM	FIGURE NO.	ITEM NO.	PART NUMBER	FSCM	FIGURE NO.	ITEM NO.
AN150558	88044	4	3	AS3217-145	81343	17	7
AN150568	88044	4	8	AS3217-146	81343	49	1
AN150569	88044	4	8	AS3217-157	81343	13	31
AN150570	88044	4	8	AS3217-174	81343	48	2
AN150574	88044	4	6	AS3217-188	81343	48	1
AN150575	88044	4	6	AS3218-130	81343	49	8
AN150576	88044	4	6	AS3218-138	81343	49	19
AN150580	88044	4	11	AS3218-160	81343	13	28
AN150581	88044	4	11	A52781-10-302	89944	53	11
AN150582	88044	4	11				
AN150586	88044	4	4	CA3106E-8S-1S	07797	35	5
AN150587	88044	4	4	CD12	95760	BULK	
AN150588	88044	4	4	CD4	95760	BULK	
AN152638	88044	4	1	CD6	95760	BULK	
AN152639	88044	4	1	MIL-I-24391	81349	BULK	
AN152640	88044	4	1	MILB121GRA361			
AN154726	88044	15	10	-NW200Y0LG	81349	BULK	
AN154727	88044	15	10	MILR503ICL3-1			
AN154728	88044	15	10	-8DIA36INLG	81349	BULK	
AN155026	88044	51	7	MS122080	96906	4	9
AN155027	88044	51	7	MS122120	96906	4	2
AN155028	88044	51	7	MS122120	96906	43	22
AN310-4	88044	26	17	MS122121	96906	49	13
AN310-4	88044	54	2	MS122160	96906	6	10
AN503-6-4	88044	26	11				
AN503-6-6	88044	22	1	MS122160	96906	15	3
AN503-6-6	88044	23	11				
AN503-6-6	88044	55	23				
AN503-6-8	88044	21	47	MS122161	96906	15	14
AN503-6-8	88044	24	1	MS122162	96906	6	9
AN503-6-8	88044	25	1	MS122162	96906	BULK	
AN503-6-8	88044	55	32	MS122200	96906	4	5
AN503-8-8	88044	23	18	MS122200	96906	15	2
AN565A1032H16	88044	23	22	MS122200	96906	16	5
AN814-2DL	88044	22	8	MS124735	96906	6	29
AN814-4CL	88044	22	4	MS124735	96906	7	21
AN814-4DL	88044	21	15B	MS124735	96906	8	23
AN814-5DL	88044	22	6	MS124735	96906	42	17
AN960-10	88044	26	2	MS124735	96906	52	9
AN960-10	88044	54	16	MS124736	96906	52	10
AN960-10L	88044	21	14	MS124736	96906	50	5
AN960-10L	88044	54	17	MS124736	96906	51	8
AN960-416L	88044	22	11	MS124775	96906	39	4
AN960-416L	88044	23	7	MS124775	96906	40	13
AN960-8	88044	22	15	MS124775	96906	50	3
AN960-8	88044	25	15	MS124775	96906	51	9
AS125272	81343	34	24	MS134353	96906	37	38
AS125702	81343	34	8	MS16562-194	96906	54	11
AS125721	81343	34	28	MS171432	96906	25	10
AS125739	81343	37	20	MS20364-428A	96906	55	34
AS125741	81343	15	21	MS20995C32	96906	BULK	
AS3217-103	81343	58	30	MS21083N4	96906	21	37
AS3217-117	81343	18	2	MS21209C015	96906	27	8
AS3217-145	81343	18	19	MS21318-7	96906	27	32

## NATIONAL STOCK NUMBER AND PART NUMBER INDEX

PART NUMBER	FSCM	FIGURE NO.	ITEM NO.	PART NUMBER	FSCM	FIGURE NO.	ITEM NO.
MS24621-7	96906	20	12	MS9201-03	96906	31	4
MS24621-7	96906	30	2	MS9201-04	96906	32	2
MS24677-23	96906	54	23	MS9201-04	96906	53	6
MS25178-10	96906	BULK		MS9201-04	96906	31	3
MS27183-10	96906	20	16	MS9201-06	96906	59	15
MS3102R10SL3P	96906	34	14	MS9201-07	96906	59	9
MS3102R8S1P	96906	34	16	MS9226-01	96906	BULK	
MS35690-405	96906	20	15	MS9226-02	96906	BULK	
MS9015-08	96906	37	25	MS9226-03	96906	BULK	
MS9015-08	96906	47	29	MS9226-04	96906	BULK	
MS9048-007	96906	26	32	MS9226-05	96906	BULK	
MS9058-04	96906	19	8	MS9244-02	96906	27	38
MS9058-04	96906	28	31	MS9245-23	96906	6	3
MS9058-04	96906	61	4	MS9245-23	96906	7	3
MS9058-06	96906	43	5	MS9245-23	96906	8	5
MS9058-08	96906	19	12	MS9245-23	96906	45	17
MS9058-08	96906	43	12	MS9245-23	96906	37	9
MS9060-05	96906	28	1	MS9245-23	96906	58	12
MS9060-05	96906	29	6	MS9245-23	96906	60	1
MS9060-05	96906	31	21	MS9245-25	96906	58	6
MS9060-06	96906	5	13	MS9276-d9	96906	18	5
MS9060-06	96906	11	13	MS9276-09	96906	17	2
MS9060-06	96906	36	19	MS9276-09	96906	39	17
MS9060-08	96906	11	13	MS9276-09	96906	40	29
MS9068-08	96906	52	1	MS9276-09	96906	49	24
MS9089-31	96906	5	18	MS9314-03	96906	38	11
MS9100-04	96906	19	7	MS9314-03	96906	52	17
MS9100-04	96906	28	30	MS9320-05	96906	19	27
MS9100-04	96906	61	5	MS9320-05	96906	34	12
MS9100-06	96906	43	4	MS9320-05	96906	57	9
MS9100-08	96906	19	11	MS9320-09	96906	3	2
MS9100-08	96906	43	11	MS9320-09	96906	6	2
MS9101-03	96906	3	4	MS9320-09	96906	7	2
MS9101-12	96906	59	25	MS9320-09	96906	8	2
MS9134-01	96906	17	14	MS9320-09	96906	45	2
MS9134-01	96906	39	40	MS9320-09	96906	5	12
MS9134-01	96906	40	4	MS9320-09	96906	37	2
MS9134-01	96906	47	3	MS9320-09	96906	38	13
MS9135-01	96906	18	18	MS9320-09	96906	34	2
MS9169-06	96906	9	19	MS9320-09	96906	41	2
MS9193-03	96906	52	18	MS9320-09	96906	42	3
MS9193-04	96906	53	9	MS9320-09	96906	43	14
MS9193-04	96906	31	10	MS9320-09	96906	47	11
MS9193-04	96906	61	6	MS9320-09	96906	47	26
MS9193-06	96906	19	20	MS9320-09	96906	31	2
MS9194-04	96906	19	5	MS9320-09	96906	61	13
MS9194-04	96906	28	29	MS9320-10	96906	6	17
MS9194-04	96906	61	2	MS9320-10	96906	7	12
MS9194-06	96906	43	3	MS9320-10	96906	5	19
MS9194-08	96906	19	10	MS9320-10	96906	17	12
MS9194-08	96906	43	10	MS9320-10	96906	39	39
MS9195-04	96906	19	6	MS9320-10	96906	40	2
MS9200-09	96906	59	18	MS9320-10	96906	19	17
				MS9320-10	96906	47	2

## NATIONAL STOCK NUMBER AND PART NUMBER INDEX

PART NUMBER	FSCM	FIGURE NO.	ITEM NO.	PART NUMBER	FSCM	FIGURE NO.	ITEM NO.
MS9320-11	96906	18	17	MS9388-016	96906	38	19
MS9320-11	96906	47	20	MS9388-016	96906	39	23
MS9320-12	96906	52	7	MS9388-016	96906	42	23
MS9320-14	96906	BULK		MS9388-016	96906	43	9
MS9321-09	96906	56	13	MS9388-016	96906	47	14
MS9321-09	96906	58	19	MS9388-017	96906	41	4
MS9321-09	96906	59	4	MS9388-017	96906	43	16
MS9321-10	96906	58	39	MS9388-017	96906	47	13
MS9321-10	96906	60	2	MS9388-017	96906	52	12
MS9356-09	96906	40	28	MS9388-017	96906	52	25
MS9358-09	96906	58	13	MS9388-017	96906	KITS	
MS9360-10	96906	9	7	MS9388-018	96906	45	9
MS9360-10	96906	59	2	MS9388-018	96906	10	11
MS9364-09	96906	8	6	MS9388-018	96906	42	8
MS9387-03	96906	52	19	MS9388-019	96906	40	14
MS9387-04	96906	19	9	MS9388-019	96906	42	6
MS9387-04	96906	28	32	MS9388-019	96906	47	35
MS9387-04	96906	53	10	MS9388-019	96906	52	25
MS9387-04	96906	31	8	MS9388-019	96906	KITS	
MS9387-06	96906	10	9	MS9388-020	96906	37	33
MS9387-06	96906	19	21	MS9388-020	96906	38	23
MS9387-06	96906	43	6	MS9388-020	96906	42	33
MS9387-08	96906	19	13	MS9388-022	96906	38	8
MS9387-08	96906	43	13	MS9388-024	96906	37	22
MS9387-08	96906	47	31	MS9388-025	96906	38	7
MS9387-09	96906	38	10	MS9388-006	96906	18	9
MS9388-004	96906	6	14	MS9388-026	96906	39	13
MS9388-007	96906	34	4	MS9388-026	96906	47	5
MS9388-008	96906	5	23	MS9388-028	96906	45	4
MS9388-009	96906	13	5	MS9388-028	96906	49	7
MS9388-009	96906	52	14	MS9388-029	96906	18	21
MS9388-010	96906	38	20	MS9388-029	96906	17	9
MS9388-010	96906	28	27	MS9388-029	96906	40	6
MS9388-010	96906	48	24	MS9388-032	96906	5	21
MS9388-010	96906	KITS		MS9388-032	96906	40	33
MS9388-011	96906	5	17	MS9388-033	96906	10	7
MS9388-011	96906	40	32	MS9388-033	96906	49	5
MS9388-011	96906	47	38	MS9388-035	96906	37	14
MS9388-011	96906	48	18	MS9388-036	96906	37	37
MS9388-011	96906	39	25	MS9388-040	96906	40	25
MS9388-012	96906	45	12	MS9388-040	96906	49	16
MS9388-012	96906	47	24	MS9388-040	96906	49	37
MS9388-013	96906	46	6	MS9388-045	96906	37	35
MS9388-013	96906	51	5	MS9388-045	96906	18	11
MS9388-014	96906	41	8	MS9388-113	96906	13	7
MS9388-014	96906	42	18	MS9388-115	96906	37	26
MS9388388-115	96906	47	33				
MS9388-014	96906	47	18	MS9388-119	96906	18	14
MS9388-015	96906	47	17	MS9388-120	96906	37	8
MS9388-015	96906	40	23	MS9388-120	969.06	KITS	
MS9388-015	96906	42	22	MS9388-130	96906	49	3
MS9388-015	96906	47	25	MS9388-139	96906	37	14
MS9388-016	96906	45	19	MS9388-143	96906	37	6
MS9388-016	96906	37	30	MS9388-154	96906	9	12

## NATIONAL STOCK NUMBER AND PART NUMBER INDEX

PART NUMBER	FSCM	FIGURE NO.	ITEM NO.	PART NUMBER	FSCM	FIGURE NO.	ITEM NO.
MS9388-158	96906	52	21	MS9556-04	96906	36	16
MS9388-159	96906	13	3	MS9565-08	96906	52	1
MS9388-159	96906	52	15	MS9573-03	96906	36	8
MS9388-213	96906	37	28	MS9573-04	96906	36	8
MS9388-222	96906	38	4	MS9574-05	96906	28	1
MS9388-224	96906	37	5	MS9574-05	96906	29	6
MS9388-224	96906	KITS		MS9574-06	96906	12	10
MS9388-277	96906	52	22	MS9574-17	96906	28	14
MS9388-280	96906	37	34	MS9592-050	96906	3	4
MS9388-280	96906	38	17	MS9592-050	96906	61	11
MS9390-08	96906	28	5	MS9592-054	96906	35	9
MS9390-08	96906	28	18	MS9592-132	96906	59	25
MS9404-04	96906	56	12	MS9714-07	96906	11	22
MS9461-09	96906	44	14	MS9902-04	96906	56	12
MS9481-04	96906	37	38	MS9914-06	96906	61	20
MS9486-35	96906	49	29	MS9914-08	96906	59	27
MS9486-35	96906	48	16	MS9914-16	96906	61	14
MS9518-06	96906	3	6	MS9954-08	96906	37	25
MS9518-06	96906	32	6	NAS1593-017	80205	27	17
MS9518-06	96906	35	7	NAS1593-029	80205	27	22
MS9518-06	96906	41	13	NAS1593-128	80205	27	3
MS9518-06	96906	49	23A	NAS815-4A	80205	BULK	
MS9518-06	96906	48	31	NAS815-8A	80205	BULK	
MS9518-06	96906	53	3	NAS816-72	80205	BULK	
MS9518-06	96906	56	3	NAS816-86	80205	BULK	
MS9518-06	96906	57	1	PK926	75205	2	2
MS9518-06	96906	59	12	PWC30035	75245	E1	1
MS9518-06	96906	31	18	PWC30037	75245	E1	2
MS9518-07	96906	40	18	PWC30039	75245	E1	6
MS9518-07	96906	35	8	PWC30040	75245	E1	5
MS9518-07	96906	56	14	PWC30046-50	75245	E1	3
MS9518-09	96906	58	2	PWC30046-51	75245	E1	3
MS9518-10	96906	41	12	PWC30046-52	75245	E1	3
MS9518-10	96906	42	26	PWC30046-53	75245	E1	3
MS9518-10	96906	31	12	PWC30048	75245	E31	1
MS9518-13	96906	46	5	PWC30049	75245	E31	1
MS9518-14	96906	46	4	PWC30050	75245	E31	1
MS9518-17	96906	3	3	PWC30051-01	75245	E1	4
MS9518-17	96906	58	3	PWC30051-02	75245	E1	4A
MS9529-04	96906	5	10	PWC30052	75245	E2	1
MS9529-04	96906	29	7	PWC30053	75245	E2	2
MS9529-04	96906	59	20	PWC30054	75245	E2	3
MS9529-05	96906	42	20	PWC30056	75245	E31	2
MS9529-08	96906	3	7	PWC30057	75245	E2	4
MS9529-08	96906	5	11	PWC30059	75245	E2	5
MS9529-08	96906	40	16	PWC30061	75245	E2	6
MS9529-08	96906	34	1	PWC30062	75245	E2	7
MS9529-08	96906	41	23	PWC30063	75245	E2	8
MS9529-08	96906	42	1	PWC30066	75245	E3	1
MS9529-08	96906	47	10	PWC30069	75245	E31	3
MS9530-14	96906	17	11	PWC30075	75245	E3	2
MS9549-10	96906	19	15	PWC30077	75245	E3	4
MS9549-13	96906	32	3	PWC30078	75245	E3	5
			3	PWC30081	75245	E3	5

## NATIONAL STOCK NUMBER AND PART NUMBER INDEX

PART NUMBER	FSCM	FIGURE NO.	ITEM NO.	PART NUMBER	FSCM	FIGURE NO.	ITEM NO.
PWC30085	75245	E3	6	PWC30244-1	75245	E32	3
PWC30086	75245	E3	7	PWC30244-2	75245	E32	3
PWC30099	75245	E3	8	PWC30244-3	75245	E32	3
PWC30108	75245	E3	9	PWC30244-4	75245	E32	3
PWC30109	75245	E4	1	PWC30245	75245	E9	6
PWC30113-1	75245	E31	5	PWC30249	75245	E32	8
PWC30113-2	75245	E31	5	PWC30250	75245	E32	6
PWC30115	75245	E4	2	PWC30252	75245	E9	7
PWC30122	75245	E4	3	PWC30256	75245	E9	8
PWC30127	75245	E4	4	PWC30257	75245	E10	1
PWC30128-1	75245	E4	5	PWC30261	75245	E10	2
PWC30128-2	75245	E4	5	PWC30266	75245	E10	3
PWC30128-3	75245	E4	5	PWC30269	75245	E10	6
PWC30128-4	75245	E4	5	PWC30270	75245	E10	5
PWC30128-5	75245	E4	5	PWC30271	75245	E10	4
PWC30128-6	75245	E4	5	PWC30274	75245	E11	1
PWC30130	75245	E4	6	PWC30284	75245	E11	2
PWC30131	75245	E5	1	PWC30304-2	75245	E11	3
PWC30132	75245	E5	2	PWC30304-4	75245	E11	4
PWC30136	75245	E5	3	PWC30314	75245	E11	5
PWC30139	75245	E5	4	PWC30322	75245	E11	6
PWC30153	75245	E5	5	PWC30323	75245	E11	7
PWC30159	75245	E5	6	PWC30324	75245	E11	8
PWC30161	75245	E6	1	PWC30326	75245	E12	1
PWC30162	75245	E6	3	PWC30328	75245	E12	2
PWC30169	75245	E6	2	PWC30331	75245	E12	3
PWC30171	75245	E6	4	PWC30332	75245	E12	7
PWC30179	75245	E31	7	PWC30335	75245	E12	4
PWC30181	75245	E7	1	PWC30336	75245	E12	5
PWC30182	75245	E7	2	PWC30337	75245	E12	6
PWC30184	75245	E7	3	PWC30353	75245	E13	1
PWC30185	75245	E7	4	PWC30358	75245	E13	2
PWC30186	75245	E7	5	PWC30361	75245	E13	3
PWC30187	75245	E7	6	PWC30362	75245	E32	7
PWC30199	75245	E7	7	PWC30363	75245	E32	4
PWC30204	75245	E7	8	PWC30364	75245	E32	5
PWC30214	75245	E31	8	PWC30365	75245	E13	4
PWC30219	75245	E7	9	PWC30367	75245	E13	5
PWC30220	75245	E8	1	PWC30368	75245	E13	6
PWC30221	75245	E8	2	PWC30370	75245	E14	1
PWC30223	75245	E8	3	PWC30371	75245	E14	2
PWC30224	75245	E32	1	PWC30372	75245	E14	3
PWC30225	75245	E8	8	PWC30373	75245	E14	4
PWC30226	75245	E8	5	PWC30374	75245	E14	5
PWC30228	75245	E8	6	PWC30382	75245	E14	6
PWC30230	75245	E8	7	PWC30383-1	75245	E14	7
PWC30231	75245	E8	4	PWC30383-2	75245	E14	7
PWC30232	75245	E8	9	PWC30384	75245	E14	8
PWC30233	75245	E9	1	PWC30385	75245	E33	1
PWC30235	75245	E9	2	PWC30386	75245	E33	3
PWC30236	75245	E9	3	PWC30389	75245	E33	2
PWC30237	75245	E9	4	PWC30391	75245	E33	4
PWC30241	75245	E9	5	PWC30393	75245	E14	9
PWC30242	75245	E32	2	PWC30403	75245	E14	10



## NATIONAL STOCK NUMBER AND PART NUMBER INDEX

PART NUMBER	FSCM	FIGURE NO.	ITEM NO.	PART NUMBER	FSCM	FIGURE NO.	ITEM NO.
PWC30404	75245	E34	2	PWC33226-16	75245	E20	7
PWC30406	75245	E15	1	PWC33227	75245	E21	1
PWC30409	75245	E15	3	PWC33228	75245	E21	2
PWC30411	75245	E15	4	PWC33230	75245	E21	3
PWC30412	75245	E15	2	PWC33232	75245	E21	4
PWC30414	75245	E15	5	PWC33235	75245	E21	5
PWC30416	75245	E15	6	PWC33236	75245	E21	6
PWC30417	75245	E16	1	PWC33237	75245	E22	1
PWC30422	75245	E16	2	PWC33238	75245	E22	2
PWC30428	75245	E16	3	PWC33239	75245	E22	3
PWC30429	75245	E16	4	PWC33240-101	75245	E22	4
PWC30433	75245	E16	5	PWC33241-101	75245	E22	5
PWC30435	75245	E16	6	PWC33243	75245	E22	6
PWC30441	75245	E16	7	PWC33246	75245	E23	1
PWC30447	75245	E16	9	PWC33247	75245	E23	2
PWC30450	75245	E16	6	PWC33249	75245	E23	3
PWC30451	75245	E16	8	PWC33250	75245	E23	4
PWC30454	75245	E16	10	PWC33251	75245	E23	5
PWC30455	75245	E17	1	PWC33252	75245	E23	6
PWC30458	75245	E17	2	PWC33253	75245	E24	1
PWC30462	75245	E17	3	PWC33254	75245	E24	2
PWC30463	75245	E17	4	PWC33255	75245	E24	3
PWC30464	75245	E17	5	PWC33256	75245	E24	4
PWC30467	75245	E17	6	PWC33257	75245	E24	5
PWC30469	75245	E17	7	PWC33259	75245	E24	6
PWC30473	75245	E17	8	PWC33260	75245	E25	1
PWC30474	75245	E18	1	PWC33261	75245	E25	2
PWC30488	75245	E18	8	PWC33262-50	75245	E25	3
PWC30489	75245	E18	3	PWC33262-51	75245	E25	3
PWC30491	75245	E18	4	PWC33266	75245	E25	4
PWC30492	75245	E18	5	PWC33275	75245	E25	5
PWC30495	75245	E18	7	PWC33276-155	75245	E25	6
PWC30496	75245	E18	6	PWC33276-161	75245	E25	6
PWC30497	75245	E18	2	PWC33276-167	75245	E25	6
PWC30499-50	75245	E18	9	PWC33276-173	75245	E25	6
PWC30501	75245	E19	1	PWC33276-179	75245	E25	6
PWC30503	75245	E34	1	PWC33276-185	75245	E25	6
PWC30504	75245	E34	3	PWC33276-191	75245	E25	6
PWC30506	75245	E19	2	PWC33276-197	75245	E25	6
PWC30515	75245	E19	3	PWC33276-203	75245	E25	6
PWC30516	75245	E34	4	PWC33276-209	75245	E25	6
PWC30521	75245	E19	4	PWC33276-215	75245	E25	6
PWC30523	75245	E34	5	PWC33276-221	75245	E25	6
PWC33200	75245	E19	5	PWC33276-227	75245	E25	6
PWC33221	75245	E19	6	PWC33276-233	75245	E25	6
PWC33222	75245	E20	1	PWC33276-239	75245	E25	6
PWC33224	75245	E20	2	PWC33276-245	75245	E25	6
PWC33225	75245	E20	3	PWC33276-251	75245	E25	6
PWC33226-01	75245	E20	4	PWC33276-257	75245	E25	6
PWC33226-02	75245	E20	5	PWC33276-263	75245	E25	6
PWC33226-03	75245	E20	5	PWC33282	75245	E26	1
PWC33226-04	75245	E20	5	PWC33286	75245	E26	2
PWC33226-05	75245	E20	6	PWC33287	75245	E26	3
PWC33226-08	75245	E20	8	PWC33289	75245	E26	5
PWC33226-09	75245	E20	7	PWC33296-101	75245	E26	6

## NATIONAL STOCK NUMBER AND PART NUMBER INDEX

PART NUMBER	FSCM	FIGURE NO.	ITEM NO.	PART NUMBER	FSCM	FIGURE NO.	ITEM NO.
PWC33296-102	75245	E26	6	2-024-V747-75	02697	44	7
PWC33425	75245	E26	4	236052	62983	27	9
P15238	06848	26	18	237594	62983	27	5
				237594	62983	27	27
P24532	06848	20	2	238643	62983	27	
P24532	06848	21	2	24056-1	99595	28	28
P24532	06848	54	8	249288	62983	27	6
P24532	06848	55	42	249289	62983	27	6
QQ-S-571	81348	BULK		249291	62983	20	22
RR206S	80756	13	10	249291	62983	27	1
RR216S	80756	13	8	249291	62983	27	29
RS157S	80756	49	8	249298	62983	27	4
ST3001-015	00198	61	15	249303	62983	27	4
ST3001-015	00198	KITS		249303	62983	27	28
ST3001-126	00198	61	17	249477	62983	27	36
ST3001-126	00198	KITS		2520223	06848	24	7
ST3007-052	00198	8	8	2520224	06848	24	8
ST3008-010	00198	37	17	2520246	06848	24	6
ST3010-09	00198	40	29	2520280	06848	23	23
ST3023-03	00198	61	21	2520362	06848	55	24
SWE13852-315	87641	E31	6	2520388	06848	23	6
T-246397	62983	E30	2	2520475	06848	23	1
T-27351	06848	E30	1	2520487	06848	21	6
T-300441	62983	E30	3	2520487	06848	55	17
T-300590	62983	E30	4	2520488	06848	23	29
T-300665	62983	E30	5	2520489	06848	23	12
T-504551	62983	E30	6	2520496	06848	22	32
10-190508-1S	77820	35	19	2520497	06848	20	18
10-35918-8	77820	35	20	2520501	06848	21	49
10-609-7-8SC	95760	BULK		2520501	06848	55	37
118172	06848	21	5	2520503	06848	21	30
118172	06848	24	2	2520503	06848	55	21
118554	06848	24	15	2520510	06848	23	34
118554	06848	25	25	2520515	06848	22	19
119646	06848	54	7	2520518	06848	22	13
1451	62983	27		2520531	06848	30	3
16700	62983	27	23	2520569	06848	26	23
186739	06848	54	19	2520570	06848	25	24
187406	06848	20	9	2520659	06848	55	16
188637	06848	22	18	2520700	06848	21	3
188637	06848	25	12	2520700	06848	54	18
191801	06848	21	39	2520701	06848	21	1
191801	06848	55	11	2520701	06848	55	41
192162	06848	26	25	2520764	06848	23	2
192695	06848	25	18	2520835	06848	26	7
193559	06848	23	19	2520836	06848	26	7
194657	06848	21	50	2520867	06848	23	14
196344	06848	26	31	2521021	06848	21	11
196438	06848	21	9	2521021	06848	55	13
196438	06848	55	28	2521025	06848	55	31
197498	06848	23	8	2521030	06848	24	10
197498	06848	23	21	2521031	06848	24	3
197595	06848	30	16	2521045	06848	30	7
199607	06848	23	30	2521115	06848	22	24

## NATIONAL STOCK NUMBER AND PART NUMBER INDEX

PART NUMBER	FSCM	FIGURE NO.	ITEM NO.	PART NUMBER	FSCM	FIGURE NO.	ITEM NO.
2521121	06848	22	22	2522444	06848	55	
2521124	06848	30	4	2522894	06848	22	17
2521430	06848	20	11	2523107	06848	23	4
2521430	06848	30	1	2523175	06848	23	38
2521430	06848	54	20	2523181	06848	23	5
2521569	06848	25	13	2523182	06848	54	26
2521570	06848	25	13	2523185	06848	21	38
2521571	06848	25	13	2523188	06848	21	17
2521663	06848	22	16	2523189	06848	21	23
2521666	06848	22	10	2523190	06840	21	20
2521667	06848	23	15	2523191	06848	21	21
2521724-1	06848	21	8	2523192	06848	21	19
2521724-2	06848	21	8	2523200	06848	20	8
2521724-3	06848	21	8	2523201	06848	20	7
2521725	06848	22	34	2523202	06848	30	10
2521745	06848	21	29	2523204	06848	30	5
2521745	06848	55	20	2523205	06848	30	6
2521926	06848	25	3	2523206	06848	30	8
2521951	06848	23	31	2523208	06848	30	12
2522094	06848	26	35	2523210	06848	30	11
2522094	06848	54	10	2523214	06848	25	6
2522095	06848	26	33	2523216	06848	25	8
2522095	06848	54	12	2523221	06848	22	2
2522097	06848	26	13	2523240	06848	21	31
2522098	06848	23	20	2523240	06848	21	43
2522101	06848	21	44	2523240	06848	55	7
2522102	06848	21	42	2523264	06848	20	4
2522102	06848	55	6	2523264	06848	21	
2522105	06848	21	51	2523277	06848	30	18
2522106	06848	21	48	2523356	06848	26	27
2522111	06848	21	26	2523383	06848	26	29
2522111	06848	55	15	2523475	06848	23	28
2522112	06848	21	33	2523549	06848	21	46
2522113	06848	21	25	2523549	06848	55	5
2522113	06848	55	27				
2522114	06848	21	12	2523578	06848	26	4
2522114	06848	55	12	2523579	06848	26	6
2522118	06848	55	19	2523580	06848	26	3
2522120	06848	21	24	2523607	06848	23	36
2522120	06848	55	14	2523609	06848	25	11
2522121	06848	55	8	2523611	06848	25	9
2522125	06848	54	5	2523613	06848	21	32
2522126	06848	54	22	2523629	06848	26	30
2522135	06848	21	7	2523632	06848	23	27
2522225	06848	26	14	2523633	06848	23	25
2522229	06848	26	20	2523636	06848	23	26
2522230	06848	24	24	2523638	06848	21	28
2522233	06848	26	28	2523639	06848	26	22
2522254	06848	55	43	2523642	06848	25	29
2522422	06848	55	36	2523645	06848	24	17
2522423	06848	55	33	2523646	06848	25	19
2522424	06848	55	38	2523648	06848	25	20
2522425	06848	55	39	2523649	06848	25	16
2522444	06848	54	25	2523650	06848	25	28

## NATIONAL STOCK NUMBER AND PART NUMBER INDEX

PART NUMBER	FSCM	FIGURE NO.	ITEM NO.	PART NUMBER	FSCM	FIGURE NO.	ITEM NO.
2523651	06848	25	23	2526160	06848	21	18
2523652	06848	25	27	2526208	06848	23	38
2523656	06848	20	10	2526226	06848	54	20
2523656	06848	22		2526313	06848	23	27
2523656	06848	23		2526385	06848	23	26
2523656	06848	24		252880	62983	27	26
2523656	06848	25		2529008	06848	20	33
2523656	06848	26		2529008	06848	22	
2523747	06848	21	52	2529008	06848	23	
2523750	06848	55	40	2529008	06848	24	
2523754	06848	21	15	2529008	06848	25	
2523756	06848	54	9	2529008	06848	26	
2523759	06848	55	22	2529092	06848	22	37
2523779	06848	54	3	2529625	06848	21	15A
2523780	06848	25	7	2537381	06848	20	4
2523781	06848	25	7	2537381	06848	21	
2523782	06848	25	7	2537940	06848	23	25
2523812	06848	25	26	2538102	06848	30	4
2523887	06848	22	12	2550102	06848	E27	1
2523973	06848	21	35	2550103	06848	E27	2
2523973	06848	55	2	2550105	06848	E27	3
2523974	06848	25	34	2550109	06848	E27	4
2523974	06848	55	1	2550112	06848	E27	5
2523975	06848	25	36	2550120	06848	E27	6
2523975	06848	55	3	2550131	06848	E27	7
2524167-3	06848	53	8	2550134	06848	E27	8
2524167-3	06848	54		2550135	06848	E27	9
2524195-1	06848	30		2550136	06848	E28	1
2524195-1	06848	31	9	2550140	06848	E28	2
2524245-2	06848	19	16	2550142	06848	E28	3
2524245-2	06848	20		2550144	06848	E28	4
2524245-3	06848	19	16	2550145	06848	E28	5
2524245-3	06848	20		2550146	06848	E28	6
2524439-5	06848	19	16	2550148	06848	E28	7
2524439-5	06848	20		2550149	06848	E28	7
2524546-1	06848	19	16	2550157	06848	E28	8
2524546-1	06848	20		2550158	06848	E28	3
2524546-2	06848	19	16	2550159	06848	E28	9
2524546-2	06848	20		2550160	06848	E28	7
2524681-1	06848	30		2550161	06848	E29	1
2524681-1	06848	31	9	2550176	06848	E29	2
2525058	06848	25	2	2550177	06848	E29	2
2525069	06848	21	44A	2550179	06848	E29	3
2525104	06848	22	33	2550186	06848	E29	4
2525107-62	06848	21	16	2550187	06848	E29	5
2525107-63	06848	21	16	2550189	06848	E29	6
2525107-64	06848	21	16	2550192	06848	E29	7
2525107-65	06848	21	16	2550194	06848	E29	8
2525107-66	06848	21	16	259920	62983	27	
2525107-67	06848	21	16	2635163	06848	20	14
2525113	06848	21	45	2635163	06848	54	13
2526096	06848	21	45	278996	62983	27	20
2526113	06848	23	5	278997	62983	27	18

## NATIONAL STOCK NUMBER AND PART NUMBER INDEX

PART NUMBER	FSCM	FIGURE NO.	ITEM NO.	PART NUMBER	FSCM	FIGURE NO.	ITEM NO.
286709	62983	27		3003979	00198	45	1
297085	62983	27	35	3003979	00198	41	1
297087	62983	27	2	3003987	00198	15	1
297740	62983	27		3003987	00198	16	2
297741	62983	27		3003987	00198	39	5
				3003987	00198	50	6
				3003988	00198	46	2
				3004002	00198	39	30
3001396	00198	45	7	3004003	00198	6	5
3001486	00198	4	12	3004003	00198	7	5
3001538	00198	18	5	3004003	00198	8	3
3001538	00198	17	2	3004003	00198	45	10
3001538	00198	39	17	3004005	00198	39	27
3001538	00198	40	29	3004029	00198	52	20
3001539	00198	9	8	3004032	00198	40	21
3001539	00198	49	14	3004032	00198	42	21
3001539	00198	49	35	3004032	00198	43	7
3001540	00198	10	34	3004034	00198	49	19
3001564	00198	9	20	3004035	00198	49	40
3001564	00198	37	10	3004037	00198	48	28
3001564	00198	39	2	3004055	00198	45	3
3001564	00198	41	18	3004073	00198	45	18
3001564	00198	42	11	3004085	00198	18	20
3001564	00198	52	2	3004085	00198	17	8
3001564	00198	58	4	3004086	00198	37	29
3001564	00198	60	3	3004086	00198	37	31
3001639	00198	10	9	3004087	00198	39	22
3001657	00198	47	8	3004091	00198	39	31
3001941	00198	16	4	3004094	00198	39	8
3001941	00198	50	9	3004095	00198	38	1
3001957	00198	29	3	3004097	00198	38	6
3001964	00198	37	44	3004105	00198	38	5
3002079	00198	10	9	3004116	00198	39	36
3002149	00198	38	22	3004117	00198	39	33
3002340	00198	49	1	3004119	00198	39	35
3002444	00198	49	41	3004121	00198	39	12
3002459	00198	49	47	3004127	00198	15	18
3002460	00198	44	44	3004127	00198	50	4
3002819	00198	18	2	3004128	00198	45	8
3003417	00198	10	45	3004135	00198	18	4
3003428	00198	45	13	3004135	00198	17	1
3003435	00198	49	10	3004135	00198	39	16
3003476	00198	49	36	3004135	00198	39	30
3003526	00198	37	32	3004139	00198	37	19
3003533	00198	45	11	3004169	00198	39	24
3003862	00198	10	46	3004179	00198	18	8
3003874	00198	5	9	3004182	00198	60	21
3003887	00198	35	4	3004183	00198	13	4
3003887	00198	61	21	3004183	00198	52	13
3003957	00198	39	41	3004187	00198	49	15
3003957	00198	47	4	3004192	00198	49	38
3003973	00198	38	21	3004193	00198	49	6
3003974	00198	52	23	3004219	00198	49	26
3003974	00198	52	24	3004219	00198	48	13

## NATIONAL STOCK NUMBER AND PART NUMBER INDEX

PART NUMBER	FSCM	FIGURE NO.	ITEM NO.	PART NUMBER	FSCM	FIGURE NO.	ITEM NO.
3004220	00198	49	42	3005664	00198	49	50
3004229	00198	51	2	3005665	00198	49	48
3004235	00198	48	24	3005666	00198	49	49
3004238	00198	48	26	3005698	00198	13	12
3004239	00198	48	30	3005699	00198	13	13
3004240	00198	48	29	3005713	00198	51	6
3004241	00198	48	33	3005713P10	00198	51	6
3004244	00198	48	35	3005713P15	00198	51	6
3004248	00198	51	4	3005713P2	00198	51	6
3004322	00198	41	6	3005713P5	00198	51	6
3004340	00198	28	33	3005740	00198	10	27
3004340	00198	53	7	3005748	00198	18	13
3004340	00198	31	7	3005754	00198	18	15
3004359	00198	32	7	3005816	00198	3	1
3004359	00198	35	18	3005816	00198	46	1
3004359	00198	53	5	3005816	00198	37	1
3004359	00198	61	19	3005816	00198	38	12
3004509	00198	9	13	3005816	00198	40	19
3004514	00198	9	14	3005816	00198	32	5
3004515	00198	9	17	3005816	00198	35	6
3004517	00198	9	18	3005816	00198	41	11
3004518	00198	9	16	3005816	00198	42	25
3004553	00198	9	15	3005816	00198	43	20
3004577	00198	37	45	3005816	00198	53	2
3004586	00198	48	22	3005816	00198	56	1
3004587	00198	48	12	3005816	00198	57	3
3004588	00198	48	20	3005816	00198	58	1
3004589	00198	48	21	3005816	00198	59	3
3004596	00198	49	27	3005816	00198	60	26
3004596	00198	48	14	3005816	00198	31	1
3004598	00198	10	4	3005816	00198	61	10
3004682	00198	10	28	3005817	00198	13	1
3004730	00198	11	21	3005817	00198	39	38
3004749	00198	11	21	3005817	00198	40	1
3004895	00198	10	5	3005817	00198	19	14
3004904	00198	10	42	3005817	00198	47	1
3004904	00198	29	1	3006017	00198	60	24
3004916	00198	11	4	3006066	00198	15	17
3004947	00198	9	9	3006066	00198	50	13
3004957	00198	5	5	3006146	00198	10	2
3005220	00198	5	15	3006146	00198	13	18
3005220	00198	31	20	3006148	00198	15	11
3005290CLA	00198	10	37	3006148	00198	50	12
3005290CLB	00198	10	37	3006162	00198	19	26
3005290CLO	00198	10	37	3006162	00198	34	11
3005290CLD	00198	10	37	3006162	00198	57	8
3005293	00198	17	5	3006163	00198	19	26
3005305	00198	28	11	3006163	00198	34	11
3005305	00198	28	24	3006163	00198	57	8
3005335	00198	8	13	3006202	00198	13	22
3005336	00198	29	4	3006213	00198	42	32
3005338	00198	28	2	3006317	00198	11	25
3005339	00198	28	15	3006357	00198	48	23
3005399	00198	49	45	3006363	00198	48	10

## NATIONAL STOCK NUMBER AND PART NUMBER INDEX

PART NUMBER	FSCM	FIGURE NO.	ITEM NO.	PART NUMBER	FSCM	FIGURE NO.	ITEM NO.
3006368	00198	13	15	3007104	00198	47	27
3006372	00198	39	14	3007105	00198	42	5
3006372	00198	47	6	3007107	00198	42	7
3006374	00198	18	22	3007147	00198	52	16
3006374	00198	17	10	3007149	00198	42	2
3006374	00198	40	7	3007169	00198	39	28
3006380	00198	48	91	3007178	00198	28	12
3006381	00198	48	3	3007179	00198	28	25
3006384	00198	14	1	3007193	00198	49	34
3006391	00198	48	8	3007194	00198	10	44
3006414	00198	13	21	3007219	00198	47	34
3006445	00198	56	6	3007238	00198	11	31
3006445	00198	56	9	3007271	00198	11	35
3006445	00198	57	7	3007280	00198	11	
3006445	00198	57	15	3007294	00198	49	53
3006505	00198	29	2	3007307	00198	48	27
3006523	00198	16	3	3007310	00198	49	21
3006523	00198	50	7				
3006702	00198	10	22	3007311	00198	51	3
3006703	00198	10	17	3007319	00198	49	20
3006718	00198	56	5	3007323	00198	49	22
3006718	00198	56	8	3007333	00198	49	25
3006731	00198	39	20	3007335	00198	49	52
3006763	00198	31	17	3007336	00198	49	51
3006826	00198	10	18	3007337	00198	49	24
3006826	00198	10	23	3007338	00198	49	43
3006877	00198	48	31	3007341	00198	5	6
3006888	00198	11	15				
3006889013	00198	11	16	3007345	00198	13	33
3006889015	00198	11	16	3007345	00198	49	23
3006889017	00198	11	16	3007355	00198	10	43
3006889019	00198	11	16	3007357	00198	48	11
3006890013	00198	11	17	3007382	00198	51	1
3006890015	00198	11	17	3007383	00198	52	24
3006890017	00198	11	17	3007388	00198	41	7
3006890019	00198	11	17	3007389	00198	41	3
3006912	00198	10	21	3007394	00198	42	24
3006913	00198	10	16	3007422	00198	11	18
3006952	00198	44	17	3007445	00198	42	16
3006960	00198	39	25	3007462	00198	40	22
3007003	00198	9	4	3007467	00198	42	15
3007004	00198	9	5	3007475	00198	41	10
3007005	00198	9	6	3007485	00198	41	21
3007009	00198	29	5	3007485	00198	42	14
3007020	00198	48		3007550	00198	48	4
3007024	00198	37	36	3007640	00198	32	1
3007035	00198	36	18	3007722	00198	41	19
3007035	00198	KITS		3007722	00198	42	12
3007077	00198	10	12	3007730	00198	49	9
3007088	00198	11	33	3007735	00198	47	22
3007097	00198	52	11	3007737	00198	40	5
3007101	00198	47	37	3007846	00198	40	20
3007102	00198	42	4	3007861	00198	11	29
3007103	00198	41	22	3007867	00198	41	9

## NATIONAL STOCK NUMBER AND PART NUMBER INDEX

PART NUMBER	FSCM	FIGURE NO.	ITEM NO.	PART NUMBER	FSCM	FIGURE NO.	ITEM NO.
3007867	00198	42	19	3008779	00198	40	9
3007950	00198	10	1	3008784	00198	40	27
3007962	00198	13	14	3008785	00198	40	24
3007983	00198	50	14	3008786	00198	40	8
3007984	00198	47	28	3008787	00198	58	26
3007984	00198	50		3008787	00198	60	13
3008012CL10	00198	49	31	3008788	00198	40	26
3008012CL11	00198	49	31	3008789	00198	42	36
3008012CL12	00198	49	31	3008790	00198	42	35
3008012CL9	00198	49	31	3008795	00198	42	34
3008040	00198	34	6	3008798	00198	39	3
3008041	00198	48	7	3008799	00198	39	9
3008043	00198	10	6	3008806	00198	39	10
3008044	00198	10	13	3008808	00198	40	10
3008055	00198	40	15	3008821	00198	5	4
3008059	00198	5	8	3008822	00198	5	2
3008124	00198	17	4	3008879	00198	35	11
3008127	00198	39	19	3008891	00198	37	23
3008144	00198	37	40	3008953	00198	18	10
3008145	00198	37	43	3008961	00198	18	12
3008146	00198	37	42	3008971	00198	60	6
3008158	00198	37	39	3008973	00198	59	14
3008173	00198	31	11	3008981	00198	60	23
3008179	00198	49	46	3008995	00198	58	31
3008182	00198	17	6	3009022	00198	11	2
3008245	00198	34	5	3009022	00198	13	27
3008265	00198	50	14	3009022	00198	KITS	
3008280	00198	57	2	3009024	00198	11	1
3008287	00198	41	16	3009024	00198	13	26
3008327	00198	45	5	3009029	00198	59	16
3008333	00198	11	38	3009034	00198	59	5
3008341	00198	11	22				
3008348	00198	11	36	3009080	00198	58	30
3008353	00198	11	34	3009087	00198	58	24
3008360	00198	39	34	3009089	00198	59	24
3008370	00198	49	8	3009095	00198	59	21
3008413	00198	39	7	3009099	00198	59	17
3008446	00198	31	19	3009104	00198	13	9
3008559	00198	58	27	3009106	00198	48	5
3008559	00198	60	14	3009114	00198	46	8
3008578	00198	19	3	3009139	00198	31	6
3008579	00198	31	16	3009156	00198	31	5
3008609	00198	34	15	3009170	00198	37	46
3008610	00198	34	17	3009171	00198	37	45
3008616	00198	34	27	3009181	00198	49	39
3008623	00198	42	9	3009243	00198	13	16
3008657	00198	40	35	3009311	00198	45	6
3008672	00198	39	1	3009332	00198	19	19
3008676	00198	39	6	3009476	00198	41	20
3008752	00198	10	20	3009478	00198	42	13
3008768	00198	40	11	3009507	00198	48	15
3008769	00198	39	15	3009509	00198	49	28
3008776	00198	40	30	3009511	00198	48	19
3008778	00198	40	34	3009512	00198	49	33



## NATIONAL STOCK NUMBER AND PART NUMBER INDEX

PART NUMBER	FSCM	FIGURE NO.	ITEM NO.	PART NUMBER	FSCM	FIGURE NO.	ITEM NO.
3009534	00198	53	4	3010134	00198	8	12
3009558	00198	37	41	3010135	00198	6	18
3009678	00198	11	27	3010136	00198	6	19
3009684	00198	11	24	3010137	00198	6	21
3009911	00198	47	12	3010137	00198	7	13
3009912	88044	47	16	3010138	00198	6	13
3009913	00198	47	15	3010139	00198	6	12
3009919	00198	47	17	3010140	00198	6	11
3010045	00198	48	2	3010141	00198	6	6
3010051	00198	34	3	3010141	00198	7	6
3010082	00198	11	32	3010141	00198	8	4
3010084	00198	35	14	3010142	00198	5	22
3010085	00198	35	15	3010143	00198	6	7
3010086	00198	35	13	3010145	00198	28	4
3010087	00198	35	16	3010146	00198	28	26
3010088	00198	35	17	3010149	00198	28	17
3010089	00198	35	12	3010175	00198	59	22
3010090	00198	35	2	3010178	00198	59	13
3010091	00198	35	3	3010180	00198	52	8
3010093	00198	49	32	3010184	00198	58	28
3010094	00198	48	6	3010185	00198	58	23
3010097	00198	37	21	3010187	00198	58	35
3010098	00198	37	20	3010189	00198	58	37
3010099	00198	37	16	3010190	00198	58	34
3010104	00198	37	12	3010191	00198	58	36
3010105	00198	37	11	3010194	00198	58	33
3010106	00198	37	18	3010195	00198	58	29
3010108	00198	37	3	3010196	00198	58	20
3010109	00198	37	15	3010197	00198	58	38
3010117CL1	00198	11	8	3010199	00198	35	10
3010117CL1	00198	13	24	3010201	00198	35	
3010117CL2	00198	11	8	3010220	00198	6	20
3010117CL2	00198	13	24	3010226	00198	12	4
3010117CL3	00198	11	8	3010228	00198	12	7
3010117CL3	00198	13	24	3010230	00198	11	3
3010117CL4	00198	11	8	3010231	00198	12	13
3010117CL4	00198	13	24	3010232	00198	12	6
3010117CL5	00198	11	8	3010262CL12.2	00198	12	2
3010117CL5	00198	13	24	3010262CL12.3	00198	12	2
3010118	00198	10	3	3010262CL12.4	00198	12	2
3010122	00198	6	8	3010262CL12.5	00198	12	2
3010123	00198	5	16	3010311	00198	11	6
3010125	00198	6		3010312	00198	13	20
3010125	00198	5	20	3010349	00198	6	16
3010126	00198	5	14	3010349	00198	7	11
3010128	00198	6	23	3010349	00198	8	20
3010128	00198	7	15	3010351CL9	00198	11	26
3010128	00198	8	15	3010357	00198	10	33
3010129	00198	6	24	3010404	00198	6	28
3010129	00198	7	16	3010404	00198	7	20
3010133	00198	6	22	3010409	00198	6	26
3010133	00198	7	14	3010409	00198	7	18
3010134	00198	6	25	3010420	00198	58	18
3010134	00198	7	17	3010427	00198	5	1

## NATIONAL STOCK NUMBER AND PART NUMBER INDEX

PART NUMBER	FSCM	FIGURE NO.	ITEM NO.	PART NUMBER	FSCM	FIGURE NO.	ITEM NO.
3010447	00198	57	5	3010667	00198	14	4
3010447	00198	57	13	3010671	00198	36	21
3010453	00198	10	15	3010674	00198	18	6
3010454	00198	60	12	3010674	00198	17	3
3010455	00198	60	20	3010674	00198	39	18
3010457	00198	60	5	3010698	00198	12	11
3010458	00198	60	15	3010698M10	00198	12	11
3010459	00198	60	19	3010698M20	00198	12	11
3010460	00198	10		3010699	00198	37	7
3010461	00198	10	24	3010746	00198	42	30
3010462	00198	10	19	3010747	00198	42	31
3010463	00198	10	14	3010750	00198	41	14
3010464	00198	60	4	3010751	00198	41	15
3010466	00198	19	24	3010754	00198	42	27
3010467	00198	60	11	3010755	00198	42	28
3010468	00198	19	25	3010756	00198	42	29
3010470	00198	9	11	3010759	00198	31	15
3010495	00198	59	6	3010760	00198	31	14
3010496	00198	59	11	3010785	00198	6	27
3010498	00198	11	14	3010786	00198	6	15
3010530	00198	14	1	3010786	00198	7	10
3010536	00198	13	36	3010789	00198	31	13
3010537	00198	13	6	3010798	00198	32	4
3010541	00198	13	35	3010817	00198	47	9
3010542	00198	13	28	3010818	00198	47	21
3010548	00198	13	2	3010824	00198	11	20
3010566	00198	58	22	3010867	00198	37	13
3010566	01566	60	9	3010870	00198	28	6
3010567	00198	58	25	3010870	00198	28	19
3010567	00198	60	10	3010871	00198	59	23
3010574	00198	19	31	3010872	00198	58	5
3010575	00198	19	30	3010873	00198	58	9
3010576	00198	19	29	3010874	00198	58	7
3010587	00198	57	11	3010876	00198	58	8
3010590	00198	56	4	3010878	00198	58	10
3010595	00198	56	7	3010879	00198	58	11
3010597	00198	19	1	3010880	00198	33	2
3010599	00198	53	1	3010880	00198	KITS	
3010602	00198	10	22	3010886	00198	58	15
3010603	00198	10	17	3010887	00198	58	14
3010607	00198	10	28	3010927	00198	28	9
3010609	00198	56	10	3010927	00198	28	22
3010612	00198	19	2	3010929	00198	28	7
3010621	00198	59	19	3010929	00198	28	20
3010622	00198	59	1	3010930	00198	28	10
3010623	00198	56	2	3010930	00198	28	23
3010629	00198	47	36	3010933	00198	34	23
3010629	00198	52	26	3010937	00198	34	18
3010633	00198	59	10	3010938	00198	34	19
3010656	00198	12	9	3010961	00198	12	8
3010656	00198	14	3	3010963	00198	34	34
3010657	00198	36	9	3010965	00198	34	10
3010658	00198	36	10	3010966	00198	34	30
3010667	00198	12	9	3010967	00198	34	-31

## NATIONAL STOCK NUMBER AND PART NUMBER INDEX

PART NUMBER	FSCM	FIGURE NO.	ITEM NO.	PART NUMBER	FSCM	FIGURE NO.	ITEM NO.
3010970	00198	34	22	3011412	00198	12	15
3010971	00198	34	33	3011527CL1	00198	49	11
3010972	00198	34	32	3011527CL2	00198	49	11
3010973	00198	34	29	3011528	00198	49	17
3010974	00198	34	25	3011530	00198	49	12
3010975	00198	34		3011531	00198	45	15
3010990	00198	59	7	3011531	00198	4	
3011026	00198	52	3	3011562	00198	10	41
3011034	00198	34	9	3011669	00198	15	19
3011083	00198	11	10	3011670	00198	15	
3011094	00198	60	17	3011670	00198	38	15
3011095	00198	13	17	3011684	00198	60	18
3011098	00198	28	3	3011685	00198	60	16
3011099	00198	28	16	3011713	00198	10	16
3011117	00198	10	10	3011730	00198	10	40
3011119	00198	15	16	3011755	00198	14	1
3011120	00198	37	27	3011832	00198	13	11
3011128	00198	37	24	3011875	00198	58	21
3011144	00198	52	5	3011876	00198	58	16
3011147	00198	49	4	3011877	00198	58	17
3011162	00198	10	19	3011890	00198	14	2
3011163	00198	10	14	3011928	00198	60	24
3011179	00198	49	18	3011949	00198	49	23
3011180	00198	11	37	3011949	00198	48	31
3011185	00198	15	6	3011962	00198	10	19
3011195	00198	43	8	3011963	00198	10	14
3011197	00198	43	21	3011976	00198	58	13
3011198	00198	13	6	3011976	00198	60	8
3011201	00198	11	5	3012026	00198	49	18
3011204	00198	13	35	3012074	00198	36	11
3011218	00198	18	7	3012075	00198	36	20
3011233	00198	10	39	3012077	00198	36	1
3011255	00198	43	1	3012107	00198	48	1
3011256	00198	19	4	3012117	00198	12	8
3011257	00198	43	2	3012141	00198	34	1
3011261	00198	13	32	3012141	00198	41	23
3011262	00198	13	19	3012141	00198	42	1
3011266	00198	38	18	3012141	00198	47	10
3011267	00198	16		3012150	00198	36	11
3011268	00198	16		3012155	00198	18	16
3011268	00198	38	16	3012155	00198	47	7
3011291	00198	60	7	3012157	00198	52	6
3011292	00198	19	23	3012161	00198	49	34
3011297	00198	51	11	3012165	00198	48	25
3011298	00198	47	19	3012252	00198	10	4
3011298	00198	51		3012255	00198	10	33
3011376	00198	10	8	3012271	00198	9	10
3011390	00198	14	2	3012285	00198	48	4
3011397	00198	10	38	3012286	00198	48	3
3011399	00198	10	41	3012287	00198	48	8
3011405	00198	18	1	3012322	00198	48	34
3011406	00198	18	3	3012333	00198	48	9
3011407	00198	38	9	3012347	00198	48	34
3011408	00198	15	9	3012348	00198	51	10

## NATIONAL STOCK NUMBER AND PART NUMBER INDEX

PART NUMBER	FSCM	FIGURE NO.	ITEM NO.	PART NUMBER	FSCM	FIGURE NO.	ITEM NO.
3012349	00198	50	10	3012674	00198	60	26
3012353	00198	10	6	3012674	00198	31	1
3012356	00198	10	23	3012674	00198	61	10
3012381	00198	60	27	3012679	00198	13	1
3012406	00198	3	10	3012679	00198	39	38
3012406	00198	3	13	3012679	00198	40	1
3012406	00198	57	6	3012679	00198	19	14
3012406	00198	57	14	3012679	00198	47	1
3012411	00198	46	7	3012712	00198	13	20
3012411	00198	41	17	3012723	00198	41	6
3012411	00198	42	10	3012724	00198	41	5
3012412	00198	46	7	3012724	00198	KIT	
3012412	00198	41	17	3012726	00198	13	9
3012412	00198	42	10	3012821	00198	10	26
3012413	00198	46	7	3012888	00198	3	9
3012413	00198	41	17	3012888	00198	3	12
3012413	00198	42	10	3012890	00198	3	8
3012419	00198	59	1	3012894	00198	3	11
3012451	00198	10	25	3012895	00198	3	16
3012456	00198	48	30	3012897	00198	3	14
3012457	00198	48	29	3012905	00198	57	4
3012458	00198	48	28	3012909	00198	3	5
3012459	00198	48	33	3012910	00198	57	12
3012468	00198	34	5	3012928	00198	37	4
3012472	00198	39	14	3013032	00198	10	30
3012472	00198	47	6	3013035	00198	10	10
3012473	00198	18	22	3013036	00198	10	31
3012473	00198	17	10	3013067	00198	43	19
3012473	00198	40	7	3013111	00198	10	30A
3012491	00198	37	31	3013129	00198	48	7
3012493	00198	58	32	3013132	00198	49	22
3012501	00198	10	32	3013139	00198	48	15
3012520	00198	13	29	3013141	00198	48	10
3012521	00198	10	23	3013143	00198	49	25
3012531	00198	9	3	3013145	00198	49	6
3012531	00198	10		3013146	00198	49	2
3012601	00198	10	32	3013147	00198	48	23
3012670	00198	46	3	3013148	00198	49	4
3012674	00198	3	1	3013151	00198	37	3
3012674	00198	46	1	3013160	00198	41	19
3012674	00198	37	1	3013160	00198	42	12
3012674	00198	38	12	3013164	00198	59	19
3012674	00198	40	19	3013210	00198	10	34
3012674	00198	32	5	3013248	00198	11	30
3012674	00198	35	6	3013250	00198	12	1
3012674	00198	41	11	3013251	00198	12	14
3012674	00198	42	25	3013275	00198	36	17
3012674	00198	43	20	3013292	00198	48	11
3012674	00198	53	2	3013338	00198	13	30
3012674	00198	56	1	3013469	00198	43	2
3012674	00198	57	3	3013509	00198	36	21
3012674	00198	58	1	3013511	00198	11	6
3012674	00198	59	3	3013521	00198	11	3

## NATIONAL STOCK NUMBER AND PART NUMBER INDEX

PART NUMBER	FSCM	FIGURE NO.	ITEM NO.	PART NUMBER	FSCM	FIGURE NO.	ITEM NO.
3013570	00198	37	48	3014223	00198	31	8
3013570	00198	38		3014223	00198	61	3
3013570	00198	18		3014224	00198	5	17
3013570	00198	17		3014226	00198	19	13
3013570	00198	39		3014226	00198	43	13
3013570	00198	40		3014227	00198	19	21
3013580	00198	46	9	3014507	00198	11	19
3013580	00198	47		3014667	00198	7	8
3013580	00198	52		3014693	00198	36	14
3013580	00198	49		3014694	00198	36	15
3013580	00198	48		3014709	00198	11	24
3013584	00198	2	2	3014740	00198	13	19
3013590	00198	46	10	3014752	00198	11	
3013590	00198	45		3014752	00198	28	
3013590	00198	5		3014752	00198	36	
3013590	00198	9		3014752	00198	41	
3013590	00198	11		3014752	00198	42	
3013590	00198	28		3014752	00198	KITS	
3013600	00198	2	1	3014771	00198	19	22A
3013629	00198	10	13	3014803	00198	10	13
3013632	00198	10	18	3014804	00198	11	3
3013634	00198	45	5	3014901	00198	11	5
3013635	00198	28	6	3014991	00198	7	19
3013635	00198	28	19	3014993	00198	7	7
3013642	00198	10		3014994	00198	7	9
3013676	00198	10	8	3014995	00198	7	
3013705	00198	28	8	3014995	00198	5	20
3013705	00198	28	21	3015265	00198	34	30
3013710	00198	10	38	3015266	00198	34	31
3013712	00198	10	21	3015267	00198	34	34
3013726	00198	10		3015268	00198	34	33
3013728	00198	45	15	3015269	00198	34	32
3013728	00198	4		3015270	00198	34	22
3013735	00198	9	3	3015295	00198	11	27
3013735	00198	10		3015523	00198	39	14
3013761	00198	10	24	3015523	00198	47	6
3013872	00198	36	3	3015524	00198	18	22
3013873	00198	36	2	3015524	00198	17	10
3013874	00198	36	4	3015524	00198	40	7
3013876	00198	36	5	3015534	00198	39	14
3013877	00198	36	6	3015534	00198	47	6
3013899	00198	52	5	3015536	00198	18	22
3014017	00198	37	47	3015536	00198	17	10
3014018	00198	10	27	3015536	00198	40	7
3014019	00198	9	11	3015621	00198	10	26
3014054	00198	33	1	3016003	00198	39	32
3014055	00198	34	7	3016064	00198	34	
				3016598	00198	9	2
3014196	00198	5	1	3016598	00198	10	5
3014222	00198	19	22	3016598	00198	13	34
3014222	00198	27	1	3016598	00198	18	5
3014223	00198	19	9	3016598	00198	17	2
3014223	00198	28	32	3016598	00198	39	17
3014223	00198	53	10	3016598	00198	49	24

## NATIONAL STOCK NUMBER AND PART NUMBER INDEX

PART NUMBER	FSCM	FIGURE NO.	ITEM NO.	PART NUMBER	FSCM	FIGURE NO.	ITEM NO.
3016598	00198	48	32	3020044	00198	8	18
3016923	00198	49	12	3020048	00198	8	9
3017052	00198	52	3	3020050	00198	8	22
3017273CL3	00198	11	16	3020053	00198	8	21
3017273CL5	00198	11	16	3020134	00198	36	20
3017273CL7	00198	11	16	3020259	00198	11	14
3017273CL9	00198	11	16	3020288	00198	18	13
3017274CL3	00198	11	17	3020290	00198	18	12
3017274CL5	00198	11	17	3020484CL1	00198	11	16
3017274CL7	00198	11	17	3020484CL2	00198	11	16
3017274CL9	00198	11	17	3020484CL3	00198	11	16
3017360	00198	36	7	3020484CL4	00198	11	16
3017383	00198	37	7	3020484CL5	00198	11	16
3017383	00198	KITS		3020484CL6	00198	11	16
3017444	00198	39	21	3020484CL7	00198	11	16
3017859	00198	11	24	3020484CL8	00198	11	16
3017860	00198	11	23	3020484CL9	00198	11	16
3018014	00198	14	2	3020485CL1	00198	11	17
3018051	00198	5	1	3020485CL2	00198	11	17
3018061	00198	5	1	3020485CL3	00198	11	17
3018127	00198	37	20	3020485CL4	00198	11	17
3018128	00198	37	16	3020485CL5	00198	11	17
3018176	00198	10	34	3020485CL6	00198	11	17
3018239	00198	13	21	3020485CL7	00198	11	17
3018240	00198	11	4	3020485CL8	00198	11	17
3018356	00198	5	3	3020485CL9	00198	11	17
3018379	00198	13	2	3020684	00198	17	4
3018490	00198	11	20	3020695	00198	48	23
3018701	00198	9	15	3020807	00198	5	1
3018834	00198	13	14	3020907	00198	38	2
3018869	00198	48	33	3020908	00198	38	1
3018989	00198	15	19	3020936	00198	38	3
3018990	00198	15		3020967	00198	3	7
3018990	00198	38	15	3020967	00198	KITS	
3018995	00198	11	27	3021095	00198	34	
3019081	00198	37		3021565	00198	18	10
3019081	00198	KITS		3021572	00198	9	8
3019121	00198	15	9	3021572	00198	49	14
3019136	00198	37	15	3021572	00198	49	35
3019221	00198	11	11	3021720	00198	13	8
3019371	00198	10	6	3021721	00198	13	10
3019383	00198	36	11	3021770	00198	4	7
3019551CL10	00198	11	26	3021771	00198	4	7
3019551CL11	00198	11	26	3022017	00198	48	17
3019551CL12	00198	11	26	3022025-CL1	00198	48	15
3019551CL13	00198	11	26	3022025-CL2	00198	48	15
3019551CL14	00198	11	26	3022069	00198	17	7
3019551CL9	00198	11	26	3022069	00198	KITS	
3019681	00198	49	12	3022106	00198	61	12
3019771	00198	13	11	3022273	00198	48	28
3019821	00198	11	3	3022333	00198	46	3
3019942	00198	36	13	3022334	00198	59	26
3019943	00198	36	12	3022339	00198	12	12
3020035	00198	13	19	3022340	00198	12	1

## NATIONAL STOCK NUMBER AND PART NUMBER INDEX

PART NUMBER	FSCM	FIGURE NO.	ITEM NO.	PART NUMBER	FSCM	FIGURE NO.	ITEM NO.
3022341	00198	12	14	3027628	00198	36	1
3022374	00198	39	14	3027732	00198	11	11
3022374	00198	47	6	3027933	00198	48	7
3022375	00198	18	22	3028002	00198	13	22
3022375	00198	17	10	3028145CL1	00198	48	19
3022375	00198	40	7	3028145CL2	00198	48	19
3022512	00198	13	20	3028229	00198	11	24
3022777	00198	32	4	3028266	00198	47	28
3022983	00198	36	20	3028266	00198	50	
3023024	00198	52	26	3028279	00198	47	23
3023292	00198	11	30	3028281	00198	51	11
3023308	00198	12	7	3028282	00198	47	19
3023348	00198	37	16	3028282	00198	51	
3023401	00198	11	5	3028286	00198	3	1
3023608	00198	3	5	3028286	00198	46	1
3023771	00198	11		3028286	00198	37	1
3023774	00198	11	10	3028286	00198	38	12
3024038	00198	46	8	3028286	00198	40	19
3024119	00198	12	8	3028286	00198	32	5
3024120	00198	36	1	3028286	00198	35	6
3024125	00198	28	25	3028286	00198	41	11
3024126	00198	28	12	3028286	00198	42	25
3024133	00198	37	36	3028286	00198	43	20
3024210	00198	8	16	3028286	00198	53	2
3024212	00198	8	14	3028286	00198	56	1
3024213	00198	8	13	3028286	00198	57	1
3024214	00198	8	10	3028286	00198	58	1
3024215	00198	8	7	3028286	00198	59	3
3024603	00198	61	9	3028286	00198	60	26
3024669	00198	52	3	3028286	00198	31	1
3024672	00198	52	4	3028286	00198	61	10
3024673	00198	52	8	3028287	00198	13	1
3024803	00198	12	4	3028287	00198	39	38
3024862CL12-2	00198	12	2	3028287	00198	40	1
3024862CL12-3	00198	12	2	3028287	00198	19	14
3024862CL12-4	00198	12	2	3028287	00198	47	1
3024862CL12-5	00198	12	2	3028289	00198	36	11
3024906	00198	61		3028317	00198	13	9
3024906	00198	KITS		3028326	00198	8	19
3024979	00198	12	11	3028387	00198	45	14
3026652	00198	52	5	3028453	00198	49	27
3026653	00198	52	26	3028453	00198	48	14
3026654	00198	47	36	3028473	00198	48	6
3026654	00198	52	26	3028722	00198	49	32
3026886	00198	47	16	3028746	00198	49	9
3027247	00198	8	11	3028757	00198	49	30
3027248	00198	8	17	3028759	00198	49	28
3027249	00198	8		3028832	00198	47	9
3027249	00198	5	20	3029199	00198	47	32
3027279	00198	47	30	3029266	00198	61	18
3027567	00198	49	33	3029274	00198	51	2
3027576-CL1	00198	43	13	3029485	00198	37	21
3027576-CL2	00198	48	13	3029665	00198	48	5

## NATIONAL STOCK NUMBER AND PART NUMBER INDEX

PART NUMBER	FSCM	FIGURE NO.	ITEM NO.	PART NUMBER	FSCM	FIGURE NO.	ITEM NO.
3029678	00198	28	13	334SI42	06848	26	26
3029678	00198	KITS		334S572	06848	55	25
3029886	00198	37	18	334S609	06848	22	14
3029974	00198	13	29	334S609	06848	25	14
3029979	00198	13	2	334S645	06848	20	13
3030292	00198	61	8A	334S647	06848	20	1
3030293	00198	61	8	334S648	06848	54	24
3030359	00198	47	32	336066	06848	25	30
3030367	00198	61	21	336066	06848	26	34
3030944	00198	61	1	336132	06848	25	25
3030945	00198	61	22	339S29	06848	26	19
3030978	00198	61	7	339561	62983	27	24
3030981	00198	19	2	339565	62983	27	7
3031184	00198	9	11	339566	62983	27	5
3031191	00198	61	20	341748	06848	21	40
3031781	00198	61	16	341748	06848	55	10
3031781	00198	KITS		342877	06848	24	16
303516	62983	27		342877	06848	24	20
303987	62983	27	25	342877	06848	25	22
307855	62983	27	13	343300	06848	22	25
308270	62983	27	19	343449	06848	22	28
308277	62983	27	14	343451	06848	22	30
308278	62983	27	15	343452	06848	22	26
308280	62983	27	21	343456	06848	22	27
308281	62983	27	26	343457	06848	22	29
308283	62983	27	11	343459	06848	22	31
308284	62983	27	10	343461	06848	22	23
308286	62983	27	16	343489	06848	23	13
309243	62983	27	12	343494	06848	24	23
3100-93SS2	97464	42	32	343496	06848	24	18
3100173-01	00198	48	28	343497	06848	24	22
314202	62983	27	7	343498	06848	24	21
317S1	06848	23	3	343673	06848	23	17
317S1	06848	24	26	343698	06848	21	42
317S5	06848	24	9	343701	06848	21	41
317S6	06848	22	36	343701	06848	55	9
317S6	06848	23	16	343715	06848	21	43A
317S6	06848	25	5	350053	62983	27	24
317S6	06848	26	10	352314	62983	27	2
317S7	06848	22	35	361984	06848	21	10
317S7	06848	25	4	361984	06848	26	12
322368	62983	27	31	361984	06848	55	29
322906	62983	27	30	364868	06848	24	19
322947	62983	27	37	364868	06848	25	21
326392	06848	55	30	366783	06848	23	9
328S40	06848	22	10	369272	06848	26	24
328617	06848	20	3	379S13	06848	20	6
328617	06848	20	15	379S13	06848	23	37
328617	06848	54	14	379S13	06848	24	5
329578	06848	23	33	379S14	06848	23	35
331454	06848	26	5	379S14	06848	24	4
331950	06848	55	35	379S15	06848	24	14
334S138	06848	26	1	379S16	06848	22	21
334S138	06848	54	15	379S17	06848	22	3



## NATIONAL STOCK NUMBER AND PART NUMBER INDEX

PART NUMBER	FSCM	FIGURE NO.	ITEM NO.	PART NUMBER	FSCM	FIGURE NO.	ITEM NO.
379S26	06848	22	20	720041	78385	44	4
379S4	06848	23	32	722780	78385	44	16
383817	06848	21	13	722785	78385	44	17
394929	06848	54	6	730047-1	78385	44	12
4V146R100	62983	19	18	730047-3	78385	44	5
4V146R100	62983	27		730047-4	78385	44	2
4V146R101	62983	19	18				
4V146R10I	62983	27					
4116SIZE06X75	76381	BULK					
428A1-001NWD60YDRL	76381	BULK					
				8426C	78385	43	15
				8426C	78385	44	
				8783476	19203	BULK	
50-590174-1	70898	E31	4	900441K1	06848	20	17
5100-93H	79136	42	32	901136K1	06848	24	13
52488	62983	27	34	901207K1	06848	25	17
557S2	06848	22	9	901208K1	06848	26	16
557S4	06848	22	5	901208K1	06848	54	1
557S5	06848	22	7	901211K1	06848	26	21
557S6	06848	26	9	901212K1	06848	54	4
				906319K1	06848	26	15
566S22	06848	23	24	908120K1	06848	21	4
				908120K1	06848	55	18
				951160K35	06848	30	9
				951290	06848	21	27
				951388	06848	20	5
719736	78385	44	8	951388	06848	21	22
719737	78385	44	13	951388	06848	54	21
719738	78385	44	15	951388	06848	55	26
719739	78385	44	11	951393	06848	30	14
719742	78385	44	10	951395	06848	30	13
719744	78385	44	6	951786	06848	30	17
719755	78385	44	9	9517871	06848	21	15C
719790	78385	44	1	952793	06848	24	12
719791	78385	44	3	952803	06848	24	11

## NATIONAL STOCK NUMBER SUPPLEMENTAL INDEX

STOCK NUMBER	FIGURE NO.	ITEM NO.	STOCK NUMBER	FIGURE NO.	ITEM NO.
5340-00-163-9768	42	25A	5340-01-073-2791	27	
5330-00-166-0969	28	27	5340-01-073-2792	27	
5330-00-166-0969	38	20	5365-01-073-2898	45	14
5330-00-166-0969	48	24	5310-01-075-7119	27	
5330-00-166-1020	44	7	5310-01-076-4961	21	26
5340-00-290-4478	4	10	5310-01-076-4961	55	15
5340-00-290-4478	16	1	6685-01-076-6180	36	20
5340-00-290-4478	39	29	5120-01-082-1131	E45	
5365-00-458-2613	56	12	5120-01-095-7731	E20	5
5365-00-527-1987	13	31	5120-01-095-7732	E20	5
1680-00-652-2210	59	8	5120-01-095-7734	E20	6
2840-00-836-8932	49	52	5120-01-095-7735	E20	8
4730-00-838-5804	49	53	5220-01-110-1416	E22	1
2840-00-839-0479	49	51	5330-01-113-9870	44	2
5315-00-839-5820	26	21	4920-01-119-3225	E26	5
5310-00-842-6439	55	35	2835-01-147-6630	61	8
2915-00-897-3860	55	33	9905-01-153-9608	54	20
2915-00-897-3947	155	4	5325-01-155-8612	61	21
5305-00-969-2134	55	25	4710-01-156-5575	61	9
5305-00-984-7342	38	14	5340-01-162-9670	61	21
6685-00-990-9930	36	20	6685-01-182-8273	E21	3
5310-01-071-9369	47	7			

## PART NUMBER SUPPLEMENTAL INDEX

PART NUMBER	FSCM	FIGURE NO.	ITEM NO.	PART NUMBER	FSCM	FIGURE NO.	ITEM NO.
A522-540	78710	59	8	M83248/1-010	81349	28	27
MS21208CI-20	96906	4	10	M83248/1-010	81349	38	20
MS21208C1-20	96906	16	1	M83248/1-010	81349	48	24
MS21208CI-20	96906	39	29	2522092	06848	22	
MS21209FI-20	96906	15	15	2525114	06848	55	4
MS35191-274	96906	38	14	3029677	00198	5	7
MS9592-054	96906	42	25A				

By Order of the Secretary of the Army:

**JOHN A. WICKHAM, JR.**  
*General, United States Army*  
*Chief of Staff*

Official:

**DONALD J. DELANDRO**  
*Brigadier General, United States Army*  
*The Adjutant General*

DISTRIBUTION:

To be distributed in accordance with DA Form 12-31, Organizational, Direct Support and General Support Maintenance Requirements for U-21A/RU-21A & P, U-21G/RU-21E & H Aircraft.

RECOMMENDED CHANGES TO EQUIPMENT TECHNICAL PUBLICATIONS



**SOMETHING WRONG WITH PUBLICATION**

FROM: (PRINT YOUR UNIT'S COMPLETE ADDRESS)

DATE SENT

PUBLICATION NUMBER

PUBLICATION DATE

PUBLICATION TITLE

BE EXACT PIN-POINT WHERE IT IS

PAGE NO.

PARA-GRAPH

FIGURE NO.

TABLE NO.

IN THIS SPACE, TELL WHAT IS WRONG AND WHAT SHOULD BE DONE ABOUT IT.

TEAR ALONG PERFORATED LINE

PRINTED NAME, GRADE OR TITLE AND TELEPHONE NUMBER

SIGN HERE

# The Metric System and Equivalents

## Linear Measure

1 centimeter = 10 millimeters = .39 inch  
 1 decimeter = 10 centimeters = 3.94 inches  
 1 meter = 10 decimeters = 39.37 inches  
 1 dekameter = 10 meters = 32.8 feet  
 1 hectometer = 10 dekameters = 328.08 feet  
 1 kilometer = 10 hectometers = 3,280.8 feet

## Weights

1 centigram = 10 milligrams = .15 grain  
 1 decigram = 10 centigrams = 1.54 grains  
 1 gram = 10 decigram = .035 ounce  
 1 dekagram = 10 grams = .35 ounce  
 1 hectogram = 10 dekagrams = 3.52 ounces  
 1 kilogram = 10 hectograms = 2.2 pounds  
 1 quintal = 100 kilograms = 220.46 pounds  
 1 metric ton = 10 quintals = 1.1 short tons

## Liquid Measure

1 centiliter = 10 milliliters = .34 fl. ounce  
 1 deciliter = 10 centiliters = 3.38 fl. ounces  
 1 liter = 10 deciliters = 33.81 fl. ounces  
 1 dekaliter = 10 liters = 2.64 gallons  
 1 hectoliter = 10 dekaliters = 26.42 gallons  
 1 kiloliter = 10 hectoliters = 264.18 gallons

## Square Measure

1 sq. centimeter = 100 sq. millimeters = .155 sq. inch  
 1 sq. decimeter = 100 sq. centimeters = 15.5 sq. inches  
 1 sq. meter (centare) = 100 sq. decimeters = 10.76 sq. feet  
 1 sq. dekameter (are) = 100 sq. meters = 1,076.4 sq. feet  
 1 sq. hectometer (hectare) = 100 sq. dekameters = 2.47 acres  
 1 sq. kilometer = 100 sq. hectometers = .386 sq. mile

## Cubic Measure

1 cu. centimeter = 1000 cu. millimeters = .06 cu. inch  
 1 cu. decimeter = 1000 cu. centimeters = 61.02 cu. inches  
 1 cu. meter = 1000 cu. decimeters = 35.31 cu. feet

## Approximate Conversion Factors

To change	To	Multiply by	To change	To	Multiply by
inches	centimeters	2.540	ounce-inches	newton-meters	.007062
feet	meters	.305	centimeters	inches	.394
yards	meters	.914	meters	feet	3.280
miles	kilometers	1.609	meters	yards	1.094
square inches	square centimeters	6.451	kilometers	miles	.621
square feet	square meters	.093	square centimeters	square inches	.155
square yards	square meters	.836	square meters	square feet	10.764
square miles	square kilometers	2.590	square meters	square yards	1.196
acres	square hectometers	.405	square kilometers	square miles	.386
cubic feet	cubic meters	.028	square hectometers	acres	2.471
cubic yards	cubic meters	.765	cubic meters	cubic feet	35.315
fluid ounces	milliliters	29.573	cubic meters	cubic yards	1.308
pints	liters	.473	milliliters	fluid ounces	.034
quarts	liters	.946	liters	pints	2.113
gallons	liters	3.785	liters	quarts	1.057
ounces	grams	28.349	liters	gallons	.264
pounds	kilograms	.454	grams	ounces	.035
short tons	metric tons	.907	kilograms	pounds	2.205
pound-feet	newton-meters	1.356	metric tons	short tons	1.102
pound-inches	newton-meters	.11296			

## Temperature (Exact)

°F Fahrenheit temperature      5/9 (after subtracting 32)      Celsius temperature      °C

